

New Jersey

2024 OFFICIAL TRAVEL GUIDE



New Jersey
visitnj.org

 AMERICAN DREAM[®]

Experience The
ULTIMATE DESTINATION
For Indoor Family
Entertainment



play.

nickelodeon
UNIVERSE
AMERICAN DREAM

DREAMWORKS
Water Park

BIG
SNOW
AMERICAN DREAM

ANGRY BIRDS
MINI GOLF

Saks
Fifth
Avenue



MRBEAST
BURGER

CARPACCIO
AMERICAN DREAM



shop.

**IT'S ALL
HERE!**



dine.



PLAN YOUR TRIP
USE CODE GB10 AND SAVE 10%



dream!

little state LOTTA WOW

In New Jersey, it's one thrilling wow after another after another. In every season.
Find your wow at visitnj.org.



let's be social



#visitnj

get the mobile app 



HIDDEN SPRING LAVENDER AND ALPACA FARM | SKILLMAN



CAPE MAY LIGHTHOUSE



463+ HISTORICAL LANDMARKS



STEEL PIER | ATLANTIC CITY



418+ CULTURAL EXPERIENCES



130 MILES OF BEACHES



ADVENTURE AQUARIUM | CAMDEN

CONTENTS

Features

Travel Tips	6
Welcome	8
Down the Shore	10
Outdoor Adventures	12
Epicurean Experiences	14
Road Trip Itineraries	16
Sightseeing Galore	19
Memorable Accommodations	20

Regions

Skylands	22
Gateway	32
Central Jersey	47
Delaware River	58
Shore	67
Greater Atlantic City	83
Southern Shore	90
Index	106

PHILIP D. MURPHY
GOVERNOR

TAHESHA L. WAY
LT. GOVERNOR,
SECRETARY OF STATE

Department of State
DIVISION OF TRAVEL & TOURISM
225 W. State St.,
Trenton, NJ 08625
609-292-2470
VisitNJ.org

EXECUTIVE DIRECTOR
Jeffrey S. Vasser

DEPUTY EXECUTIVE DIRECTOR
Alicia M. Quinn

EDITOR
Emel Crawford

Bernice Harris
Ann Pilcher
Steven Leonard
Michael Styles

PUBLISHER

MILES PARTNERSHIP

PUBLICATION TEAM

ACCOUNT DIRECTOR
Tiffany Azzara

CONTENT MANAGER
Brittany Mattie

CREATIVE DIRECTOR
Kim Hanrahan

GRAPHIC DESIGNER
Chris Fjelde

ADVERTISING DATA MANAGER
Jessica Olson

SALES TEAM

ACCOUNT EXECUTIVE
Abby Siegel

Any advertisement and/or listing in this publication does not constitute an official endorsement by the State of New Jersey, the New Jersey Department of State or the Division of Travel & Tourism.

Special thanks to New Jersey tourism industry leaders for their assistance in compiling information for this publication.

©2024 New Jersey
Department of State,
Division of Travel & Tourism.
All rights reserved.



On the cover:
Hidden Spring Lavender
& Alpaca Farm, Skillman
(Photo by Liz Sutula)



MAP IT! Find all that New Jersey offers with the map at the back of the guide.



LIKE US • FOLLOW US • WATCH US

Facebook.com/VisitNewJersey • Instagram.com/Visit_NJ
X.com/Visit_NJ • YouTube.com/VisitNJ • TikTok.com/Visit_NJ
LinkedIn.com/company/New-Jersey-Division-of-Travel-Tourism

Nanticoke Leni-Lenape Indians of New Jersey

Bring a Lawn Chair!
Gates open @ 10pm

Native Arts & Crafts Vendors
Traditional Food & Dancing
Car Show on Sunday



Native American POWOW

June 8th-9th, 2024 | Salem County Fairgrounds
735 Harding Highway, Woodstown, NJ 08098

Contact us:  | powwow@nltribe.com



Rediscover The joy of Travel



FERRYING CARS & PEOPLE BETWEEN
NJ & DE DAILY! **BOOK NOW!**
800.643.3779 | CMLF.COM

«« SCAN FOR SCHEDULE & FARES

Operated by
DRBA DELAWARE RIVER
& BAY AUTHORITY

 **DISCOUNTS»»REWARDS**



Enjoy the Adventure...

Stay healthy while traveling.

Visit nj.gov/health/travel.



Travel Tips

save
the
dates

Check out our calendar of area events so you can mark yours!
VisitNJ.org/events

Buses & Trains

Modern and convenient bus, train and light rail service make New Jersey's cities and towns easily accessible.

NJ Transit

www.njtransit.com | 973-275-5555

Amtrak

www.amtrak.com | 800-872-7245

Greyhound

www.greyhound.com | 800-231-2222

Hudson-Bergen Light Rail

www.njtransit.com | 973-275-5555

Newark Light Rail

www.njtransit.com | 973-275-5555

PATCO

www.ridapatco.org | 856-772-6900

PATH

www.panynj.gov/path | 800-234-7284

River Line Light Rail

www.njtransit.com | 973-275-5555

SEPTA

www.septa.org | 215-580-7800

Car Rental

Rental cars are available at all major airports with satellite offices throughout the state.

Boating

Enjoy the Atlantic Ocean and other waterways in New Jersey. Be sure to know the boating regulations and other safety guidelines.

New Jersey State Police Marine Services

www.njsp.org/marine-services
609-882-2000

Airports

New Jersey is well-connected to all major national and international destinations.

NEW JERSEY

Atlantic City International Airport (ACY)

www.acairport.com | 609-645-7895

Newark Liberty International Airport (EWR)

www.newarkairport.com
973-961-6000

Teterboro Airport (TEB)

www.teb.com | 201-288-1775

Trenton-Mercer Airport (TTN)

www.mercercounty.org
609-882-1601

NEW YORK

John F. Kennedy International Airport (JFK)

www.jfkairport.com | 718-244-4444

LaGuardia International Airport (LGA)

www.laguardiaairport.com | 718-533-3400

PENNSYLVANIA

Lehigh Valley International Airport (ABE)

www.flyabe.com | 800-359-5842

Philadelphia International Airport (PHL)

www.phl.org | 215-937-6937

Ferry Services

New Jersey is well-connected to all major national and international destinations.

Cape May-Lewes Ferry

www.capemaylewesferry.com | 800-643-3779

Forts Ferry Crossing

www.destateparks.com | 302-834-7941

Liberty Landing Ferry

www.libertylandingferry.com | 201-604-5799

New York Waterway

www.nywaterway.com | 800-533-3779

RiverLink Ferry

www.riverlinkferry.org | 856-964-5465

Seastreak

www.seastreak.com | 800-262-8743

Statue Cruises

www.statuecruises.com | 877-523-9849

State & Toll Roads

If you don't have the electronic E-ZPass, it is helpful to calculate your tolls ahead of time.

Atlantic City Expressway

www.sjta.com/acexpressway | 609-965-6060

Garden State Parkway

www.njta.com | 732-750-5300

New Jersey Department of Transportation

www.state.nj.us/transportation
609-530-2000

New Jersey Turnpike

www.njta.com | 732-750-5300 | 877-523-9849

Download Our Guides

Go to VisitNJ.org to download our guides highlighting New Jersey Golf, Lighthouses, History and Fun & Facts!



NJ TRANSIT

CONNECTS YOU



**Let us take you to all the
Garden State has to offer!**

***Beaches • Amusement Parks • Shopping • Nightlife
Attractions • Historical Places • Family Fun***

NJTRANSIT.COM/VISIT





Welcome to New Jersey

It is truly an honor to invite you, our friends and travelers, to the wondrous journey of experiencing the Garden State, where a tour—no matter the size or stay—is always an adventure.

New Jersey is proud to welcome visitors from around the globe, and we are delighted to present the 2024 edition of the Official Travel Guide of New Jersey to our Garden State friends. Each year, we work hard to offer this valuable resource, so that you may discover New Jersey in new and dynamic ways, ensuring that every visit is better than your last.

We encourage you to explore our beautiful state like never before and use the regional itineraries found within to embrace New Jersey’s diverse 565 communities—each one offering their own local favorites and memory-making accommodations to create your truly unique stay.

Whether you choose to kick-start your Garden State trip at one of our casino hotels, shore houses, lakeside cabins, mountain resorts or campgrounds, rest assured that the options here are plentiful to begin your iconic and extraordinary Jersey adventure.

Journey through time and beauty on expeditions that reach beyond New Jersey’s agricultural reputation as the “Garden State,” where Revolutionary War and historical landmarks, vibrant cultural destinations, and breathtaking landscapes wait to be encountered and enjoyed.

From colonial towns to modern city centers to thousands of acres of natural playgrounds, unveil the best of New Jersey on guided walking and driving tours, rail and ferry rides, cycling and aquatic excursions, and scenic garden outings.

Savor the culinary delights that await only in New Jersey, where food and wine are celebrations of rich cultures, strong traditions, and a deep love for the bountiful offerings our lands and waters so generously provide. From bustling food markets to family-owned eateries to award-winning restaurants and wineries, our state offers an array of gastronomic experiences that will leave you wanting more.

This is New Jersey, and you will soon discover there is no other place like it: warm, welcoming, and filled with friendship and grace. For now, turn the page, take it in, and start planning your trip of a lifetime.



PHILIP D. MURPHY
GOVERNOR



TAHESHA L. WAY
LT. GOVERNOR,
SECRETARY OF STATE





State Theatre New Jersey



STAY HERE GO ANYWHERE



The Arts Institute of Middlesex County



ready. set.



go centraljersey.com

Central Jersey Convention & Visitors Bureau



Supported in part by a grant from the New Jersey Department of State, Division of Travel and Tourism.

109 Church Street · New Brunswick, NJ · 732-745-8090 · info@gocentraljersey.com

Down the Shore

Consider New Jersey's 130 miles of coastline a bountiful buffet of splashy recreation.

The Atlantic Ocean provides a dramatic backdrop to eclectic shorefront communities, from quaintly charming to pulsing with excitement. Stroll or bike iconic boardwalks and sample the countless diversions and enticing eateries that beckon to residents and visitors alike. Join crowds flocking to beaches in summer, or find peaceful harmony in nature amid ancient salt marshes where shorebirds and aquatic creatures abound.





BEACONS OF LIGHT

Lighthouses have guarded the New Jersey coast for centuries, lining the shoreline to warn vessels traveling the Atlantic Ocean. Explore the state’s iconic lighthouses in **Atlantic City, Barnegat Light, Highlands, Sea Girt, North Wildwood, Heislerville** and more.

BOARDWALK FUN

Hop into a vintage-style rolling chair to explore myriad modern pleasures along America’s oldest and longest boardwalk in **Atlantic City**. A carnival atmosphere prevails at many Jersey Shore boardwalks including **Ocean City, The Wildwoods** and **Seaside Heights** packed with arcades, rides, water parks, classic candy shops and escape-room thrills. Slow the pace with miniature golf, a movie or a captivating visit to Jenkinson’s Aquarium in **Point Pleasant Beach**. Countless souvenir and sweets shops provide irresistible temptation.

ANCHORS AWAY

It’s “all aboard” for boating adventures geared to personal preferences and pursuits. While expertly staffed deep-sea fishing charters help land a big one, lifting a fork or glass is the only exertion required on a sunset dinner or booze cruise. Soar sky-high on a parasailing escapade or reach top speeds waterskiing behind a boat rental. Be entranced by nature on dolphin- and whale-watching tours or pontoon boat eco-tours of tranquil wetlands.

SAND TO SEA

Surfers catch waves at **Manasquan Inlet** and 16th Ave. at **Belmar Beach**, while boogie boarders head to the **Bay Head** beaches—or learn skimboarding at a **Sea Bright** skim camp. Find beach volleyball nets in **Long Branch** and more in **Sea Isle City**. Cast a line from the state’s longest ocean fishing pier in **Ventnor City**. Hunt seashells and shoreline treasures on **Long Beach Island** and **Brigantine Beach**.



Paw-Friendly Outings

There are varying rules and regulations for dogs on New Jersey beaches and boardwalks (often seasonal or time-of-day). Be sure to do your research beforehand to avoid disappointing your doggo.



Outdoor Adventures

Embrace the call of the wild in 58 state and national parks, plus a host of forests, lakes and nature preserves. Although modest in size, New Jersey packs a punch when it comes to fresh-air exploits. From the serene shores of the Delaware River to the rugged peaks of the Kittatinny Mountains, an array of adventurous activities await.

PADDLING PURSUITS

While groups of kayakers can take a tour to the Statue of Liberty at **Liberty State Park**, canoeists relish the calm current of **D&R Canal** at Blackwell Mills. Paddleboarders and kayakers can also relax in the tranquil beauty of island-studded **Wawayanda Lake** or the peaceful waters of **Greenwood Lake**.

WILDLIFE VIEWING & BIRDING

Nature enthusiasts will love **Great Swamp National Wildlife Refuge** in Basking Ridge, a compact oasis of boardwalks and trails great for viewing native wildlife in the meadows and wetlands. The vast **Glades Wildlife Refuge** encompasses diverse habitats, while **NJ Audubon's Nature Center of Cape May** abounds with bird-watching activities for all ages.

HIKING & BIKING

The enormous **New Jersey Pinelands National Reserve** includes the Pine Barrens and five state forests with recreational facilities. Elevated trails supply breathtaking vistas for hikers at **Norvin Green State Forest**, while bikers enjoy the historic and scenic Old Mine Road in **Worthington State Forest**. Take in sweeping views of the **Delaware Water Gap** from the 1,527-ft summit of **Mount Tammany**.





GONE FISHING

Every fishing hot spot boasts a specialty. For striped bass, try **Great Egg Harbor River** or **Delaware Water Gap**, largemouth bass at **Lake Hopatcong** and trout at **Merrill Creek Reservoir** or **Round Valley Reservoir**. Surf cast for fluke or bluefish at **Island Beach State Park** or **Sandy Hook**.

CHASING WATERFALLS

Buttermilk Falls is the tallest of New Jersey's 20 waterfalls, while **Silver Spray Falls** is a near-hidden trail treasure. View the serene **Tinton Falls** from a wooden platform. The majestic **Paterson Great Falls** also offers easy viewing, while **Ramapo Falls** and **Greenbrook Falls** are hike-worthy.

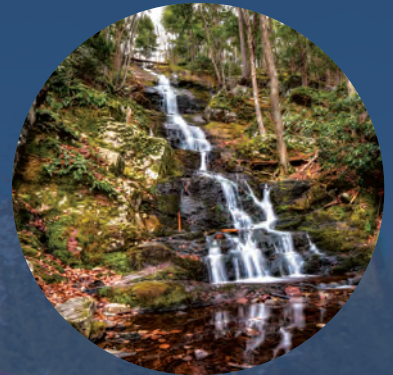

MOUNTAIN SPORTS

Come winter, head to the ski lifts at **Mountain Creek Resort** in Vernon and **Campgaw Mountain** in Mahwah, where skiing, snowboarding and snow tubing take center stage. Hit snow-covered slopes year-round—indoors—at **Big Snow American Dream** in East Rutherford. New Sno-Go bikes are fun and easy.

CLIMBING & ZIP LINING

Grab hands-on excitement at aerial obstacle courses at the Essex County **TreeTop Adventure Course** or Great Gorge's **TreEscape Aerial Adventure Park**. While multiple zip lines swoop over **The Mainland Adventure Park** in Manahawkin, the Soaring Eagle takes a 700-foot flight across West Berlin's **Diggerland USA**.

A close-up photograph of two pizzas on a wooden table. The foreground pizza is a classic Margherita-style pizza with a thick, charred crust, topped with a vibrant red tomato sauce, melted white mozzarella cheese, and fresh green basil leaves. In the background, another pizza is visible, also on a metal tray, topped with a similar sauce and cheese, but with a different garnish. To the left of the pizzas, there is a dark wooden pepper mill and a small glass jar containing a red spice blend. The lighting is warm and natural, highlighting the textures of the pizza and the wood of the table.

Epicurean Experiences

Calling all appetites! Embark on a flavorful journey stretching from the Atlantic shore to the Garden State's fertile farmlands. It's not just about pork roll here—New Jersey's culinary scene is as diverse as its landscape.



WINERIES & VINEYARDS

With 50-plus wineries in four designated American Viticultural Areas, oenophiles can follow regional wine trails to compare vintners' traditions and talents. Along with tastings, amenities may include tours, dining and entertaining events. Find plentiful destinations to try Jersey-grown grapes in Pennington, New Egypt, Rio Grande, Cape May, Franklinville, Williamstown, Pilesgrove, Hammonton and Pittstown.

FARMERS MARKETS

Hyper-local farmers markets, operating weekly in season, present ultra-fresh veggies and fruits, plus specialties like baked goods, breads and jams. Check out **Princeton Farmers Market** (Thursdays), **Sparta Farmers Market** (Saturdays) and **Morristown Farmers Market** (Sundays). Tuesday's **Burlington City Farmers Market** features food trucks, and the year-round multi-day **Columbus Farmers Market** includes an Amish market and flea market.

BLUE RIBBON BLUEBERRIES

Drive through the pastoral Pinelands to Hammonton—the self proclaimed “**Blueberry Capital of the World**”—to grab a pint (or 10) of farm-fresh blueberries in summer.

CRAFT BREWERIES

A burgeoning microbrew scene delivers classic and innovative tastes poured in snob-free environments. Find multiple craft brew pubs in Jersey City, Hackensack, Newton, Clifton, Asbury Park, North Bergen and Chatham. Discover escorted multi-stop tours across the state; “**Pints and Pedals**” cycling tours map out short-to-long bike loops in Cape May County.

DOWNLOAD THE NEW MOBILE NJ BEER PASS APP

from your phone's app store to start exploring!



FOODIE TOURS

Sample, sip and savor local culture and ethnic cuisines—including Italian, of course—on **Taste of Asbury Food Tours** and **Jersey City: Taste of Downtown Food Tour**. **On the Town Food Tours**, stroll through the tasteful streets of Bordentown City, Collingswood, Haddonfield and Mount Holly, or explore traditional tastes in Atlantic City's Ducktown neighborhood.

Pizzeria Mainstays

New Jersey received well-deserved recognition from *Food & Wine* magazine when it was named the “best pizza state in America.” Find must-try pizzerias at VisitNJ.org/article/new-jerseys-pizza.

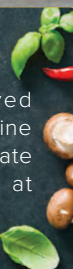

Road Trip

Itineraries

Jump in the car and get ready to put in some miles in return for photographs and memories. You'll discover culture, adventure and fascinating points of interest in every direction while experiencing the Garden State's authentic heart and soul.





Scenic Byways

Exit the highway and cruise roads less traveled on **New Jersey Scenic Byways**: eight routes specially designated for their natural, recreational and cultural qualities. Pass through local communities and diverse landscapes distinct to their regions. Link them all together for the ultimate statewide road trip, or tackle them individually.

WESTERN HIGHLANDS SCENIC BYWAY

23 mi | 37 km

Captivating country meets mountain escape on this National Scenic Byway, one of the most significant routes in the U.S. Head north through Sussex County to the New York border.

WARREN HERITAGE

19 mi | 30 km

Celebrate some of New Jersey's rural roots in the Skylands Region. Along Route 57, our first paved road, explore pivotal landmarks and idyllic sights.

DELAWARE RIVER

34 mi | 54 km

Journey along Route 29 on this National Scenic Byway, passing storied American Revolution and Industrial Revolution sites, plus today's New Jersey State House capitol building.

BAYSHORE HERITAGE

142 mi | 228 km

This National Scenic Byway spans nautical and wildlife highlights, Colonial heritage sites and more. Discover splendid shoreline habitats, crossing over rivers and passing through rolling farmland and historic villages.

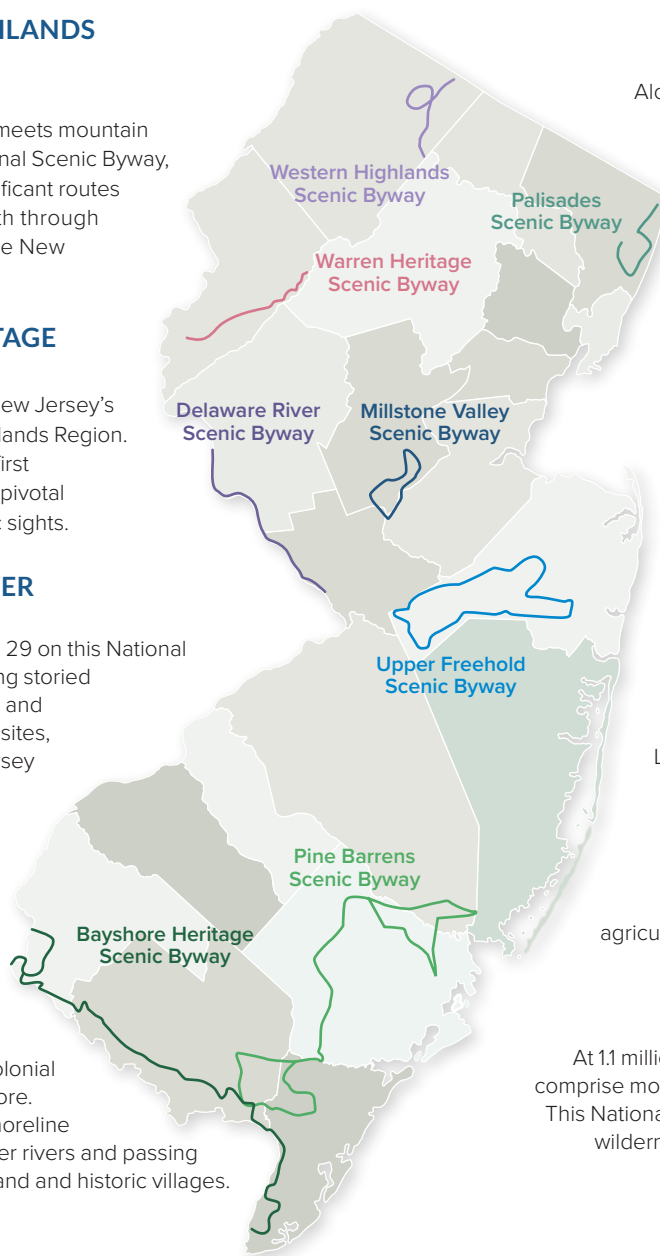

PALISADES

19 mi | 30 km

Along Palisades Interstate Parkway and Henry Hudson Drive, wind your way through the Hudson River shoreline and cliffs facing New York City. Cruise past Palisades Interstate Park and skyline views from lofty lookout points.

MILLSTONE VALLEY

27 mi | 43 km

On this designated National Scenic Byway, follow the Millstone River and Delaware and Raritan Canal State Park corridor. Travel through centuries-long history, still evident in the sites and architecture.

UPPER FREEHOLD

24 mi | 38 km

Loop Monmouth County's country roads, enjoying a tranquil blend of vintage, small-town charm and wonderfully preserved farmland. Pause in peaceful Allentown, Imlaystown and Cream Ridge for agricultural and local history landmarks.

PINE BARRENS

130 mi | 209 km

At 1.1 million acres, New Jersey's Pinelands comprise most of the Pine Barrens ecosystem. This National Scenic Byway promises pristine wilderness, picturesque waterfronts and diverse habitats and species.

For the full version of this itinerary, and more, head to [VisitNJ.org/featured-itineraries](https://www.visitnj.org/featured-itineraries).



American Revolution

From historic sites, memorials and monuments in charming towns to iconic cities and battlegrounds that commemorate our nation's legendary journey to victory, it's no wonder New Jersey's proclaimed as the "Crossroads of the American Revolution." Experience it for yourself on either of these road trips saluting our rich history and heritage.



Northern NJ *Road Trip*

FORT LEE

In this riverside city, you can scout out a reconstructed American Revolutionary War encampment in **Fort Lee Historic Park**.

SPRINGFIELD

This quiet residential community played host to the American Revolution's final northern showdown at the **Battle of Springfield**.

MORRISTOWN

Make a day of it in Morristown, home to a bustling downtown, local cultural scene and **Morristown National Historical Park**.

Central & Southern NJ *Road Trip*

TITUSVILLE

Washington Crossing State Park in Titusville stands on the site of General Washington and his Continental Army soldiers' legendary landing from their bold river crossing.

TRENTON

New Jersey's capital city is a treasure trove of American Revolution landmarks. Relive glorious victories at the **Trenton Battle Monument** and visit Trenton's foremost tribute to our military past, the **Old Barracks Museum**.

PRINCETON

Honor the soldiers who fell during the epic Battle of Princeton at a number of historical gems in **Princeton Battlefield State Park**. Nearby, the **Princeton Battle Monument** stands as an imposing tribute to the Continental Army's will to prevail.

MONMOUTH COUNTY

Begin your trek in Freehold to discover multiple sites and view the pastoral landscape at **Monmouth Battlefield State Park**. Drive toward the coast to end your trip at **Fort Hancock** and **Sandy Hook Lighthouse**, the oldest surviving lighthouse in the US.



For day-by-day travel plans, check out [VisitNJ.org/featured-itineraries](https://www.visitnj.org/featured-itineraries).



Sightseeing *Galore*

Steeped in pre-Colonial history, the yesteryear character of historic towns offer a warm and welcoming vibe. Modernists who embrace gleaming skyscrapers and urban amenities will delight in New Jersey cities. All are worthy of exploration.



CYCLE TOURS

The state's **Jersey City to Hoboken Waterfront Tour** maps out a fascinating loop, while several companies offer guided tours around Cape May. The **PedalCycle** party bike delivers a people-powered pub crawl in various shore towns. And **NJBikeTours.com** offers customizable tours through the backroads of Central New Jersey.

GARDENS & ARBORETUMS

Delight in guided group tours or self-guided exploration amid spectacular horticulture at **New Jersey State Botanical Garden** in Ringwood, **Rutgers Gardens** in New Brunswick, **Van Vleck House & Gardens** in Montclair and **Laurelwood Arboretum** in Wayne. Check for activities and special events among the beautiful botanicals.

RAIL TRIPS

The Black River & Western Railroad celebrates steam railroading in Hunterdon County. Trace a bucolic waterway on **Delaware River Railroad Excursions** from Phillipsburg. **Seashore Lines'** kid-centric and adult-friendly excursions run between Tuckahoe and Richland villages. **Whippany Railway Museum** features special excursion train rides.

FERRY RIDES

Board a ferry at **Liberty State Park** in Jersey City to visit the **Statue of Liberty National Monument** and **Ellis Island National Museum of Immigration**. Cruise the 17-mile crossing of the Delaware Bay on the **Cape May-Lewes Ferry**, which welcomes bikes and motor vehicles as well as passengers on foot.

HISTORIC WALKABOUTS

Stroll through the past on a self-guided **Historic Walking Tour of New Brunswick** or **Newark's Historical Places**. Learn about history, people and architecture on the **Morristown in Three Centuries** walking tour. Costumed guides transform **Burlington NJ Walking Tours** into lively edu-tainment.

Memorable *Accommodations*

Stay your way—from rustic to refined—in diverse New Jersey digs.





Sleep on a Battleship

For a truly unique stay, families can spend a safe night aboard the legendary **Battleship New Jersey** through the Overnight Encampment Program. Enjoy meals, experience a guided tour, fire the saluting gun and sleep in bunks that the USS New Jersey crew once did!



LAKESIDE LODGINGS

Choose from cozy cottages for four to lavish, amenity-laden houses accommodating 10-plus guests at sprawling **Lake Hopatcong**. Or fish, swim and paddle at rentals in **Newton, Lake Mohawk** and **Culver Lake**. Features include private docks and serene views from decks.

SHORE HOUSES

A bayside house on **Long Beach Island** offers calmer waters for swimming, paddleboarding, fishing and crabbing. For picturesque oceanfront settings, head to laid-back **Bradley Beach** or pristine **Belmar Beach**. From the top of **Sandy Hook** to the tip of **Cape May Point**, find fully furnished house rentals with coastal charm for parties of all sizes.

CAMPGROUNDS & RV PARKS

Multitudinous camping options make outdoor dreams come true, from **Little Egg Harbor** and **Toms River** to **Pittsgrove** and **Hackettstown**. Diversions include swimming pools, mini-golf and sports courts. Parking the RV or renting a cabin can simplify a stay—or go old school by pitching a tent under the stars.

FARM STAYS & FARMHOUSES

Meet chickens, horses or alpacas and learn about local agriculture during a relaxing retreat on a working farm. Pick from a handsomely restored farmhouse near **Ringoes** or an intimate tiny home with a firepit on a farm in **Frenchtown**. Bring fishing poles to a **Southampton Township** cottage along the Rancocas Creek and enjoy petting the pygmy goats.

BOARDWALK HOTELS & INNS

Along with countless enticements, dozens of hotels dot the multi-mile boardwalk in kid-happy **Ocean City**. Retro inns and family-friendly suites provide easy access to **The Wildwoods'** thrilling rides and arcades. In **Asbury Park**, two vintage hotels have been transformed into eclectic stays of contemporary hospitality.

CASINO RESORTS

Book a plush, sky-high room or suite in **Atlantic City**, aka "America's Playground," for spectacular vistas at bayside or oceanfront casinos hotels. A bounty of resort-style amenities includes restaurants, bars, live entertainment, spas, fitness centers and pool lounges. And, of course, abundant table games and slot machines.



HOME TO SOME OF THE BEST

outdoor activities in the state, it's easy to disconnect in the Skylands region. Whether you hit the slopes to ski, go on a horseback ride, mine for dazzling mineral rocks or marina hop on Lake Hopatcong, an adventure awaits you here.

Skylands

SHOP & DINE

For a charming small-town experience, head to **Downtown Hackettstown**, known for its historic architecture, boutique shops and delightful dining. Stroll along Main Street, browse local shops, enjoy a meal at a cozy cafe or a craft beer at one of the breweries.

REACH NEW HEIGHTS

High Point State Park is home to the highest point in New Jersey and offers breathtaking panoramic views of the surrounding countryside. Visitors can hike to the High Point Monument, a 220-foot obelisk that commemorates the state's highest elevation.

EXPLORE MINES

Delve into the region's rich mining history by visiting the **Sterling Hill Mining Museum** in Ogdensburg. Explore a real underground zinc mine and learn about the history of mining in New Jersey. The fluorescent mineral display under ultraviolet light is a highlight.

GET ON THE WATER

Located just 30 miles from the Delaware Water Gap National Recreation Area, **Lake Hopatcong** is New Jersey's largest freshwater lake and a year-round hot spot for all things water recreation: boating, sailing, kayaking, swimming, fishing, tubing and more.



MORRIS COUNTY

• TOURISM BUREAU •



Scan Here to Download Our Visitor Guide

FOR YOUR NEXT DESTINATION

Make It Morris

morrismorris.org/events



The Morris County Economic Development Alliance & Morris County Tourism Bureau receives operating support from the County of Morris and the New Jersey Historical Commission, a division of the NJ Department of State. The MCEDA & Morris County Tourism Bureau receives funding through a grant from NJ Department of State, Division of Travel and Tourism.

VISITOR INFORMATION

Blairstown Historic Preservation Committee Blairstown
106 Rt. 94, 908-362-6663
www.blairstowntownship.org

Explore Warren Belvidere
165 Rt. 519 S., 908-475-6580
www.explorewarren.org

Hackettstown Business Improvement District Hackettstown
219 Main St., 908-850-5004
www.hackettstownbid.com

Historic Chester Business Association Chester
28 Main St., 908-879-2900
www.ilovechester.com

Historic Society of Stillwater Township Museum Newton
900 Main St. (Rt. 612), 973-300-3327
www.historicstillwater.org

Hope Area Chamber of Commerce Hope
P.O. Box 2, 908-459-5100
www.hopeareachamber.com

Knowlton Visitor Information Center Columbia
I-80 E., Mile Marker 7, 908-496-4994
www.visitnj.org/nj-information-welcome-centers/knowlton-visitor-information-center

Morris County Historical Society at Acorn Hall Morristown
68 Morris Ave., 973-267-3465
www.morriscountyhistory.org



Morris County Tourism Bureau Morristown
MCTB provides info on local attractions, events, and historical sites for residents and visitors.
6 Court St., 973-631-5151
www.morristourism.org
[See ad on previous page](#)

Morristown Partnership Morristown
14 Maple Ave., 973-455-1133
www.morristown-nj.org



Somerset County Tourism Somerville
Discover the heart of New Jersey with Somerset's charm and attractions.
908.218.4300, www.visitsomersetnj.org

Sussex County Historical Society Newton
82 Main St., 973-383-6010
www.sussexcountyhistory.org

Sussex Skylands Newton
120 Hampton House Rd., Route 206
973-579-1811, www.sussexskylands.com

Warren County Historical Society Belvidere
313 Mansfield St., 908-475-4246
www.warrencountynjhistorical.org

ATTRACTIONS

AMUSEMENTS & ACTIVITIES

Al Bohem's Golf Center White House Station
468 Rt. 22 W., 908-534-4748

Castle Cove Mini Golf & Arcade Lake Hopatcong
705 Rt. 15 S., 973-891-1248
www.castlecoveminigolfnj.com

Delaware River Railroad Excursions Phillipsburg
38 Market St., 877-872-4674
www.877trainride.com

The Funplex East Hanover
182 Rt. 10 W., 973-428-1166
www.thefunplex.com

Land of Make Believe & Pirate's Cove Hope
354 Great Meadows Rd. (Rt. 611)
908-459-9000, www.lomb.com

Morristown Game Vault Morristown
22 South St., 973-944-8500
www.morristowngamevault.com

Mountain Creek Waterpark Vernon
200 Rt. 94, 973-827-2000
www.mountaincreek.com

Paintball Depot Game Park Belvidere
2 Jensen Dr., 973-584-2220
www.paintballdepot.com

Power Play Gaming Denville
23 Diamond Spring Rd., 973-627-0927
www.powerplaygaming.net

Sussex County Fairgrounds Augusta
37 Plains Rd., 973-948-5500
www.njstatefair.org

Tomahawk Lake Water Park Sparta
155 Tomahawk Trl., 973-398-7777
www.tomahawklake.com

Trap Door Escape Room Morristown
34A Speedwell Ave., 973-971-9800
www.trapdoorescape.com

Wild West City Stanhope
50 Lackawanna Dr., 973-347-8900
www.wildwestcity.com

ARBORETUMS & GARDENS

Bamboo Brook Outdoor Education Center Morris Township
300 Mendham Rd., 973-326-7600
www.morrisparks.net

Florence & Robert Zuck Arboretum Madison
36 Madison Ave., 973-408-3000
www.drew.edu

Frelinghuysen Arboretum Morristown
353 E. Hanover Ave., 973-326-7601
www.arboretumfriends.org

Well-Sweep Herb Farm Port Murray
205 Mt. Bethel Rd., 908-852-5390
www.wellsweep.com

Willowood Arboretum Chester
300 Longview Rd., 973-326-7603
www.willowoodarboretum.org

ARTS & CULTURE

70 South Gallery Morristown
70 South St., 973-539-2112
www.facebook.com/70southgallery

Art Gallery at Sussex County Community College Newton
1 College Hill Rd., 973-300-2100
www.sussex.edu

The Barn Theatre Montville
32 Skyline Dr., 973-334-9320
www.barntheatre.org

Blairstown Museum Blairstown
26 Main St., 908-362-1371
www.facebook.com/blairstownmuseum

Brundage Park Playhouse Randolph
2 Bungalow Ln., 973-989-7092
www.brundageparkplayhouse.org

Centenary Stage Company Hackettstown
715 Grand Ave., 908-979-0900
www.centenarystageco.org

Chatham Community Players Chatham
23 N. Passaic Ave., 973-635-7363
www.chathamplayers.org

Chester Theatre Group Chester
54 Grove St., 908-879-7304
www.chestertheatregroup.org

Concert Hall at Drew University Madison
36 Madison Ave., 973-408-3889
www.drew.edu

Country Gate Players Belvidere
114 Greenwich St., 908-475-1104
www.countrygateplayers.org

Dover Little Theatre Dover
69 Elliott St., 973-328-9202
www.doverlittletheater.org

Florham Park Players Florham Park
111 Ridgedale Ave., 973-377-9078
www.collaborations.com/fpp

Fossil Discovery Center Ogdensburg
30 Plant St., 973-209-7212
www.sterlinghillminingmuseum.org

Friar Mountain Model Railroad Museum Sparta
240 Demarest Rd., 973-579-9833
www.fmmrm.com

Glassworks Studio Morristown
151 South St., 973-656-0800
www.umakeglass.com

The Growing Stage Theatre Netcong
7 Ledgewood Ave. (Rt. 183)
973-347-4946
www.growingstage.com

Imagine That!!! Florham Park
4 Vreeland Rd., 973-966-8000
www.imaginetatmuseum.com

Jim & Mary Lee Morris Canal Museum at Plane 9 West Stewartville
477 County Road 519, 908-475-6532
www.scenicwilldelawariver.com

Lake Hopatcong Historical Museum Landing
Lakeside Boulevard, 973-398-2616
www.lakehopatconghistory.com

The Longo Planetarium at County College of Morris Randolph
214 Center Grove Rd., 973-328-5000
www.ccm.edu/planetarium

Macculloch Hall Historical Museum Morristown
45 Macculloch Ave., 973-538-2404
www.maccullochhall.org



Mayo Performing Arts Center Morristown
MPAC presents world-class concerts, comedy, dance, theatre & more in Morristown.
100 South St., 973-539-8008
www.mayoarts.org

Morris Arts Morristown
14 Maple Ave., 973-285-5115
www.morrisarts.org

Morris County School of Glass Morristown
89 Whippany Rd., 973-734-0900
www.mcsog.com

Morris Museum Morristown
6 Normandy Heights Rd.
973-971-3700
www.morrismuseum.org

Morris Plains Museum Morris Plains
51 Jim Fear Dr., 973-683-1089
www.morrisplainsmuseum.org

Murder To Go Dinner Theater Cedar Knolls
41 Ridgedale Ave., 973-301-0121

Museum of Early Trades & Crafts Madison
9 Main St., 973-377-2982
www.metc.org

New Jersey Ballet Florham Park
7 Vreeland Rd., 973-597-9600
www.njballet.org

The Newton Theatre Newton
234 Spring St., 973-940-6398
www.thenewtontheatre.com

Opera at Florham at Fairleigh Dickinson University Madison
285 Madison Ave., 973-443-8620
www.operaatflorham.org

Pax Amicus Castle Theatre Budd Lake
23 Lake Shore Rd., 973-691-2100
www.castletheatre.com

Pax Amicus Castle Theatre Budd Lake
23 Lake Shore Rd., 973-691-2100
www.paxamicus.com

Peters Valley, School of Craft Layton
19 Kuhn Rd., 973-948-5200
www.petersvalley.org

Phillipsburg Railroad Historians Museum Phillipsburg
10 Pine Alley, 908-859-1146
www.prrh.org

Rock Discovery Center Ogdensburg
30 Plant St., 973-209-7212
www.sterlinghillminingmuseum.org

Roxbury Performing Arts Center

Succasunna
72 Eycland Ave., 973-945-0284
www.roxburyartsalliance.org

Roy's Hall **Blairstown**

30 Main St., 908-362-1399
www.royshall.org

Rutherford Hall **Allamuchy**

1686 Rt. 517, 908-852-1894
www.rutherfordhall.org

The Shakespeare Theatre of New Jersey **Madison**

36 Madison Ave., 973-408-5600
www.shakespearenj.org

Shippen Manor Museum and Oxford Furnace **Oxford**

8 Belvidere Ave., 908-453-4381
www.warrencountynjheritage.com

Space Farms Zoo & Museum **Beemerville**

218 Rt. 519, 973-875-5800
www.spacefarms.com

The Stanhope House **Stanhope**

45 Main St., 973-347-7777
www.stanhopehouseenj.com

The Stickley Museum at Craftsman Farms **Morris Plains**

2352 Rt. 10 W., 973-540-0311
www.stickleymuseum.org

Sussex County Arts & Heritage Council **Newton**

133 Spring St., 973-383-0027
www.scahc.org

Tunis-Ellicks Historic House & Museum **New Vernon**

Millbrook & Village Roads
973-292-3661, www.hardingcivic.org

Warren Heritage Museum at Bread Lock Park **Stewartsville**

2627 Rt. 57, 908-475-6532
warrenparks.com

Whippany Railway Museum **Whippany**

1 Railroad Plz., 973-887-8177
www.whippanyrailwaymuseum.net

Women's Theatre Company **Lake Hiawatha**

1130 Knoll Rd., 973-335-3038
www.womenstheater.org

Writers Theatre of New Jersey **Madison**

28 Walnut St., 973-514-1787
www.ptnj.org

BREWERIES & DISTILLERIES

Angry Erik Brewing **Newton**

2 Camre Dr., 862-432-9003
www.angryerik.com

Buck Hill Brewery & Restaurant **Blairstown**

45 St. Rt. 94, 908-854-5300
www.buckhillbrewery.com

Chilton Mill Brewing **Long Valley**

59 E. Mill Rd., 908-867-2919
www.chiltonmillbrewing.com

Czig Meister Brewery **Hackettstown**

106 Valentine St., 908-651-5492
www.czigmeisterbrewing.com

Fort Nonsense Brewing Company **Randolph**

220 Franklin Rd., 862-397-4777
www.fortnonsensebrewing.com

High Point Brewing Company **Butler**

22 Park Pl., 973-838-7400
www.ramsteinbeer.com

Invertase Brewing Company **Phillipsburg**

51 N. Broad St., 908-954-2022
www.invertasebrewing.com

Ironbound Farm & Ciderhouse **Asbury**

360 County Road 579, 908-940-4115
www.ironboundhardcider.com

Jersey Girl Brewing Company **Hackettstown**

426 Sand Shore Rd., 908-591-4186
www.jerseygirlbrewing.com

Krog's Restaurant & Brew Pub **Sparta**

23 White Deer Plz., 973-729-8428
www.krogshs.com

Long Valley Pub & Brewery **Long Valley**

1 Fairmount Rd., 908-876-1122
www.restaurantvillageatlongvalley.com

Man Skirt Brewing **Hackettstown**

144 Main St., 908-989-0286
www.manskirtbrewing.com

Milk Street Distillery **Branchville**

1 Milk St., 973-948-0178
www.milkstreetdistillery.com

Twin Elephant Brewing Company **Chatham**

13 Watchung Ave., 973-507-9862
www.twinelephant.com

GOLFING

Anchor Golf Center **Whippany**

21 NJ-10, 973-887-0898
www.anchorgolfcenter.com

Apple Mountain Golf Course **Belvidere**

369 Hazen-Oxford Rd., 908-453-3023
www.applemountaingolf.com

The Architects Golf Club **Lopatcong**

700 Strykers Rd., 908-213-3080
www.thearchitectsgolf.com

Ballyowen Golf Club at Crystal Springs Resort **Hamburg**

137 Wheatsworth Rd., 855-453-3277
www.crystalgolfresort.com

Blair Academy Golf Course **Blairstown**

2 Park St., 908-362-2021, www.blair.edu

Cascades Golf Course at Crystal Springs Resort **Hamburg**

1 Wild Turkey Way, 844-210-1248
www.crystalgolfresort.com

The Clubhouse Golf Center **Randolph**

1594 Rt. 10 E., 973-584-1504
www.clubhousegolfcenter.com

Crystal Springs Golf Club at Crystal Springs Resort **Hamburg**

1 Wild Turkey Way, 844-210-1248
www.crystalgolfresort.com

Fairway Valley Golf Club **Washington**

76 Mine Hill Rd., 908-689-1530
www.fairwayvalleygolfclub.com



The Sussex Skylands has you covered! Your destination for Outdoor Activities.



ORDER YOUR Visitor Guide TODAY!



For more information and a complete list of activities, adventures, outdoor events, lodging & a visitors guide, please visit:

www.sussexskylands.com



The Sussex County Chamber of Commerce received funding through a grant from the New Jersey Department of State, Division of Travel and Tourism.

Farmstead Golf & Country Club Lafayette

88 Lawrence Rd., 973-383-1666
www.farmsteadgolf.com

Farmview Golf Center Hackettstown

15 East Ave., 908-852-8322
www.farmviewgolf.com

Flanders Valley Golf Course Flanders

81 Pleasant Hill Rd., 973-584-5382
www.flandersvalleygc.com

The Golf Zone Flanders

239 U.S. Hwy. 206, 973-252-1266
www.thegolfzonenj.com

Great Gorge Golf Course Vernon

414 Rt. 517, 862-801-7030
www.greatgorgegolfclub.com

Harkers Hollow Golf Club Phillipsburg

950 Uniontown Rd., 908-454-1884
www.harkershollow.com

Hidden Acres Golf Course Layton

14 Ayers Rd., 973-948-2000
www.hiddenacresgolfnj.com

High Point Golf Club Montague

342 Shore Dr., 973-293-0180
www.highpointgolfclub.com

Knoll Golf Club Boonton

990 Greenbank Rd., 973-263-7110
www.knollgolfclub.com

Lake Hopatcong Golf Club Lake Hopatcong

37 Nolans Point Park Rd., 973-663-0451
www.lhgolfclub.com

Lake Lackawanna Golf Club Stanhope

131 Lake Dr., 973-426-3222
www.llgolfcourse.com

Mattawang Golf Club Belle Mead

295 Township Line Rd., 908-281-0778
www.mattawang-golf.com

Meadows Golf Club Lincoln Park

79 Two Bridges Rd., 973-696-7212
www.meadowsgolflincolnpark.com

Minebrook Golf Club Hackettstown

500 Schooley's Mt. Rd.
908-979-0366
www.minebrookgc.com

Minerals Golf Club at Crystal Springs Resort Vernon

2 Chamonix Dr., 855-453-3277
www.crystalgolfresort.com

Mount Freedom Golf Randolph

1275 Sussex Tpke., 973-895-9898
www.mtfreedomgolf.com

Neshanic Valley Golf Course Neshanic Station

2301 S. Branch Rd., 908-369-8200
www.neshanicvalleygolf.com

Pinch Brook Golf Course Florham Park

234 Ridgedale Ave., 973-377-2039
www.pinchbrookgc.com

SkyView Golf Club Sparta

226 Lafayette Rd., 973-726-4653
www.skyviewgolf.com

Sunset Valley Golf Course Pompton Plains

47 W. Sunset Rd., 973-835-1515
www.sunsetvalleygc.com

Twin Willows Par 3 Golf Course Lincoln Park

167 Ryerson Rd., 973-692-0179
www.twinwillowspar3.com

Wild Turkey Golf Course at Crystal Springs Resort Hamburg

1 Wild Turkey Way, 844-210-1248
www.crystalgolfresort.com

HISTORIC SITES & MEMORIALS

Blue Army of Our Lady of Fatima & Immaculate Heart of Mary Asbury

674 Mountain View Rd., 908-689-1700
www.bluearmy.com

Boonton Historical Society & Museum Boonton

210 Main St., 973-402-8840
www.boonton.org

Cooper Gristmill Chester

66 Rt. 24, 908-879-5463
www.morrisparks.net

Elias Van Bunschoten Museum Sussex

1097 Rt. 23, 973-875-7634
www.vanbunschotenmuseum.com

Foster-Armstrong House Montague

320 River Rd., 973-293-3106
www.montaguehistorical.org

Fosterfields Living Historical Farm Morristown

73 Kahdena Rd., 973-326-7645
www.morrisparks.net

High Point Monument Sussex

1480 Rt. 23, 973-875-4800
www.njparksandforests.org

Historic Society of Stillwater Township Museum Newton

900 Main St. (Rt. 612), 973-383-9484
www.historicstillwater.org

Historic Speedwell Morristown

333 Speedwell Ave., 973-285-6550
www.morrisparks.net

J. Smith Richardson History House & Museum Parsippany Troy Hills

32 Trinity Pl., 973-975-0001
www.mounttabornj.org

Jacob Ford Mansion Morristown

586 Tempe Wick Rd., 973-539-2016
www.nps.gov/morr

Jockey Hollow at Morristown National Historical Park Morristown

586 Tempe Wick Rd., 973-543-4030
www.nps.gov/morr

Millbrook Village Hardwick

Old Mine & Millbrook Roads
908-841-9531, www.nps.gov/dewa

Nelden-Roberts Stonehouse Montague

501 Rt. 206 N., 973-293-3106
www.nps.gov/dewa

Pequannock Township Museum Pequannock

33 Evans Pl., 973-835-5700
www.peqwp.org

Schuyler-Hamilton House Morristown

5 Olyphant Pl., 973-267-4039
www.njdar.org

Sterling Hill Mining Museum Ogdensburg

30 Plant St., 973-209-7212
www.sterlinghillminingmuseum.org

Thomas Paine Statue Morristown

Burnham Parkway & Route 124

Van Kirk Homestead Museum Sparta

336 Main St., 973-726-0883
www.vankirkmuseum.org

Van Nest-Hoff-Vannatta Farmstead Belvidere

3026 Belvidere Rd. (Rt. 519)
908-213-1600
www.hoffvannatafarm.org

Warren County Cultural and Heritage Commission Oxford

8 Belvidere Ave., 908-453-4381
www.wcchc.org

Washington-Rochambeau Revolutionary Route Morristown

30 Washington Pl., 215-597-1581
www.nps.gov/waro

Waterloo Village Historic Site Stanhope

Waterloo & Waterloo Valley Roads
973-347-1835
nj.gov/dep/parksandforests/historic/waterloovillage.html

Wick House at Morristown National Historical Park Morristown

580 Tempe Wick Rd., 973-543-4030
www.nps.gov/morr

WWI Memorial Cenotaph Morristown

110 South St.

NATIONAL & STATE PARKS

Allamuchy Mountain State Park Allamuchy

Waterloo Rd., 908-852-3790
www.njparksandforests.org

Delaware Water Gap National Recreation Area Hardwick

Old Mine Road, 570-426-2452
www.nps.gov/dewa

Farry State Park Rockaway

420 Split Rock Rd., 973-962-7031
www.njparksandforests.org

Hacklebarney State Park Long Valley

119 Hacklebarney Rd.
908-638-8572
www.njparksandforests.org

High Point State Park Sussex

1480 Rt. 23, 973-875-4800
www.njparksandforests.org

Hopatcong State Park Landing

6 Lakeside Blvd., 973-398-7010
www.njparksandforests.org

Jenny Jump State Forest Hope

330 State Park Rd., 908-459-4366
www.njparksandforests.org

Kittatinny Valley State Park Newton

199 Goodale Rd., 973-786-6445
www.njparksandforests.org

Morristown National Historical Park Morristown

30 Washington Pl., 973-539-2016
www.nps.gov/morr

Stephens State Park Hackettstown

800 Willow Grove St., 908-852-3790
www.njparksandforests.org

Stokes State Forest Branchville

1 Coursen Rd., 973-948-3820
www.state.nj.us/dep/parksandforests

Swartswood State Park Swartswood

1091 E. Shore Dr., 973-383-5230
www.njparksandforests.org

Wallkill River National Wildlife Refuge Sussex

1547 Glenwood Rd. (Rt. 565)
973-702-7266
www.fws.gov/refuge/wallkill-river

Worthington State Forest Columbia

Old Mine Rd. (I-80, Exit 1)
908-841-9575
www.njparksandforests.org

OUTDOORS & SPORTS RECREATION

Andersen Farms Sparta

Route 15 & Layton Lane, 973-383-8335
www.andersenfarmsnj.com

Appalachian Trail Hardwick

I-80, Exit 1, 570-426-2452
www.nps.gov/appa

Balloonatics & Aeronuts Phillipsburg

231 Brainerds Rd., 908-283-0721
www.njballoonrides.com

Bridge Marina Lake Hopatcong

89 Brady Rd., 973-663-1976
www.bridgemarina.com

Donaldson Farms Hackettstown

358 Allen Rd., 908-852-9122
www.donaldsonfarms.net

FLG X NJ Ledgewood

59 Mt. Arlington Rd., 888-241-4582
www.flgxnj.com

Fly High Watersports Lake Hopatcong

139 Nolans Point Rd., 973-464-7373

Great Swamp Outdoor Education Center Chatham

247 Southern Blvd., 973-635-6629
www.morrisparks.net

Hacklebarney Farm Chester

104 State Park Rd., 908-879-6593
www.hacklebarneyfarm.com

Have Balloon Will Travel Phillipsburg

57 Old Belvidere Rd., 610-905-9188
www.haveballoonwilltravel.com

Hedden County Park Randolph

124 Reservoir Ave., 973-326-7600
www.morrisparks.net/index.php/parks/hedden-park

High Point Cross Country Ski Center Sussex

1480 Rt. 23, 973-702-1222
www.xcskihightpoint.com

Hillview Farm Gillette

223 Meyersville Rd., 908-647-0957
www.stumpskeet.wixsite.com/hillviewfarms

In Flight Balloon Adventures Asbury

1045 Rt. 173 W., 908-763-5178
www.balloonnj.com

Jersey Ridge Soaring Blairstown

36 Lambert Rd., 908-362-1239
www.jerseyridgesoaring.com

Kayak East Columbia
866-529-2532, www.kayakeast.com

Lake Hopatcong Landing
260 Lakeside Blvd., 973-398-7010
www.njparksandforests.org

Lake Hopatcong Adventure Company Lake Hopatcong
37 Nolan's Point Park Rd.
973-663-1944
www.lhadventureco.com

Lake Hopatcong Cruises Lake Hopatcong
37 Nolans Point Park Rd., 973-663-5000
www.lakehopatcongcrises.com

Lakota Wolf Preserve Columbia
89 Mt. Pleasant Rd., 908-496-9244
www.lakotawolf.com

Lewis Morris County Park Morristown
270 Mendham Rd., 973-326-7600
www.morrisparks.net

Living Adventure Tours Hopatcong
411 Brown Trl., 210-901-8687
www.livingadventuretours.com

Loantaka Brook Reservation Morristown
468 South St., 973-326-7600
www.morrisparks.net

Longmeadow Farm Hope
561 Blairstown Rd. (Rt. 521)
908-459-5351
www.longmeadowfarmnj.com

Lusscroft Farm Wantage
50 Neilson Rd., 973-288-2760
www.facebook.com/lusscroftfarm

Main Lake Market Lake Hopatcong
234 S. New Jersey Ave., 973-663-0544
www.mainlakemarket.com

Melick's Town Farm Oldwick
170 Oldwick Rd., 908-439-2955
www.melickstownfarm.com

Mennen Sports Arena Morristown
161 E. Hanover Ave., 973-326-7651
www.morrisparks.net

Merrill Creek Reservoir Washington
34 Merrill Creek Rd., 908-454-1213
www.merrillcreek.com

Mohican Outdoor Center Blairstown
50 Camp Mohican Rd., 908-362-5670
www.outdoors.org

Morris Canal Bread Lock Park Stewartville
2627 Rt. 57, 908-475-7750
www.warrenparks.com

Mountain Creek Bike Park Vernon
200 Rt. 94, 973-827-2000
www.mountaincreek.com

Mountain Creek Winter-Skiing Vernon
200 Rt. 94, 973-827-2000
www.mountaincreek.com

Mountain Creek Zip Tours Vernon
200 Rt. 94, 973-827-2000
www.mountaincreek.com

New Jersey Adventure Tours Parsippany
Various Locations
www.facebook.com/njadventuretours

Old Troy County Park Parsippany
440 Reynolds Ave., 973-326-7600
www.morrisparks.net

Orchard View Lavender Farm Port Murray
101 Karsville Rd., 201-341-8147
www.orchardviewlavenderfarm.com

Ort Farms Long Valley
25 Bartley Rd., 908-876-3351
www.ortfarms.com

Patriots' Path Morristown
270 Mendham Rd., 973-326-7600
www.morrisparks.net

Pequest Trout Hatchery & Natural Resource Education Center Oxford
605 Pequest Rd., 908-637-4125
www.njfishandwildlife.com/pequest.htm

Raptor Trust Millington
1390 White Bridge Rd., 908-647-2353
www.theraptortrust.org

Riamede Farm Chester
122 Oakdale Rd., 908-879-7762
www.riamedefarm.com

Schooley's Mountain County Park Washington
91 E. Springtown Rd., 973-326-7600
www.morrisparks.net

Seaton Hackney Stables Morristown
440 South St., 973-644-3355
www.seatonhackney.com

Silas Condict Park Kinnelon
100 Kinnelon Rd., 973-326-7600
www.morrisparks.net

Skydive Sussex Sussex
55 County Rt. 639, 973-702-7000
www.skydivesussex.com

Skylands Ballooning Blairstown
908-295-8656
www.skylandsballooning.com

Skylands Ice World Stockholm
2765 Rt. 23, 973-697-1600
www.skylandsiceworldnj.com

Skylands Stadium Augusta
94 Championship Pl., 973-383-7644
www.skylandsstadium.com

Spring Valley Equestrian Center Newton
56 Paulinskill Lake Rd.
973-383-3766
www.springvalleyequestriancenter.com

Sunset View Farm & Sunset Vista Community Garden Andover
27 Pierce Rd., 973-579-7382
www.sunsetviewfarm.com

Sussex Airport Sussex
53 Rt. 639, 973-875-7337
www.sussexaviation.com

Sussex County Miners Augusta
94 Championship Pl., 973-383-7644
www.sussexcountyminers.com

Sussex County Visiting Farms Newton
Various Locations, 973-579-0500
www.sussexfarmvisits.com

Tourne County Park Denville
Powerville Road & McCaffrey Lane
973-326-7600, www.morrisparks.net

Traction Line Recreation Trail Madison
Morris Avenue at Route 287
973-326-7600, www.morrisparks.net

ICONIC
LAND OF MAKE BELIEVE
Incredible Family Fun
Hope, NJ

Hope, NJ Rt. 80, Exit 12 Lomb.com

Twin Rivers Tubing Phillipsburg

4 Union Sq., 908-857-1289
www.twinrivertubing.com

Union Hill Farms Denville

25 Cooper Rd., 973-366-0440
www.denvillefarmersmarket.com

The United Astronomy Clubs of New Jersey Hope

333 State Park Rd., 908-459-4909
www.uacnj.org

Wightmans Farms Morristown

1111 Mt. Kemble Ave., 973-425-9819
www.wightmanfarms.com

Wyckoff's Christmas Tree Farm Belvidere

246 Rt. 519, 908-475-4508
www.wyckoffs.com

SHOPPING

Alstede Farms Chester

1 Alstede Farms Ln., 908-879-7189
www.alstedefarms.com

The Andover Village Andover

124 Main St., 973-786-6384
www.facebook.com/andovervillage

Boonton Main Street Boonton

621 Main St., 973-257-9107
www.boontonmainstreet.org

Five Acres Flea Market Oxford

421 Rt. 46, 908-303-1608
www.facebook.com/5five.acres

Grey Barn Antiques Andover

134 Main St. (Rt. 206)
973-786-5555
www.greybarnantiques.com

Hackettstown Downtown Hackettstown

219 Main St., 908-850-5004
www.hackettstownbid.com

Hamburg Antique Center Hamburg

1 Main St., 973-823-9700
www.hamburgantiquecenter.com

Heaven Hill Farm Vernon

451 Rt. 94, 973-764-5144
www.heavenhillfarm.com

Hensler Farms Belvidere

369 Rt. 519, 908-475-0021
www.henslerfarms.com

Historic Chester Downtown Chester

Main Street, 908-879-2900
www.ilovechester.com

Hope Junction Antiques Hope

331 High St., 201-316-3328
www.facebook.com/hopejunctionantiques

Ideal Farm & Garden Lafayette

222 Rt. 15, 973-579-3893
www.idealfarmandgarden.net

Kathy's Kove & Kafé Washington

5 Rt. 57 E., 908-689-6878
www.kathyskove.com

Lafayette Mill Antiques Center Lafayette

12 Morris Farm Rd., 973-383-0065
www.millantiques.com

Mackey's Orchard Belvidere

284 Rt. 519, 908-475-1507
www.mackeysorchard.com

Perfect Christmas Tree Farm Phillipsburg

999 Rt. 22, 908-387-1225
www.perfectchristmastree.com

Rockaway Townsquare Rockaway

301 Mount Hope Ave., 973-361-4070
www.simon.com/mall/rockaway-townsquare

Valley Shepherd Creamery Long Valley

50 Fairmount Rd., 908-876-3200
www.valleyshepherd.com

SPAS

B. Jones Organic Spa Morristown

62b South St., 973-538-1600
www.bjones-spa.com

DePasquale The Spa Morris Plains

4 E. Gibraltar Dr., 973-538-3811
www.depasqualethespa.com

Elements Spa at Crystal Springs Resort Vernon

2 Chamonix Dr., 855-453-3277
www.crystalgolfresort.com

Minerals Hotel at Crystal Springs Resort Vernon

1 Stonehill Dr., 855-453-3277
www.crystalgolfresort.com

Reflections Spa at Crystal Springs Resort Hamburg

3 Wild Turkey Way
844-210-1248
www.crystalgolfresort.com

WINERIES & VINEYARDS

Brook Hollow Winery Columbia

594 Hwy. 94
908-496-8200
www.brookhollowwinery.com

Four Sisters Winery at Matarazzo Farms Belvidere

783 N. Bridgeville Rd.
908-475-3671
www.foursisterswinery.com

Ventimiglia Vineyard Wantage

101 Layton Rd., 973-875-4333
www.ventivines.com

Villa Milagro Vineyards Phillipsburg

33 County Road 627
908-995-2072
www.villamilagrovineyards.com

Wine Cellar in Restaurant Latour at Crystal Springs Resort Hamburg

1 Wild Turkey Way, 973-827-5996
www.crystalgolfresort.com

BEACHES

BEACH TYPE KEY:

- B = Beach on Bay
- L = Beach on Lake
- S = Beach Badge Fee
- O = Beach on Ocean
- R = Beach on River

BRANCHVILLE

Stokes State Forest L

1 Coursen Rd., 973-948-3820
www.state.nj.us/dep/parksandforests/parks/stokes.html

HARDWICK

Delaware Water Gap National Recreation Area R

Old Mine Road, 570-426-2452
www.nps.gov/dewa

LANDING

Hopatcong State Park L

6 Lakeside Blvd., 973-398-7010
www.njparksandforests.org/parks/hopatcong.html

SUSSEX

High Point State Park L

1480 Rt. 23, 973-875-4800
www.njparksandforests.org/parks/highpoint.html

SWARTSWOOD

Swartswood State Park L

1091 E. Shore Dr., 973-383-5230
www.njparksandforests.org/parks/swartswood.html

ACCOMMODATIONS

ACCOMMODATION TYPE KEY:

- B = Bed & Breakfast
- I = Inn (fewer than 15 rooms)
- H = Hotel
- M = Motel

Contact property to verify information before traveling.

BELVIDERE

Hotel Belvidere
430 Front St., 908-475-2006
www.hotelbelviderenj.com

BUDD LAKE

Days Inn Budd Lake
138 Rt. 46, 973-426-0800
www.daysinn.com

Extended Stay America, Mt. Olive/Budd Lake
71 International Dr.
973-347-5522, 800-804-3724
www.extendedstayamerica.com

Holiday Inn Budd Lake - Rockaway Area
1000 International Dr. N.
973-448-1100, 888-465-4329
www.ihg.com

Residence Inn by Marriott, Mt. Olive/International Trade Center
271 Continental Dr. N.
973-691-1720, 800-331-3131
www.marriott.com

Super 8
102 U.S. Hwy. 46, 973-440-9409
www.wyndhamhotels.com

COLUMBIA

RoseMary Inn
88 Hainesburg River Rd., 908-496-8855
www.therosemaryinn.com

DENVILLE

Hampton Inn Denville Rockaway Parsippany
350 Morris Ave., 973-664-1050, www.hilton.com

DOVER

Homewood Suites by Hilton Dover-Rockaway
2 Commerce Center Dr., 973-989-8899
www.hilton.com

	Boardwalk	Changing Rooms	Fishing	Food Permitted	Life Guard	Pet-Friendly	Restrooms	Showers	Surfing
BRANCHVILLE									
Stokes State Forest L		☑	☑						
HARDWICK									
Delaware Water Gap National Recreation Area R									
LANDING									
Hopatcong State Park L		☑	☑	☑					
SUSSEX									
High Point State Park L			☑	☑		☑			
SWARTSWOOD									
Swartswood State Park L		☑	☑	☑	☑		☑	☑	
ACCOMMODATIONS									
ACCOMMODATION TYPE KEY:									
BELVIDERE									
Hotel Belvidere									
BUDD LAKE									
Days Inn Budd Lake					☑				
Extended Stay America, Mt. Olive/Budd Lake					☑				☑
Holiday Inn Budd Lake - Rockaway Area					☑		☑		☑
Residence Inn by Marriott, Mt. Olive/International Trade Center					☑		☑		☑
Super 8					☑				
COLUMBIA									
RoseMary Inn					☑				
DENVILLE									
Hampton Inn Denville Rockaway Parsippany					☑		☑		☑
DOVER									
Homewood Suites by Hilton Dover-Rockaway					☑		☑		☑

ACCOMMODATIONS

ACCOMMODATION TYPE KEY:

- B**=Bed & Breakfast **H**=Hotel
- I**=Inn (fewer than 15 rooms) **M**=Motel

Contact property to verify information before traveling.

	# Number of Units	♿ ADA Compliant	🍳 Free Breakfast	📶 Free WiFi	🏠 Indoor Pool	🌳 Outdoor Pool	🐾 Pet-Friendly
EAST HANOVER							
Home2 Suites by Hilton East Hanover 170 Rt. 10 W., 973-887-0037, www.hilton.com H		♿	🍳	📶	🏠		🐾
OYO Hotel East Hanover 130 New Jersey 10, 862-203-2023 H	255		🍳	📶			
FLORHAM PARK							
Sonesta Hamilton Park Hotel & Conf Ctr 175 Park Ave., 973-377-2424, 877-999-3223 www.hamiltonparkhotel.com H	219		🍳	📶			
HACKETTSTOWN							
Quality Inn 1925 Rt. 57, 908-813-8500 www.choicehotels.com H	44	♿		📶			
HAMBURG							
Crystal Springs Resort 3621 State Route 94 855-600-9486, 855-453-3277 www.crystalgolfresort.com H	425		🍳	📶	🏠	🌳	
Grand Cascades Lodge at Crystal Springs Resort Three Wild Turkey Way, 855-453-3277 www.crystalgolfresort.com H	250		🍳	📶			
HOPE							
Inn at Millrace Pond 313 Hope Johnsonburg Rd. 908-459-4884, 800-746-6467 www.innatmillracepond.com B	17		🍳	📶			
LEDGEWOOD							
Quality Inn Ledgewood 1691 Rt. 46 W., 973-440-2016 www.choicehotels.com H	100	♿	🍳	📶		🌳	🐾
LONG VALLEY							
Neighbour House Bed & Breakfast 143 W. Mill Rd., 908-876-3519 www.neighbourhouse.com B	4		🍳	📶			
MORRIS PLAINS							
Sonesta Simply Suites Parsippany Morris 100 Candlewood Dr., 973-984-9960 www.sonesta.com H	122		🍳	📶			🐾
MORRISTOWN							
Best Western Plus Morristown Inn 270 South St., 973-540-1700, 800-688-7474 www.hotelmorristown.com H	60	♿	🍳	📶			🐾
Hyatt House Morristown 194 Park Ave., 973-971-0008, www.hyatt.com H	132	♿	🍳	📶	🏠	🌳	🐾

*See the Best Shows,
from the Best Seats,
for the Best Prices!*

The SHAKESPEARE Theatre of New Jersey
Located in Madison, NJ
ShakespeareNJ.org | 973.408.5600

ACCOMMODATIONS

ACCOMMODATION TYPE KEY:

- B**=Bed & Breakfast **H**=Hotel
- I**=Inn (fewer than 15 rooms) **M**=Motel

Contact property to verify information before traveling.

	# Number of Units	♿ ADA Compliant	🍳 Free Breakfast	📶 Free WiFi	🏠 Indoor Pool	🌳 Outdoor Pool	🐾 Pet-Friendly
HYATT REGENCY MORRISTOWN AT HQ PLAZA							
Hyatt Regency Morristown at HQ Plaza 3 Speedwell Ave., 973-647-1234 www.hyatt.com H	256		🍳	📶			
MADISON HOTEL							
Madison Hotel 1 Convent Rd., 973-285-1800 www.themadisonhotel.com H	186		🍳	📶			
WESTIN GORVERNOR MORRIS, MORRISTOWN							
Westin Governor Morris, Morristown 2 Whippany Rd., 973-539-7300, 973-451-2609 www.marriott.com H	224	♿	🍳	📶		🌳	🐾
MOUNT ARLINGTON							
Courtyard Rockaway-Mt Arlington 15 Howard Blvd., 973-770-2000 www.marriott.com H	125	♿	🍳	📶			🐾
Holiday Inn Express Hotel & Suites 176 Howard Blvd., 973-770-7880 www.ihg.com H	76		🍳	📶			
NEWTON							
Ampersand Inn (former Wooden Duck Bed & Breakfast) 140 Goodale Rd., 973-300-0395 www.ampersandinnc.com B	10		🍳	📶			
Econo Lodge 448 Rt. 206 S., 973-383-3922 www.econolodge.com M	50		🍳	📶			🐾
Holiday Inn Express & Suites 8 N. Park Dr., 973-940-8888 www.newtonexpress.com H	79	♿	🍳	📶			

Drink in the beauty of
Warren County as you explore
our wineries and craft breweries!

WARREN COUNTY
GRAINS & GRAPES
TRAIL
NEW JERSEY, USA

EXPLORE WARREN

Good times and great beverages await along the
Warren County Grains & Grapes Trail.
Find it at www.ExploreWarren.org/grains-grapes.

ACCOMMODATIONS

ACCOMMODATION TYPE KEY:

- = Bed & Breakfast
- = Hotel
- = Inn (fewer than 15 rooms)
- = Motel

Contact property to verify information before traveling.

PARSIPPANY							
#	Number of Units	ADA Compliant	Free Breakfast	Free WiFi	Indoor Pool	Outdoor Pool	Pet-Friendly
Courtyard by Marriott Parsippany 3769 Rt. 46 E., 973-394-0303 www.courtyardparsippany.com	151						
Days Inn Parsippany 3159 Rt. 46 East I-287, 973-939-4875 www.wyndhamhotels.com	119						
Embassy Suites Parsippany 909 Parsippany Blvd., 973-334-1440 www.embassysuites.com	274						
Fairfield Inn & Suites Parsippany 3535 U.S. Hwy. 46 E. at Cherry Hill 973-263-0095 www.marriott.com	109						
Hampton Inn 1 Hilton Ct., 973-290-9058 www.hilton.com	152						
Hampton Inn & Suites Parsippany/North 3737 Rt. 46 E., 973-257-1600 www.hilton.com	87						
Hilton Parsippany 1 Hilton Ct., 973-267-7373 www.hilton.com	353						
Holiday Inn Hotel & Suites Parsippany 707 Rt. 46 E., 973-263-2000 www.parsippanyhi.com	184						
Hyatt House Parsippany East 299 Smith Rd., 973-428-8875 www.hyatt.com	140						
Ramada Limited Parsippany 949 Rt. 46, 973-917-8553 www.wyndhamhotels.com	72						
Red Roof Inn 855 Rt. 46, 973-334-3737 www.redroof.com	108						
Sheraton Parsippany Hotel 199 Smith Rd., 973-515-2000 www.marriott.com	370						
Sonesta ES Suites Parsippany 61 Interpace Pkwy. 973-334-2907, 800-238-8000 www.sonesta.com	150						
Sonesta ES Suites Parsippany Morris Plains 3 Gatehall Dr., 973-984-3313 www.sonesta.com	156						
Travelodge 625 Rt. 46 E. 973-567-3708, 800-407-9832 www.wyndhamhotels.com	92						
PHILLIPSBURG							
Americas Best Value Inn Phillipsburg 1311 U.S. Hwy. 22 W. 908-454-6461, 800-555-5952 www.redlion.com	73						
POMPTON PLAINS							
Baymont by Wyndham Pompton Plains 140 Rt. 23 N., 973-988-1459 www.wyndhamhotels.com	104						

ACCOMMODATIONS

ACCOMMODATION TYPE KEY:

- = Bed & Breakfast
- = Hotel
- = Inn (fewer than 15 rooms)
- = Motel

Contact property to verify information before traveling.

ROCKAWAY							
#	Number of Units	ADA Compliant	Free Breakfast	Free WiFi	Indoor Pool	Outdoor Pool	Pet-Friendly
Hilton Garden Inn Rockaway 375 Mount Hope Ave., 973-328-0600 www.hilton.com	162						
STANHOPE							
Whistling Swan Inn 110 Main St., 973-347-6369 www.whistlingwaninn.com	9						
VERNON							
Alpine Haus Bed & Breakfast Inn 217 Rt. 94, 973-209-7080, 877-527-6854 www.alpinehausbb.com	8						
Appalachian Hotel at Mountain Creek 200 McAfee Vernon Rd. (Rt. 94) 973-827-2000, www.mountaincreek.com	177						
Appalachian Motel 367 Vernon Warick Rd., 973-746-6070 www.appalachianmotel.us	10						
Minerals Hotel at Crystal Springs Resort 1 Stonehill Dr., 844-210-1248 www.crystalgolfresort.com	175						
Mountain Creek 200 SR 94, 973-827-2000 www.mountaincreek.com	50						
Quality Inn 15 Vernon Rd. (Rt. 94), 973-827-4666 www.qualityinn.com	38						
WANTAGE							
High Point Mountain Motel 1328 Rt. 23 N., 973-702-1860	15						
WHIPPANY							
Extended Stay America, Hanover/Parsippany 125 Rt. 10 E. 973-463-1999, 800-804-3724 www.extendedstayamerica.com	140						
Hanover Marriott 1401 Rt. 10 E., 973-538-8811 www.marriott.com	353						
Hyatt House Parsippany/Whippany 1 Ridgedale Ave. N. 973-605-1001 www.hyatt.com	135						
Red Carpet Inn 1245 Rt. 10 E. 973-539-8383, 800-251-1962 www.redcarpetinns.com	20						
Red Carpet Inn 1255 Rt. 10, 973-539-8350 www.redcarpetinns.com	109						
Sonesta Select Whippany Hanover 157 Rt. 10 E. 973-887-8700 www.sonesta.com	149						

CAMPGROUNDS

UTILITY SERVICES KEY:

- D**=Dump Station
- S**=Sewer Hookups
- E**=Electric Hookups
- W**=Water Hookups

ANDOVER		#	Boating/Sailing	Canoeing	Fishing	Pet-Friendly	RV Sites	Restrooms	Swimming
Panther Lake Camping Resort 6 Panther Lake Rd., 973-347-4440 www.njcamping.com/panther D E W		435		✓	✓	✓	✓	✓	✓
ASBURY									
Jugtown Mountain Campsites 1074 Rt. 173, 908-735-5995 www.jugtownmountaincampsites.com E W		150				✓	✓	✓	✓
BLAIRSTOWN									
Mohican Outdoor Center 50 Camp Mohican Rd., 908-362-5670 www.outdoors.org		30	✓	✓					
BRANCHVILLE									
Harmony Ridge Campground 23 Risdon Dr., 973-948-4941 www.harmonyridgecampground.com D		225	✓						
Kymer's Camping Resort 69 Kymer Rd., 973-875-3167 www.njcamping.com/kymer		250		✓					
Stokes State Forest 1 Coursen Rd., 973-948-3820 www.state.nj.us/dep/parksandforests/parks/stokes.html		112		✓				✓	
COLUMBIA									
Camp Taylor Campground 85 Mt. Pleasant Rd., 908-496-4333 www.camptaylor.com E W		150						✓	✓
Delaware River Family Campground 100 Rt. 46, 908-475-4517 www.njcamping.com/delaware		300		✓				✓	

CAMPGROUNDS

UTILITY SERVICES KEY:

- D**=Dump Station
- S**=Sewer Hookups
- E**=Electric Hookups
- W**=Water Hookups

FLANDERS		#	Boating/Sailing	Canoeing	Fishing	Pet-Friendly	RV Sites	Restrooms	Swimming
Fla-Net Park 10 Flanders-Netcong Rd. 973-347-4467 www.flanetpark.com E W		70							
HACKETTSTOWN									
Stephens State Park 800 Willow Grove St., 908-852-3790 www.njparksandforests.org E W		40	✓		✓	✓	✓	✓	
HOPE									
Jenny Jump State Forest 330 State Park Rd., 908-459-4366 www.njparksandforests.org		36		✓					
LAKE HOPATCONG									
Mahlon Dickerson Reservation 995 Weldon Rd., 973-697-3140 www.morrisparks.net/mdr D E W		30				✓	✓	✓	✓
MONTAGUE									
Mountain Top RV Park 59 River Rd., 973-293-3383 www.mountaintopriv.com		88	✓				✓		✓
NEWTON									
The Great Divide Campground 68 Phillips Rd., 973-383-4026 www.campthegreatdivide.com D W		270							✓
SUSSEX									
High Point State Park 1480 Rt. 23, 973-875-4800 www.njparksandforests.org E W		55				✓	✓	✓	

Explore the Wonders of Warren County!



Natural Beauty • High Adventure • Farm Visits • Cultural Events • Family Attractions • Rural Traditions and the Delaware Water Gap!

Celebrating our Bicentennial in 2024 and 2025!

Get a Visitors Guide and sign up for Warren County Wanderings, a free email newsletter of great things to do!

www.explorewarren.org 1-800-554-8540

Explore Warren County Tourism Partnership
165 County Route 519, Belvidere, NJ 07823





KNOWN FOR PROVIDING EASY ACCESS to Lady Liberty and Ellis Island, the Gateway region is also celebrated for its rich arts and culture thanks to attractions like the New Jersey Performing Arts Center (NJPAC), Liberty Science Center and New Jersey Botanical Gardens.



Gateway

CATCH THE BLOOM

With the largest and most varied collection of flowering cherry blossom trees in the US, **Essex County Branch Brook Park** in Newark and Belleville is a picturesque destination during the spring when thousands of cherry blossoms burst into bloom. The annual Cherry Blossom Festival is a must-visit event.

DINE & DANCE

Food lovers should explore Newark's tasty **Ironbound District**, a vibrant neighborhood known for its diverse international cuisine—including excellent Portuguese, Spanish, Greek and Brazilian. The district also offers lively nightlife with numerous bars, clubs and live music venues.

ADMIRE ART

The **Montclair Art Museum** features an impressive collection of American and Native American art and is a great place to explore the region's artistic heritage. Galleries showcase a diverse range of cultural art forms, including paintings, sculptures and decorative arts.

FOLLOW THE RIVER

Stroll the scenic banks of the **Hudson River in Hoboken** for postcard-perfect views of lower Manhattan's skyline. Along this waterfront walkway, find enticing parks and outdoor diversions, including free, open-to-the-public kayaking at the Hoboken Cove Community Boathouse.

Newark Happening



SHOPPING & DINING IN NEWARK
www.newarkhappening.com

VISITOR INFORMATION

Bergen County Tourism Office Hackensack
1 Bergen County Plz., 201-336-6972
www.co.bergen.nj.us/public-information/about5

Business District Alliance of Fort Lee Fort Lee
231 Main St., 201-585-6099
www.bdaftlee.com

Greater Elizabeth Chamber of Commerce Elizabeth
50 Union St., 908-355-7000
www.elizabethchamber.com



Greater Newark Convention & Visitors Bureau Newark
Newark is a destination of sports and entertainment, top-tier restaurants, transit hubs, and a vibrant arts and culture scene.
58 Park Pl., 973-735-2135
www.newarkhappening.com
[See ad on previous page](#)

Hudson County Division of Tourism Jersey City
583 Newark Ave., 201-459-2070
www.visit Hudson.org

Ironbound Business Improvement District Newark
76 Congress St., 973-491-9191
www.goironbound.com

Jersey City, DMO Jersey City
298 Academy St., 201-284-9478
www.jcmakeityours.com

Kids' Guide Murray Hill
P.O. Box 892, 908-665-2052
www.kidsguide.com

Liberty State Park & Information Center Jersey City
1 Audrey Zapp Dr., 201-915-3400
www.njparksandforests.org/parks/liberty.html

Meadowlands Live Convention & Visitors Bureau Lyndhurst
1099 Wall St. West, Suite 110
877-652-8287, www.mlcvb.com

The Mills at Jersey Gardens, Information Center Elizabeth
651 Kapkowski Rd., 908-436-3005
www.simon.com/mall/the-mills-at-jersey-gardens/about

Montclair History Center Montclair
108 Orange Rd., 973-744-1796
www.montclairhistory.org

Montclair Tourism Montclair
205 Claremont Ave., 973-744-1400
www.montclairnjusa.org

Montvale Travel Plaza & Information Center Montvale
Garden State Pkwy., Mile Marker 171
201-391-5737
www.njta.com/travel-resources

The New Jersey Historical Society & Museum Newark
52 Park Pl., 973-596-8500
www.jerseyhistory.org

Passaic County History & Tourism Board Totowa
199 Totowa Rd., Wayne, 973-706-6640
www.passaiccountynj.org

Union County Office of Cultural & Heritage Affairs Elizabeth
633 Pearl St., 908-558-2550
www.ucnj.org

ATTRACTIONS

AMUSEMENTS & ACTIVITIES



American Dream East Rutherford
Premier entertainment and retail destination with 17 attractions and over 400 retailers & dining options.
1 American Dream Way, 833-263-7326
www.americandream.com
[See ad on page 1](#)

Angry Birds Mini Golf East Rutherford
1 American Dream Way, 833-263-7326
www.americandream.com/venue/angry-birds-mini-golf

Bergen County Zoo Paramus
216 Forest Ave., 201-634-3110
www.friendsofbergencountyzoology.org

Beyond the Plate Food Tours Jersey City
327 Pavonia Ave., 551-233-9553
www.beyondtheplatefoodtours.com

Cape Liberty Cruise Port Bayonne
4 Port Terminal Blvd., 201-436-2080
www.cruiseliberty.com

City Cruises New Jersey Weehawken
1500 Harbor Blvd.
www.cityexperiences.com/new-jersey

Dream Wheel NJ East Rutherford
1 American Dream Way, 301-455-8899
www.skyviewsobservationwheels.com/rutherford-nj

DreamWorks Water Park East Rutherford
1 American Dream Way, 833-263-7326
www.americandream.com/venue/dream-works-water-park

Essex County TreeTop Adventure Course West Orange
560 Northfield Ave., 973-731-5800
www.turtlebackzoo.com/ropes-course

Field Station: Dinosaurs Leonia
3 Overpeck Park Driveway
855-999-9010
www.fieldstationdinosaurs.com

LEGOLAND® Discovery Center East Rutherford
1 American Dream Way, 833-263-7326
www.americandream.com/venue/legolanddiscoverycenter

Mangia Hoboken! Hoboken
River Street & Hudson Place
201-653-1500
www.hobokenfoodtour.com

Medieval Times Dinner & Tournament Lyndhurst
149 Polito Ave., 201-933-2220
www.medievaltimes.com/lyndhurst

MiniGolf Safari West Orange
9 Cherry Ln., 973-731-5800
www.turtlebackzoo.com/mini-golf

Nickelodeon Universe East Rutherford
1 American Dream Way, 833-263-7326
www.americandream.com/venue/nickelodeon-universe

NY Waterway Weehawken
4800 Avenue at Port Imperial
800-533-3779, www.nywaterway.com

Paramus Mini Golf Course Paramus
314 Paramus Rd., 201-447-6079
www.paramusminigolf.com

SEA LIFE Aquarium East Rutherford
1 American Dream Way
833-263-7326
www.americandream.com/venue/sealifeaquarium

Statue Cruises Jersey City
1 Audrey Zapp Dr., 201-432-6321
www.statuecruises.com

The Escape Game New Jersey East Rutherford
1 American Dream Way, 201-514-5699
www.theescapegame.com/newjersey

The Other Tales, Escape Rooms Hawthorne
245 Diamond Bridge Ave.
973-963-4142, www.theothertales.com

Turtle Back Zoo West Orange
560 Northfield Ave., 973-731-5800
www.turtlebackzoo.com

Urban Air Adventure Park South Hackensack
69 Wesley St., 201-212-6454
www.urbanairtrampolinepark.com/locations/new-jersey/south-hackensack

Willowbrook Golf Center Wayne
366 Rt. 46 E., 973-256-6922
www.willowbrookgolfcenter.com

ARBORETUMS & GARDENS

Avis Campbell Gardens Montclair
60 S. Fullerton Ave.
www.gardenclubofmontclair.com

Cora Hartshorn Arboretum & Bird Sanctuary Short Hills
324 Forest Dr. S., 973-376-3587
www.hartshornarboretum.org

Davis Johnson Park & Gardens Tenafly
137 Engle St., 201-568-6100
www.tenaflynj.org/facilities/facility/details/davisjohnsonparkgardens-10

Essex County Rose Garden at Brookdale Park Upper Montclair
West Circuit Drive, 973-268-3500
www.brookdalepark.org/park-features

Essex County Presby Memorial Iris Gardens Upper Montclair
474 Upper Mountain Ave.
973-783-5974
www.essexcountyparks.org/parks/presby-memorial-iris-gardens

Greater Newark Conservancy Newark
32 Prince St., 973-642-4646
www.citybloom.org

Greenwood Gardens Short Hills
274 Old Short Hills Rd., 973-258-4026
www.greenwoodgardens.org

Laurelwood Arboretum Wayne
725 Pines Lake Dr. W., 973-831-5675
www.laurelwoodarboretum.org

New Jersey Botanical Garden at Ringwood State Park Ringwood
2 Morris Rd., 973-962-9534
www.njbg.org

Reeves-Reed Arboretum Summit
165 Hobart Ave., 908-273-8787
www.reeves-reedarboretum.org

Thielke Arboretum Glen Rock
460 Doremus Ave.
www.thielkearboretum.org

Van Vleck House & Gardens Montclair
21 Van Vleck St., 973-744-4752
www.vanveleck.org

Wallbridge Rose Garden at Taylor Park Millburn
100 Main St., 973-564-7000
www.twp.millburn.nj.us/facilities/facility/details/taylor-park-1

Washington Spring Garden Paramus
216 Forest Ave.
www.mgofbc.org/web-pages/vs-wsg.html

ARTS & CULTURE

Ace in the Hole Productions Paramus
245 Spring Valley Rd., 201-374-2333
www.aceintheholeproductions.com

Afro-American Historical Society Museum Jersey City
1841 Kennedy Blvd., 201-547-5262
www.cityofjerseycity.org/docs/afroam.shtml

All Seasons Chamber Players Demarest
115 Orchard Rd., 201-768-1331
www.allseasonschamberplayers.org

American Labor Museum Haledon
83 Norwood St., 973-595-7953
www.labormuseum.net

Art House Productions Jersey City
345 Marin Blvd., 201-579-0532
www.arthouseproductions.org

Art Mora Gallery Ridgefield Park
173 Main St., 201-440-0006
www.artmora.com

Arts at Montclair State University Upper Montclair
1 Normal Ave., 973-655-4000
www.montclair.edu/art-and-design

Arts Unbound Orange
542-544 Freeman St., 973-675-2787
www.artsunbound.org

Visit the Meadowlands – N.J.'s Event Capital:

Located just eight miles from Manhattan
with 11,000 hotel rooms:

- ▶ More than 15 world-class attractions at American Dream retail and entertainment center:
 - The spectacular Dream Wheel offering breathtaking views of the Manhattan Skyline
 - Nickelodeon Universe Theme Park: over 35 rides the whole family can enjoy
 - Experience the world's tallest indoor roller coaster
 - DreamWorks Water Park: the largest indoor water park in North America
 - A year-round indoor water attraction with record-breaking rides and luxury cabanas
 - Big SNOW: North America's largest indoor ski and snowboard resort
- ▶ 13,000 acres of preserved land amidst the most densely populated area in the U.S.
 - Eco-Cruises featuring abundant wildlife including shorebirds, waterfowl, herons, raptors, muskrats, and terrapins
- ▶ MetLife Stadium: home to two NFL teams and host to major concerts like Taylor Swift, Morgan Wallen, and Beyoncé
- ▶ The Meadowlands Racetrack is home to some of the greatest harness racing and includes the FanDuel Sportsbook, the largest sportsbook in the country

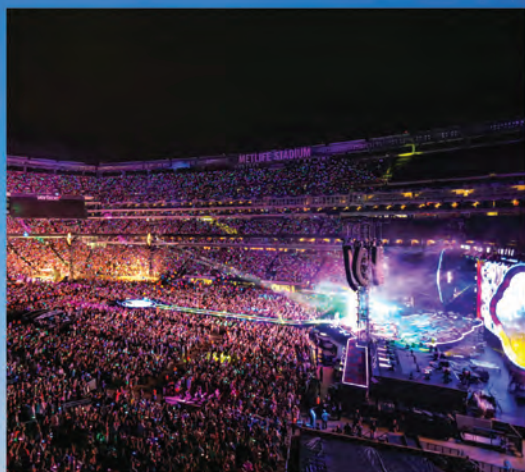

Meadowlands Live! Convention and Visitors Bureau:

877-MLCVBUS or 877-652-8287, mlcvb.com



Aviation Hall of Fame & Museum of New Jersey Teterboro
400 Fred Wehran Dr., 201-288-6344
www.njahof.org

Barsky Gallery Hoboken
50 Harrison St., 201-464-0908
www.barskygallery.com

Bergen PAC Englewood
30 N. Van Brunt St., 201-227-1030
www.bergenpac.org

Berrie Center for Performing & Visual Arts, Ramapo College of New Jersey Mahwah
505 Ramapo Valley Rd., 201-684-7500
www.ramapo.edu/berriecenter

Black Box Performing Arts Center Teaneck
8 E. Palisade Ave., 201-569-2070
www.blackboxpac.com

Bloomfield Center Alliance Bloomfield
330 Glenwood Ave., 973-429-8050
www.bloomfieldcenter.com

Bridge Art Gallery Kearny
205 Campus Dr., 302-353-4527
www.bridgeartgallery.net

Broadway, LRC and Hamilton Club Galleries at Passaic Community College Paterson
32 Church St., 973-684-6555
www.poetrycenterpccc.com/contact

Carolyn Dorfman Dance Union
2780 Morris Ave., 908-687-8855
www.carolyndorfman.dance

Cathedral Arts Live Jersey City
39 Erie St., 201-659-2211
www.facebook.com/cathedralartslive

Cathedral Hall Jersey City
380 Montgomery St., 866-318-4357
www.wedding-spot.com/venue/11811/cathedral-hall-weddings

Ciccone Theatre at Bergen Community College Paramus
400 Paramus Rd., 201-447-7100
www.bergen.edu/community/theatres-at-bergen

Clifton Arts Center & Sculpture Park Clifton
900 Clifton Ave., 973-472-5499
www.cliftonnj.org/205/arts-center

Community Gallery at ValleyArts Orange
400 S. Jefferson St., 862-252-7035
www.valleyartsnj.com

DeBaun Center for Performing Arts at Stevens Institute of Technology Hoboken
24 5th St., 201-216-8934
www.stevens.edu/campus-life/arts-campus/debaun-performing-arts-center

Dr. William Robinson Plantation Museum Clark
593 Madison Hill Rd., 732-340-1571
www.drrobinsonmuseum.org

Drake House Museum Plainfield
602 W. Front St., 908-755-5831
www.drakehouseplainfieldnj.org

Drawing Rooms Jersey City
926 Newark Ave., T101, 201-208-8023
www.drawingrooms.org

Dreamcatcher Repertory Theatre Summit
120 Morris Ave., 908-514-9654
www.dreamcatcherrep.org

Dreyfuss Planetarium Newark
49 Washington St., 973-596-6550
www.newarkmuseumart.org/planetarium

Fort Lee Film Commission Fort Lee
309 Main St., 201-592-3663
www.barrymorefilmcenter.com

Galleries at Fairleigh Dickinson University Teaneck
1000 River Rd., 201-692-2801
www.fdu.edu/academics/colleges-schools/becton/arts/s

Gallery 103 Maplewood
103 Baker St., 973-275-1966
www.geralynsartstudio.com

Gallery Aferro Newark
73 Market St., 973-353-9533
www.aferro.org

Garden State Opera Little Falls
181 Long Hill Rd., 973-986-4600
www.gardenstateopera.org

GlassRoots Newark
10 Bleeker St., 973-353-9555
www.glassroots.org

Guttenberg Arts Guttenberg
6903 Jackson St., 201-868-8585
www.guttenbergarts.org

Hamilton House Museum Clifton
971 Valley Rd., 973-744-5707
www.cliftonnj.org/256/hamilton-house-museum

Hindu Samaj Mandir & Community Center Mahwah
247 W. Ramapo Ave., 201-529-1277
www.hindusamajmandir.org

Hiram Blauvelt Art Museum Oradell
705 Kinderkamack Rd., 201-261-0012
www.blauveltartmuseum.com

Hoboken Fire Department Museum Hoboken
213 Bloomfield St., 201-656-2240
www.hobokenmuseum.org/visit/hoboken-fire-department-museum

Hoboken Historical Museum Hoboken
1301 Hudson St., 201-656-2240
www.hobokenmuseum.org

Hopper-Goetschius House Museum Upper Saddle River
363 E. Saddle River Rd., 201-327-6470
www.usrhistoricalsociety.org

Hudson Riverfront Performing Arts Center Weehawken
1200 Harbor Blvd., 201-430-6881
www.hrpac.org

Hudson Theatre Works Weehawken
80 Hauxhurst Ave., 201-472-5123
www.hudsontheatreworks.org

Jersey City Theater Center Jersey City
165 Newark Ave., 201-795-5386
www.jctcenter.org

Lambert Castle Museum Paterson
3 Valley Rd., 973-247-0085
www.lambertcastle.org

Landmark Loew's Jersey Theater Jersey City
54 Journal Sq., 201-798-6055
www.loewsjersey.org

Liberty Hall Museum at Kean University Union
1003 Morris Ave., 908-527-0400
www.libertyhall.kean.edu

Liberty Science Center Jersey City
222 Jersey City Blvd., 201-200-1000
www.lsc.org

Long Pond Ironworks Museum Hewitt
1334 Greenwood Lake Tpke. (Rt. 511)
973-657-1688
www.longpondironworks.org

Luna Stage West Orange
555 Valley Rd., 973-395-5551
www.lunastage.org

Mahwah Museum Mahwah
201 Franklin Tpke., 201-512-0099
www.mahwahmuseum.org

Mana Contemporary Jersey City
888 Newark Ave., 201-604-2702
www.manaccontemporary.com

Margaret Williams Theatre at New Jersey City University Jersey City
2039 Kennedy Blvd., 201-200-3151
www.njcu.edu/music-dance-and-theater/margaret-williams-theatre

Meadowlands Exposition Center Secaucus
355 Plaza Dr., 201-330-7773
www.mecexpo.com

Meadowlands Museum Rutherford
91 Crane Ave., 201-935-1175
www.meadowlandsmuseum.com

Merchants & Drovers Tavern Museum Rahway
1632 St. Georges Ave., 732-381-0441
www.merchantsanddrovers.org

Mile Square Theatre Hoboken
1400 Clinton St., 201-683-7014
www.milesquaretheatre.org

Miller-Cory House Museum Westfield
614 Mountain Ave., 908-232-1776
millercoryhouse.org

Monroe Center for the Arts Hoboken
720 Monroe St., 201-795-5000
www.monroecenter.com

Montclair Art Museum Montclair
3 S. Mountain Ave., 973-746-5555
www.montclairartmuseum.org

Museum of Russian Art Jersey City
80 Grand St., 917-921-1003
www.moramuseum.org

New Jersey Festival Orchestra Westfield
224 E. Broad St., 908-232-9400
www.njfestivalorchestra.org

New Jersey Performing Arts Center (NJ PAC) Newark
1 Center St., 888-696-5722
www.njpac.org

New Jersey State Opera Clifton
199 Scoles Ave., 973-684-1822

New Jersey Symphony Orchestra Newark
60 Park Pl., 973-624-3713
www.njsymphony.org

Newark Boys Chorus School Newark
1016 Broad St., 973-621-8900
www.nbcs.us

Newark Museum of Art Newark
49 Washington St., 973-596-6550
www.newarkmuseumart.org

Newark Symphony Hall Newark
1020 Broad St., 973-643-4550
www.newarksymphonyhall.org

Oakeside Bloomfield Cultural Center Bloomfield
240 Belleville Ave., 973-429-0960
www.bloomfieldtwpnj.com/1568/cultural-preservation

Paper Mill Playhouse Millburn
22 Brookside Dr., 973-376-4343
www.papermill.org

Passaic County Arts Center at the John W. Rea House Hawthorne
675 Goffle Rd., 973-706-6640
www.pccartscenter.org

Passaic County Cultural & Heritage Commission Paterson
1 College Blvd., 973-684-6555
www.seepassaiccounty.org

Paterson Museum Paterson
2 Market St., 973-321-1260
www.patersonmuseum.com

Paul Robeson Galleries at Express Newark, Rutgers University Newark
54 Halsey St., 973-353-0615
www.expressnewark.org/partnerships/paul-robeson-galleries/

Poetry Center & Cultural Affairs, Passaic County Community College Paterson
32 Church St., 973-684-6555
www.poetrycenterpccc.com/contact

Premiere Stages at Kean University Union
1000 Morris Ave., 908-737-4092
www.premierestagesatkean.com

Proto Gallery Hoboken
66 Willow Ave., 201-706-8337
www.proto-gallery.com

Puffin Cultural Forum Teaneck
20 Puffin Way, 201-836-3499
www.puffinculturalforum.org

Rhino Theatre Pompton Lakes
247 Wanaque Ave., 973-248-9491
www.smilingrhinotheatre.com

Ringwood Manor Association of the Arts Ringwood
1304 Sloatsbuxrg Rd.
973-962-2252
www.ringwoodmanorarts.org

Ritz Theatre Performing Arts Center Elizabeth
1148 E. Jersey St., 908-351-7575
www.ritztheatre.com

River Edge Cultural Center River Edge
201 Continental Ave., 201-634-0158
www.recultural.org

Rosen Performing Arts Center Wayne
1 Pike Dr., 973-758-9039
www.metroymcas.org/waynetheater/rosen-performing-arts-center

Don't take liberty for granted. Make a reservation.



[statuecitycruises.com](https://www.statuecitycruises.com)



Authorized
Concessioner

Statue City Cruises anchored by Hornblower is a concessioner authorized by the National Park Service, Department of the Interior, to serve the public at the Statue of Liberty National Monument and Ellis Island.

Shea Center for Performing Arts at William Paterson University **Wayne**
300 Pompton Rd.
973-720-2000
www.wpunj.edu/wppresents/
visitor-info/shea-center.html

South Orange Performing Arts Center (SOPAC) **South Orange**
1 SOPAC Way, 973-313-2787
www.sopacnow.org

Studio Montclair **Montclair**
127 Bloomfield Ave., 862-500-1447
www.studiomontclair.org

Studio Players **Upper Montclair**
14 Alvin Pl., 973-744-9752
www.studioplayhouse.org

Summit Playhouse **Summit**
10 New England Ave., 908-273-2192
www.summitplayhouse.org

The African Art Museum of the S.M.A. Fathers **Tenafly**
23 Bliss Ave., 201-894-8611
www.smafathers.org/museum

The Art School at Old Church **Demarest**
561 Piermont Rd., 201-767-7160
www.tasoc.org

The Discovery Orchestra **Summit**
Oakes Center, 973-379-2200
www.discoveryorchestra.org

The Garage Theatre Group at Fairleigh Dickinson University **Teaneck**
960 River Rd., 201-569-7710
www.fdu.edu/campuses/metropolitan-campus/campus-life/theater-concerts

The Plainfield Symphony **Plainfield**
716 Watchung Ave., 908-561-5140
www.plainfieldsymphony.org

The Snyder Academy of Elizabethtown **Elizabeth**
42 Broad St., 908-289-0960
www.facebook.com/snyderacademy

Theater at St. Peter's University **Jersey City**
2641 Kennedy Blvd., 888-772-9933
www.saintpeters.edu

Union County College **Cranford**
1033 Springfield Ave., 908-709-7000
www.ucc.edu

Union County Performing Arts Center **Rahway**
1601 Irving St., 732-499-8226
www.ucpac.org

Visual Arts Center of New Jersey **Summit**
68 Elm St., 908-273-9121
www.artcenternj.org

Wellmont Theater **Montclair**
5 Seymour St., 973-783-9500
www.thewellmonttheater.com

West Side Theatre at New Jersey City University **Jersey City**
285 Westside Ave., 201-200-2429
www.njcu.edu/community/center-arts

Westminster Arts Center at Bloomfield College **Bloomfield**
467 Franklin St., 973-748-9000
www.arts.bloomfield.edu

White Eagle Hall **Jersey City**
337 Newark Ave., 201-885-5166
www.whiteeaglehalljc.com

William Paterson University Galleries **Wayne**
300 Pompton Rd., 973-720-2000
www.wpunj.edu/coac/gallery

Williams Center for the Arts **Rutherford**
15 Sylvan St., 201-613-1844
www.williamscenter.org

Yogi Berra Museum & Learning Center **Little Falls**
8 Yogi Berra Dr., 973-655-2378
www.yogiberramuseum.org

BREWERIES & DISTILLERIES

902 Brewing Company **Jersey City**
101 Pacific Ave., 201-430-6208
www.902brewing.com

Aleментарy Brewing Co. **Hackensack**
58 Voorhis Ln., 201-968-1290
www.alementary.com

All Points West Distillery **Newark**
73 Tichenor St., 646-251-3176
www.allpointswestdistillery.com

Bolero Snort Brewery and Tasting Room & Broad Street Hard Seltzers **Carlstadt**
316 20th St., 201-464-0639
www.bolerosnort.com

Claremont Distillery **Fairfield**
25 Commerce Rd., 973-227-7027
www.claremontdistillery.com

Climax Brewing Company **Roselle Park**
112 Valley Rd., 908-620-9585
www.climaxbrewing.com

Corgi Spirits at the Jersey City Distillery **Jersey City**
1 Distillery Dr., 201-448-4184
www.corgispirits.com

Cricket Hill Brewery **Fairfield**
24 Kulick Rd., 973-276-9415
www.crickethillbrewery.com

Departed Soles Brewing Company **Jersey City**
150 Bay St., 201-479-8578
www.departedsoles.com

Five Dimes Brewery **Westwood**
247 Westwood Ave., 201-497-8455
www.fivedimesbrewery.com

Four City Brewing Company **Orange**
55 S. Essex Ave., 973-630-1411
www.fourcitybrewing.com

Gaslight Brewery **South Orange**
15 S. Orange Ave., 973-762-7077
www.gaslightbrewery.net/beers

Ghost Hawk Brewing Company **Clifton**
321 River Rd., 973-259-6037
www.ghosthawkbrewing.com

Hackensack Brewing Company **Hackensack**
78 Johnson Ave., 201-880-1768
www.hackensackbrewing.com

Jersey Artisan Distilling **Fairfield**
32C Pier Ln. W., 862-702-8935
www.jerseyartisanandistilling.com

Jersey Spirits Distilling Co. **Fairfield**
1275 Bloomfield Ave., 973-227-5333
www.jerseyspirits.com

Magnify Brewing Company **Fairfield**
1275 Bloomfield Ave.
www.magnifybrewing.com

Montclair Brewery **Montclair**
101 Walnut St., 973-850-0541
www.montclairbrewery.com

New Jersey Beer Company **North Bergen**
4201 Tonnelle Ave., 201-758-8342
www.njbeerco.com

NJ Brew Tours **Nutley**
201-430-2000
www.facebook.com/njbrewtours

Silk City Distillers **Clifton**
321 River Rd., www.silkcitydistillers.com

Trap Rock Restaurant & Brewery **Berkeley Heights**
279 Springfield Ave., 908-665-1755
www.traprockrestaurant.net

Tree City **Kenilworth**
835 Fairfield Ave., 908-514-8429
www.treecityspirits.com

Two Ton Brewing Co. **Kenilworth**
730 Federal Ave., 908-241-1614
www.twotonbrewing.com

Untied Brewing Company **New Providence**
140 Spring St.
www.untiedbrewingco.com

Wet Ticket Brewing **Rahway**
1435 Main St., 848-666-7141
www.wetticketbrewing.com

Yale Terrace Brewery **Cranford**
26 Eastman St., 973-996-8601
www.ytbrewery.com

COLLEGES & UNIVERSITIES

Kean University **Union**
1000 Morris Ave., 908-737-5326
www.kean.edu

Stevens Institute of Technology **Hoboken**
1 Castle Point Ter., 201-216-5000
www.stevens.edu

GOLFING

Ash Brook Golf Course **Scotch Plains**
1210 Raritan Rd., 908-490-8620
www.ashbrookgolfcourse.com

Bowling Green Golf Club **Oak Ridge**
53 School House Rd., 973-697-8688
www.bowlinggreengolf.com

Darlington Golf Course **Mahwah**
279 Campgaw Rd., 201-634-3160
www.golfbergencounty.com/our-courses

East Orange Golf Course **Short Hills**
440 Parsonage Hill Rd., 973-379-7190
www.eastorange-nj.gov/275/golf-course

Francis A. Byrne Golf Course **West Orange**
1100 Pleasant Valley Way
973-736-2306
www.essexcountyparks.org/golf/
francis-byrne-golf-course

Galloping Hill Golf Course **Kenilworth**
3 Golf Dr., 908-241-8700
www.gallopinghillgolfcourse.com

Hendricks Field Golf Course **Belleville**
220 Franklin Ave., 973-751-0178
www.essexcountyparks.org/golf/hen-
dricks-field-golf-course

Hyatt Hills Golf Complex **Clark**
1300 Raritan Rd., 732-669-9100
www.hyathills.com

Orchard Hills Golf Course **Paramus**
404 Paramus Rd., 201-447-3782
www.golfbergencounty.com/
our-courses

Overpeck Golf Course **Teaneck**
273 E. Cedar Ln., 201-336-7298
www.golfbergencounty.com/our-courses

Paramus Golf & Country Club **Paramus**
314 Paramus Rd., 201-447-6079
www.paramusgolfcourse.com

Preakness Valley Golf Course **Wayne**
209 Totowa Rd., 973-881-4921
www.preaknessvalleygolf.com

River Vale Country Club **River Vale**
660 River Vale Rd., 201-391-2300
www.rivervalecc.com

Rockleigh Golf Course **Rockleigh**
15 Paris Ave., 201-768-6354
www.golfbergencounty.com/our-courses

Scotch Hills Country Club **Scotch Plains**
820 Jerusalem Rd., 908-232-9748
www.scotchhillsgolfcourse.com

Skyway Golf Course **Jersey City**
515 Duncan Ave., 201-763-7520
www.skywaygolfcourse.com/
course-information

Soldier Hill Golf Course **Emerson**
99 Palisade Ave., 201-336-6031
www.golfbergencounty.com

Valley Brook Golf Course **River Vale**
15 Rivervale Rd., 201-664-5890
www.golfbergencounty.com/our-courses

Weequahic Golf Course **Newark**
1 Thomas Carmichael Dr.
973-926-2520
www.essexcountyparks.org/golf/
weequahic-golf-course

HISTORIC SITES & MEMORIALS

9-11 Remembrance Memorial Wall Fair Lawn

8-01 Fair Lawn Ave., 212-312-8800

9/11 Memorial Bergenfield

W. Church St., 212-312-8800

9/11 Memorial Clark

250 Broadway, 212-312-8800

9/11 Memorial Closter

Harrington Avenue
& Old Closter Dock Road,
212-312-8800

9/11 Memorial East Rutherford

1 MetLife Stadium Dr.
212-312-8800

9/11 Memorial Elizabeth

21 W. Grand St., 212-312-8800

9/11 Memorial Harrington Park

150 Tappan Rd., 212-312-8800

9/11 Memorial Haworth

71 Hardenburgh Ave., 212-312-8800

9/11 Memorial Hawthorne

345 Lafayette Ave., 212-312-8800

9/11 Memorial Iselin

45 Wilus Way, 212-312-8800

9/11 Memorial Lodi

99 Putnam St., 212-312-8800

9/11 Memorial Paramus

1 Garden State Plz., 212-312-8800

9/11 Memorial Paterson

Raritan & Buffalo Avenues
212-312-8800

9/11 Memorial South Orange

17 Sloane St., 212-312-8800

America Triumphant Monument Jersey City

Summit Avenue & Sanford Place

American Expeditionary Forces Memorial Boulder Hoboken

1st Street & Sinatra Drive
www.hobokenmuseum.org/explore-hoboken/historic-walking-tour-map

Baylor Massacre Burial Site River Vale

486 Rivervale Rd., 201-336-7267
www.journeythroughjersey.com/sites/baylor-massacre-burial-site

Belcher-Ogden Mansion Elizabeth

1046 E. Jersey St., 908-581-7555
www.goelizabethnj.com/directory/belcher-ogden-mansion

Black Tom Explosion Memorial Jersey City

120 Sussex St., 201-434-0798
www.olcjc.org

The Bonnell House Elizabeth

1045 E. Jersey St., 908-581-7555
www.visithistoricalelizabethnj.org

Boxwood Hall Elizabeth

1073 E. Jersey St., 908-282-7617
www.goelizabethnj.com/directory/boxwood-hall

Camp Merritt Memorial Monument Cresskill

Knickerbocker Road & Madison Avenue
201-336-7267

Campbell-Christie House River Edge

1201 Main St., 201-343-9492
www.bergencountyhistory.org/pages/cchousehistory.html

Cathedral Basilica of the Sacred Heart Newark

89 Ridge St., 973-484-4600
www.cathedralbasilica.org

Central Railroad of New Jersey Terminal (CRRNJ) Jersey City

1 Audrey Zapp Dr., 201-915-3400
www.njparksandforests.com/parks/liberty.html

Dey Mansion Wayne

199 Totowa Rd., 973-706-6640
www.deymansion.org

Easton Tower Paramus

Red Mill Road, Route 4
& Saddle River Rd., 201-336-7267
www.co.bergen.nj.us/discovering-history/cultural-historic-sites

Ellis Island & Museum Jersey City

1 Audrey Zapp Dr., 212-363-3200
www.nps.gov/ellis/index.htm

Ellis Island Tours Jersey City

1 Ellis Island, 201-332-8485
www.saveellisland.org

Empty Sky, 9/11 Memorial Jersey City

1 Audrey Zapp Dr., 201-915-3403
www.nj911memorial.org

First Presbyterian Church Elizabeth

42 Broad St., 908-354-0016
www.shfpcchurch.org

Fort Lee Historic Park Fort Lee

Hudson Ter., 201-461-1776
www.njpalisades.org/fortlee.html

Garretson Forge & Farm Fair Lawn

4-02 River Rd., 201-797-1775
www.garretsonfarm.org

Gethsemane Cemetery Little Ferry

Summit Place & Liberty Street
201-336-7267

Glenmont Estate at Thomas Edison Park West Orange

211 Main St., 973-736-0550
www.nps.gov/edis

Grover Cleveland Birthplace Memorial Caldwell

207 Bloomfield Ave., 973-226-0001
www.nj.gov/dep/parksandforests/historic/grover_cleveland/gc_home.htm

High Societea House Wayne

20 Old Newark Pompton Tpke.
973-696-8327, www.highsocietean.com

Historic New Bridge Landing Park River Edge

1201-1209 Main St., 201-343-9492
www.bergencountyhistory.org

Kingsland Manor Nutley

3 Kingsland St., 973-661-3410
www.kingslandmanornutley.org

Paramus Fritz Behnke Historical Museum Paramus

330 Paramus Rd., 201-445-1804
www.paramushistoricalmuseum.com

Ringwood Manor

at Ringwood State Park Ringwood
1304 Sloatsburg Rd., 973-962-2241
www.ringwoodmanor.org

Skylands Manor at Ringwood State Park Ringwood

5 Morris Rd., 973-962-9534
www.njbg.org/skylands-monor

Soldiers & Sailors Monument Jersey City

Kennedy Blvd. & Manhattan Ave.
www.jerseycitynj.gov

Statue of Liberty Jersey City

1 Audrey Zapp Dr., 212-363-3200
www.nps.gov/stli/index.htm

Steuben House River Edge

1209 Main St., 201-343-9492
www.bergencountyhistory.org/steuben-house

Tear Drop Memorial Bayonne

51 Port Terminal Blvd.
www.911monument.com

The Deserted Village of Feltsville- Glenside Park Berkeley Heights

2 Cataract Hollow Rd., 908-527-4900
www.ucnj.org/parks-recreation/deserted-village

The Hermitage Museum Ho Ho Kus

335 N. Franklin Tpke., 201-445-8311
www.thehermitage.org

The Lester Stable Ridgewood

259 N. Maple Ave., 201-670-5560

*Explore the American Revolution in
Passaic County*



#MarchTo250

The year 2026 will mark the 250th anniversary of the American Revolution, and Passaic County is the perfect place to connect with history! From **Dey Mansion Washington's Headquarters** to the **Great Falls National Historical Park**, Passaic County's contributions to the American Revolution are vast. Walk in Washington's footsteps and discover Passaic County on this exciting trail!

Visit www.SeePassaicCounty.org





city cruises

Dine along the skyline
Dining, Dancing, Drinks, Sightseeing

See NYC's best sights boarding from N.J.
Sailing year-round from Weehawken.

citycruises.com/NewJersey

GATEWAY

Vanderhoef-Westervelt House Clifton

794 Park Dr., 973-706-6640
www.seepassaiccounty.org/explore/
historic-sites/vanderhoef-house

World Trade Center Remembrance Memorial Fair Lawn

16-01 Romaine St., 212-312-8800
visitnj.org/911-memorials-new-jersey

World War I Memorial Montclair

Valley Road & Parkway
www.montclairnjusa.org

NATIONAL & STATE PARKS

Abram S. Hewitt State Forest Hewitt

885 Warwick Tpke., 973-853-4462
www.njparksandforests.org/parks/
abram.html

Liberty State Park Jersey City

200 Morris Pesin Dr., 201-915-3400
www.njparksandforests.org/parks/
liberty.html

Long Pond Ironworks State Park Hewitt

1334 Greenwood Lake Tpke. (Rt. 511)
973-962-7031
www.njparksandforests.org/parks/
longpond.html

Norvin Green State Forest Ringwood

1304 Sloatsburg Rd., 973-962-7031
www.njparksandforests.org/parks/
norvin.html

Paterson Great Falls National Historical Park Paterson

72 McBride Ave. Ext., 973-523-0370
www.nps.gov/pagr/index.htm

Ramapo Mountain State Forest Oakland

67 Skyline Dr., 973-962-7031
www.njparksandforests.org/parks/
ramapo.html

Ringwood State Park Ringwood

1304 Sloatsburg Rd., 973-962-7031
www.njparksandforests.org/parks/
ringwood.html

Thomas Edison National Historical Park West Orange

211 Main St., 973-736-0550
www.nps.gov/edis

Waywayanda State Park Hewitt

885 Warwick Tpke., 973-853-4462
www.njparksandforests.com/parks/
waywayanda.html

OUTDOORS & SPORTS RECREATION

Berry Lane Skate Park Jersey City

1000 Garfield Ave., www.facebook.com/
www.berrylaneskatepark

Big SNOW East Rutherford

1 American Dream Way, 833-263-7326
www.americandream.com/venue/
big-snow

Branch Brook Park Newark

115 Clifton Ave., 973-268-3500
www.branchbrookpark.org

Branch Brook Park Roller Skating Center Newark

7th & Clifton Avenues, 973-482-8900
www.unitedskates.com/branch-
brook-park

Campgaw Mountain Reservation & Ski Center Mahwah

200 Campgaw Rd., 201-327-7800
www.skicampgaw.com

Closter Nature Center Closter

154 Ruckman Rd., 201-800-2008
www.closternaturecenter.org

Codey Arena at South Mountain West Orange

560 Northfield Ave., 973-731-3828
www.essexcountyparks.org/
south-mountain/codey-arena

Cornucopia Cruise Lines Hoboken

14th Street, 732-697-9500
www.cornucopiacruise.com

DeKorte Park Lyndhurst

1 DeKorte Park Plz., 201-460-1700
www.njsea.com/park-info

DePiero's Farm Stand & Greenhouses Montvale

156 Summit Ave., 201-391-4576
depieros-farm-stand-and-
greenhouses.business.site

Eagle Rock Reservation Conservancy West Orange

Eagle Rock Ave. at Prospect Ave.
(Rt. 577), 973-268-3500
www.essexcountyparks.org/parks/
eagle-rock-reservation

Echo Lake Stables Newfoundland

55 Blakely Ln., 973-697-1257
www.echolakestables.com

Essex County Dept. of Parks, Recreation & Cultural Affairs Newark

5 Clifton Ave., 973-268-3500
www.essex-countynj.org

Flat Rock Brook Nature Center Englewood

443 Van Nostrand Ave., 201-567-1265
www.flatrockbrook.org

Flatwater Paddle Co. Ringwood

1081 Greenwood Lake Tpke.
347-878-7304
www.flatwaterpaddle.co

Fritz Dietl Ice Rink Westwood

639 Broadway, 201-664-9812
www.fritzdietlicerink.com



Garret Mountain Reservation Paterson

Explore the 568-acre Garret Mountain
Reservation, its hiking trails, and
Lambert Tower.
8 Mountain Ave. & Park Road
973-706-6640
www.seepassaiccounty.org
See ad on pg 39

Greenbrook Sanctuary Tenafly

Route 9 W., 201-784-0484
www.njpalisades.org/greenbrook

Hackensack Riverkeeper Secaucus

New County Road, 201-968-0808
www.hackensackriverkeeper.org

Hackensack Riverkeeper Hackensack

231 Main St., 201-968-0808
www.hackensackriverkeeper.org

Hawk Rise Sanctuary Linden

1811 Lower Rd.
www.njaudubon.org/centers/
hawk-rise-sanctuary

High Exposure Northvale

266 Union St., 201-768-8600
www.highexposureclimbing.com

Highlands Natural Pool Ringwood

180 Snake Den Rd., 973-835-4299
www.highlandsnaturalpool.org

Hoboken Cove Boathouse Hoboken

1100 Sinatra Dr. N., 917-426-4652
www.hobokencoveboathouse.org

Holland Park Skate Plaza Elizabeth

Reid Street & Praise the Lord Plaza
www.spochnranch.com/portfolio/
holland-skate-plaza

Hudson Bike Loop Weehawken

Various Locations, 201-459-2070
www.visithudson.org/things-to-do/
attractions/the-hudson-bike-loop

Ice House Skating Rink Hackensack

111 Midtown Bridge Approach
201-487-8444, www.icehousenj.com

Ice Vault Arena Wayne

10 Nevins Rd., 973-628-1500
www.icevault.com

iFly Paramus

211 NJ-4 W., 201-733-4359
www.iflyworld.com/paramus

James A. McFaul Environmental Center Wyckoff

150 Crescent Ave., 201-891-5571
www.co.bergen.nj.us/ja-mcfaul-
environmental-center

Liberty Landing Marina Jersey City

80 Audrey Zapp Dr., 201-985-8000
www.libertylandingmarina.com

Lorrimer Sanctuary Franklin Lakes

790 Ewing Ave., 908-396-6568
www.njaudubon.org/centers/
www.lorrimer-sanctuary

MetLife Stadium East Rutherford

1 MetLife Stadium Dr.
201-559-1500
www.metlifestadium.com

Military Park Newark

51 Park Pl., 973-900-5800
www.journeythroughjersey.com/
sites/military-park

Montclair Clary Anderson Arena Montclair

41 Chestnut St., 973-744-6088
www.claryandersonarena.com

Montclair State Ice Arena Little Falls

1 Arena Dr., 973-746-7744
www.montclairstatearena.com

Morgan Marina Parlin

8000 Gondek Dr., 732-727-2289
www.morganmarinanj.com

Morris Canal Jersey City

1 Audrey Zapp Dr.
www.nj.gov/dep/parksandforests/
parks/liberty_state_park/liberty-
morriscanal.html

New York Red Bulls at Red Bull Arena Harrison

600 Cape May St.
877-727-6223
www.newyorkredbulls.com

NYC Cycleboats Jersey City

15 Marin Blvd., 718-635-0430
www.nycycleboats.com

Palisades Interstate Park Alpine

1 Alpine Approach Rd., 201-768-1360
www.njpalisades.org

Pier 13 Hoboken Hoboken

1301 Sinatra Dr. N., 201-798-8065
www.pier13hoboken.com

Prudential Center Newark

25 Lafayette St., 973-757-6000
www.prcnter.com

Qrosscity LLC Weehawken

3708 Park Ave., 551-254-9885
www.qrosscity.net/njtour

Rails-to-Trails Conservancy Jersey City

2121 Ward Ct. NW, 5th Floor
202-331-9696
www.americantrails.org/organizations/
rails-to-trails-conservancy-rtc

Ramapo Valley County Reservation Mahwah

610 Ramapo Valley Rd.
201-327-3500
www.co.bergen.nj.us/outdoor-activities/
about-outdoor-activities

Resilience Adventures Hoboken

1301 Sinatra Dr., 201-477-8713
www.resilienceadventures.org

Riverfront Park Newark

Raymond Boulevard & Brill Street
973-268-3500
www.essexcountyparks.org/
parks/riverfront-park

RPM Raceway Jersey City

99 Caven Point Rd., 201-333-7223
www.rpmraceway.com

Saddle Ridge Riding Center Franklin Lakes

900 Shadow Ridge Rd.
201-847-9999
www.saddleridgeridingcenter.com

Sofive Soccer Center Meadowlands Carlstadt

2 Palmer Ter., 201-345-5434
www.sofive.com

South Mountain Recreation Complex

West Orange
Northfield Avenue & Cherry Lane
973-268-3500
www.essexcountyparks.org/
south-mountain

Teaneck Creek Conservancy

Teaneck
20 Puffin Way, 201-836-2403
www.teaneckcreek.org

Tenafly Nature Center

Tenafly
313 Hudson Ave., 201-568-6093
www.tenaflynaturecenter.org

The New Weis Center

Ringwood
150 Snake Den Rd., 973-835-2160
www.highlandsnaturefriends.org

Trailside Nature & Science Center

Mountainside
452 New Providence Rd.
908-527-4000
www.ucnj.org/parks-recreation/
trailside-nature-science-center

Warinanco Park

Roselle
Warinanco Park Roadway
908-527-4000
www.ucnj.org/parks-activities/
warinanco-park-photos

Watchung Stable

Mountainside
1160 Summit Ln., 908-789-3665
www.ucnj.org/parks-recreation/
watchung-stable

SHOPPING

Bergen Town Center

Paramus
Route 4 East & Forest Avenue
201-845-4050
www.bergentowncenter.com

Brownstone Mill

Midland Park
11 Paterson Ave., 201-445-3074
www.brownstonemill.com

City Place at The Promenade

Edgewater
225 River Rd., 609-345-3900
www.shopcityplacenj.com

Fashion Center

Paramus
747 Rt. 17, 201-444-9050
www.fashioncenterparamusnj.com

IKEA

Elizabeth
1000 Ikea Dr.
908-289-4488 ext. 1336
www.ikea.com/us/en/stores/elizabeth

Lincoln Harbor

Weehawken
1200 Harbor Blvd.
www.nywaterway.com/
lincolnharborweehawkenterminal.aspx

Livingston Mall

Livingston
112 Eisenhower Pkwy.
973-994-9391
www.shoplivingstonmall.com

Montclair Center

Montclair
26 Lackawanna Plz.
973-509-3820



Make Jersey City your next Destination!

Jersey City, NJ, gives you the excitement of Manhattan – at a fraction of the cost. With the Statue of Liberty at our doorstep, world-class restaurants and hotels, quick and easy access to NYC, Jersey City is an unbeatable bargain. Sit back and enjoy the spectacular NYC skyline or savvy up to sizzling nightlife. **Make your next destination Jersey City!**

www.jcedc.org



ELIZABETH NJ
IT ALL STARTS HERE

2x1
Elizabeth + NYC

TWO DESTINATIONS FOR THE PRICE OF ONE

STAY AT HALF THE COST!

Centrally located at the gateway to the state of New Jersey... tax-free shopping at over 200 premium outlet stores, diverse cultural dining and nightlife destination just outside of NYC. Discover the New York metropolitan area minutes from Newark Liberty International Airport.

Experience Elizabeth, She'll Surprise You!

GoElizabethNJ

GoElizabethNJ.com/NJGateway

THE REGION'S MOST CONVENIENT *Travel Gateway*

*Supported in part by a grant from the NJ Department of State, Division of Travel & Tourism

www.montclaircenter.com

New Meadowlands Market
East Rutherford
 1 MetLife Stadium Dr., 973-789-1106
 www.newmeadowlandsmarket.com

Newport Centre Mall
Jersey City
 30 Mall Dr. W., 201-626-2025
 www.simon.com/mall/newport-centre

Paramus Park Shopping
Paramus
 700 Paramus Park & Rt. 17
 201-261-6108, www.paramuspark.com

Summit Antiques Center
Summit
 511 Morris Ave., 908-273-9373
 www.thesummitantiquescenter.com

Summit Downtown
Summit
 Springfield & Summit Avenues
 908-277-6100
 www.summitdowntown.org

The Mall at Short Hills
Short Hills
 1200 Morris Tpke.
 973-376-7350
 www.shopshorthills.com

The Mills at Jersey Gardens
Elizabeth
 651 Kapkowski Rd.
 908-436-3005
 www.simon.com/mall/
 the-mills-at-jersey-gardens

The Plaza at Harmon Meadow
Secaucus
 700 Plaza Dr.
 800-488-0768
 www.mallsinamerica.com/new-jersey/
 harmon-meadow

The Shops at Riverside
Hackensack
 390 Hackensack Ave.,
 201-489-0151
 www.shopsatriverside.com

Westfield Garden State Plaza
Paramus
 1 Garden State Plz., 201-843-2121
 www.westfield.com/gardenstateplaza

Willowbrook Mall
Wayne
 1400 Willowbrook Mall
 973-785-1655
 www.willowbrook-mall.com

SPAS

Bangz Salon & Wellness Spa
Montclair
 23 S. Fullerton Ave., 973-746-8426
 www.bangz.net

Beyond Spa Medical Plaza
Hackensack
 20 Prospect Ave., 551-996-4500
 www.hackensackmeridianhealth.org/en/
 locations/beyond-medical-spa

Botanical Spa & Salon at
Park Ridge Marriott
Park Ridge
 300 Brae Blvd., 201-307-9300
 www.thebotanical.com

Dieci Lifestyles Spa
Livingston
 90 W. Mt. Pleasant Ave.
 973-716-0101
 www.diecispacom

European Day Spa & Salon
Bayonne
 411 Broadway, 201-339-8800
 www.spaofbayonne.com

Fierce Salon & Spa
Wayne
 87 Berdan Ave., 973-305-6666
 www.fiercesalonspa.com

Fountain Spa
Ramsey
 1100 Rte. 17, 201-327-5155
 www.thefountainspa.com

The Fountain Spa at Shops
at Riverside
Hackensack
 10 Riverside Sq., 201-327-5155
 www.thefountainspa.com

Harmony Day Spa
Caldwell
 5 Smull Ave., 973-226-3232
 www.harmonydayspa.com

Marma Day Spa
Hoboken
 1124 Washington St., 201-795-2220
 www.hair-cult.com

Mezzaluna Day Spa
Westwood
 333 Broadway, 201-666-6632
 www.mezzalunadayspa.com

Oasys Day Spa
Wood Ridge
 225 Valley Blvd., 201-728-4212
 www.oasys-dayspa.com

On the Side Spa
Westfield
 740 South Ave. W. (Rt. 28)
 908-232-6595
 www.otsnj.com

Skin Deep Salon & Spa
New Providence
 1330 Springfield Ave.
 908-508-1800
 www.skindeepsalonspa.com

SoJo Spa Club
Edgewater
 660 River Rd.
 201-313-7200
 www.sojospaclub.com

Sunflower Day Spa
Nutley
 684 Passaic Ave.
 973-661-0303
 www.sunflowerdayspa.com

WINERIES & VINEYARDS

Amanti Vino
Montclair
 30 Church St., 973-509-9463
 www.amantivino.com

The Grape Escape
Dayton
 12 Stults Rd., 609-409-9463
 www.thegrapecape.net

Melovino Meadery
Vauxhall
 2933 Vauxhall Rd.
 855-635-6846
 www.melovino.com

ACCOMMODATIONS

ACCOMMODATION TYPE KEY:

B=Bed & Breakfast **H**=Hotel
I=Inn (fewer than 15 rooms) **M**=Motel

Contact property to verify information before traveling.

	#	Number of Units	♿	♻️	📶	🚰	🏊	🐾
			ADA Compliant	Free Breakfast	Free WiFi	Indoor Pool	Outdoor Pool	Pet-Friendly
AVENEL								
Comfort Suites at Woodbridge	101		♿		📶			
1275 U.S. 1 S., 732-396-3000 www.choicehotels.com H								
Fairfield Inn & Suites by Marriott, Woodbridge	90		♿		📶	🏊		
1295 U.S. Hwy. 1, 732-396-9700 www.marriott.com H								
Holiday Inn Express & Suites, Woodbridge	85		♿		📶	🏊		
874 U.S. Hwy. 1, 732-726-1900 www.hiexpress.com H								
BERKELEY HEIGHTS								
Embassy Suites by Hilton Berkeley Height	176					🏊		🐾
250 Connell Dr., 908-897-1970 www.hilton.com H								
CARLSTADT								
Hampton Inn, Carlstadt/Meadowlands	162		♿		📶			🐾
304 Paterson Plank Rd., 201-935-9000 www.hilton.com H								
Holiday Inn Express Hotel & Suites, Meadowlands Area	100		♿		📶			
100 Paterson Plank Rd, 201-460-9292 www.ihg.com H								
SpringHill Suites by Marriott East Rutherford Meadowlands/Carlstadt	149		♿		📶	🏊		
192 Paterson Plank Rd., 201-935-9400 www.marriott.com H								
Super 8 by Wyndham Meadowlands	64		♿		📶			
395 Washington Ave., 201-355-0996 www.wyndhamhotels.com H								
CLARK								
Holiday Inn Clark-Newark	192		♿		📶			🐾
36 Valley Rd., 732-574-0100 www.ihotelsgroup.com H								
CLIFTON								
Howard Johnson Inn Clifton	113		♿		📶			
680 Rt. 3 W., 973-471-3800 www.hojo.com H								
La Quinta Inn & Suites Clifton	231		♿		📶	🏊		🐾
265 Rt. 3 E., 973-778-6500 www.laquintaclifton.com H								
CRANFORD								
Homewood Suites by Hilton, Newark/Cranford	108				📶			
2 Jackson Dr., 908-709-1980 www.homewoodsuitescranford.com H								
EAST RUTHERFORD								
Extended Stay America Meadowlands - East Rutherford	139		♿		📶			🐾
300 State Hwy. Rt. 3 E., 201-939-8866 www.extendedstayamerica.com H								
Fairfield Inn East Rutherford Meadowlands	141		♿		📶			
850 Paterson Plank Rd., 201-507-5222 www.marriott.com H								
Hilton Meadowlands	427		♿					
2 Meadowlands Plz., 201-896-0500 www.hiltonmeadowlands.com H								
Homewood Suites by Hilton Meadowlands	126		♿		📶	🏊		🐾
125 Rt. 17 S., 201-460-9030 www.eastrutherfordmeadowlands. homewoodsuites.com H								
Residence Inn East Rutherford	133				📶	🏊		🐾
10 Murray Hill Pkwy., 201-939-0020 www.marriott.com H								

ACCOMMODATIONS

ACCOMMODATION TYPE KEY:

- B** = Bed & Breakfast
- I** = Inn (fewer than 15 rooms)
- H** = Hotel
- M** = Motel

Contact property to verify information before traveling.

	#	Number of Units	ADA Compliant	Free Breakfast	Free WiFi	Indoor Pool	Outdoor Pool	Pet-Friendly
EDGEWATER								
Comfort Inn 725 River Rd., 201-943-3131 www.choicehotels.com H	63							
Courtyard by Marriott, Edgewater/NYC 3 Pembroke Pl., 201-945-5440 www.marriott.com H	156							
Homewood Suites by Hilton Edgewater-NYC 10 The Promenade, 201-941-4700 www.hilton.com H	122							
ELIZABETH								
Courtyard by Marriott, Newark/Elizabeth 87 International Blvd., 908-436-9800 www.marriott.com H	203							
Crowne Plaza Newark Airport 901 Spring St., 908-527-1600 www.crowneplaza.com H	259							
Embassy Suites Newark Airport 95 International Blvd., 908-558-0752 www.hilton.com H	189							
Extended Stay America, Elizabeth/Newark Airport 45 International Blvd. 908-355-4300 www.extendedstayamerica.com H	149							
Hampton Inn & Suites, Newark Airport 100 International Blvd., 908-282-0020 www.hilton.com H	213							
Hilton Newark Airport 1170 Spring St., 908-351-3900 www.hilton.com H	378							
Holiday Inn Express Newark Airport 1128 Spring St., 908-355-0500 www.ihg.com H	151							
Renaissance Newark Airport Hotel 1000 Spring St., 908-436-4600 www.marriott.com H	396							
Residence Inn by Marriott, Newark Airport/Elizabeth 83 International Blvd., 908-352-4300 www.marriott.com H	198							
ENGLEWOOD								
Crowne Plaza Englewood 401 S. Van Brunt St., 201-871-2020 www.cpengeewoodhotel.com H	194							
FAIR LAWN								
Hyatt Place Fair Lawn Paramus 41-01 Broadway, 201-475-3888 www.fairlawnparamus.place.hyatt.com H	143							
FAIRFIELD								
Best Western Plus Fairfield Executive 216 Rt. 46 E., 973-575-7700 www.bestwestern.com H	170							
Fairfield Hotels & Suites 690 Rt. 46 E., 973-227-9200 www.hilton.com H	204							
Hampton Inn & Suites Fairfield 118 U.S. Hwy. 46 E., 973-575-5777 www.hilton.com/en/hotels/ffdjnhx-hampton-suites-fairfield/ H	154							

ACCOMMODATIONS

ACCOMMODATION TYPE KEY:

- B** = Bed & Breakfast
- I** = Inn (fewer than 15 rooms)
- H** = Hotel
- M** = Motel

Contact property to verify information before traveling.

	#	Number of Units	ADA Compliant	Free Breakfast	Free WiFi	Indoor Pool	Outdoor Pool	Pet-Friendly
LA QUINTA INN & SUITES FAIRFIELD								
La Quinta Inn & Suites Fairfield 38 Two Bridges Rd., 973-575-1742 www.laquinatafairfieldnj.com H	176							
FORT LEE								
Best Western 2300 Rt. 4, 201-461-7000 www.bestwestern.com/fortlee H	63							
DoubleTree by Hilton Hotel Fort Lee 2117 Rt. 4 E., 201-461-9000 https://www.hilton.com/en/hotels/ftflfdt-doubletree-fort-lee-george-washington-bridge/ H	241							
HARRISON								
Element by Westin, Harrison/Newark 399 Somerset St., 973-484-1500 www.marriott.com H	138							
Hampton Inn & Suites Newark Riverwalk 100 Passaic Ave., 973-483-1900 www.hilton.com H	165							
HASBROUCK HEIGHTS								
Hilton Hasbrouck Heights 650 Terrace Ave., 201-288-6100 www.hiltonhasbrouckheights.com H	355							
Holiday Inn Hasbrouck Heights Meadowlands 283 Rt. 17 S., 201-288-9600 www.holidayinn.com H	244							
Home2 Suites by Hilton Hasbrouck Heights 377 Rt. 17 S., 201-552-5600 www.hilton.com H	135							
HASKELL								
Holiday Inn Express, Haskell/Wayne Area 303 Union Ave., 973-839-4405 www.ihg.com H	80							
HOBOKEN								
W Hoboken 225 River St., 201-253-2400 www.marriott.com H	223							
IRVINGTON								
Red Carpet Inn 100 Union Ave., 973-375-4102 www.redcarpetinns.com H	78							
JERSEY CITY								
Canopy by Hilton Jersey City Arts District 159 Morgan St., 201-241-4664 www.hilton.com H	211							
Courtyard by Marriott Jersey City Newport 540 Washington Blvd., 201-626-6600 www.marriott.com H	187							
Days Inn 750 Tonnelles Ave., 201-420-9040 www.wyndhamhotels.com H	38							
DoubleTree Jersey City 455 Washington Blvd., 201-499-2400 www.jerseycity.doubletree.com H	198							
Holland Hotel 175 12th St., 201-963-6200 www.thehollandhotel.com	71							
Hyatt House Jersey City 1 Exchange Pl., 201-395-0500 www.hyatt.com H	258							
Hyatt Regency Jersey City on the Hudson 2 Exchange Pl., 201-469-1234 www.hyatt.com H	351							

ACCOMMODATIONS

ACCOMMODATION TYPE KEY:

- = Bed & Breakfast
- = Inn (fewer than 15 rooms)
- = Hotel
- = Motel

Contact property to verify information before traveling.

	#	Number of Units		ADA Compliant		Free Breakfast		Free WiFi		Indoor Pool		Outdoor Pool		Pet-Friendly
KENILWORTH														
Ramada 65 Tonnelle Ave., 201-432-6100 www.ramada.com	100													
Rodeway Inn 459 Tonnelle Ave., 201-420-7788 www.choicehotels.com	50													
Sonesta Simply Suites Jersey City 21 2nd St., 201-659-2500, www.sonesta.com	214													
Westin Jersey City, Newport 479 Washington Blvd., 201-626-2900 www.westinjerseycitynewport.com	410													
LINDEN														
Hampton Inn Linden 501 W. Edgar Rd., 908-862-3222 www.hilton.com	149													
LITTLE FERRY														
Rodeway Inn Capri 1 Valley Rd., 201-440-4500 www.choicehotels.com	120													
LIVINGSTON														
Westminster Hotel 550 W. Mount Pleasant Ave., 973-533-0600 www.westminsterhotel.net	186													
LYNDHURST														
Courtyard Lyndhurst Meadows 1 Polito Ave., 201-896-6666, www.marriott.com	227													
MAHWAH														
Comfort Suites 220 Rt. 17 S., 201-512-3800 www.choicehotels.com	70													
Doubletree Mahwah 180 Rt. 17 S., 201-529-5880 www.hilton.com	139													
Fairfield Inn & Suites by Marriott 225 Ramapo Valley Rd., 201-529-4000 www.marriott.com	86													
Hampton Inn & Suites Mahwah 290 Rt. 17 Corporate Dr. 201-828-2031 www.hilton.com	111													
Homewood Suites Mahwah 375 Corporate Dr., 201-760-9994 www.hilton.com	110													
Sheraton Mahwah Hotel 1 International Blvd., Rt. 17 N. 201-529-1660 www.sheratonmahwah.com	225													
Sonesta Select Mahwah 140 NJ-17 S., 201-529-5200 www.sonesta.com	146													
Super 8 160 Rt. 17 S., 201-252-4479 www.wyndhamhotels.com	78													
MAPLEWOOD														
Les Saisons 304 Elmwood Ave., 973-699-8276 www.lesaisons.us	5													

ACCOMMODATIONS

ACCOMMODATION TYPE KEY:

- = Bed & Breakfast
- = Inn (fewer than 15 rooms)
- = Hotel
- = Motel

Contact property to verify information before traveling.

	#	Number of Units		ADA Compliant		Free Breakfast		Free WiFi		Indoor Pool		Outdoor Pool		Pet-Friendly
MONTCLAIR														
MC Hotel, Autograph Collection 690 Bloomfield Ave., 973-329-5500 www.themchotel.com	159													
MONTVALE														
Courtyard by Marriott Montvale 100 Chestnut Ridge Rd., 201-391-7700 www.marriott.com	184													
NEW PROVIDENCE														
Best Western Plus Murray Hill Inn & Suites 535 Central Ave., 908-665-9200 www.bestwestern.com	76													
NEWARK														
Best Western Plus Newark Airport West 101 International Way, 973-621-6200 www.bnnewark.com	83													
Best Western Plus Robert Treat Hotel 50 Park Pl., 973-622-1000, www.rthotel.com	169													
Comfort Suites Newark 1348 McCarter Hwy., 973-718-3019 www.comfortsuites.com	86													
Courtyard by Marriott Newark Downtown 858 Broad St., 973-848-0070 www.marriott.com	150													
Courtyard Newark Liberty International Airport 600 U.S. 1 & 9, 973-643-8500 www.marriott.com	146													
DoubleTree by Hilton Hotel Newark Airport 128 Frontage Rd., 973-690-5500 www.hilton.com	503													
DoubleTree by Hilton Newark Penn Station 1048 Raymond Blvd., 973-622-5000 www.hilton.com	253													
Fairfield Inn & Stes Newark Liberty Airport 618 Routes 1 & 9 South, 973-242-2600 www.marriott.com	163													
Hampton Inn Newark Airport 450 U.S. Rt. 1 & 9, 973-242-0900 www.ihg.com	191													
Holiday Inn Newark Intl Airport-North 160 A Frontage Rd., 973-589-1000 www.ihg.com	410													
Home2 Suites-Newark Airport 620 U.S. Hwy. 1 & 9 South, 973-589-3002 www.hilton.com	135													
Hotel Indigo Newark Downtown 810 Broad St., 973-242-0065 www.ihg.com	108													
Howard Johnson by Wyndham, Newark Airport 20 Frontage Rd., 973-536-0482 www.wyndhamhotels.com	171													
Marriott, Newark Airport Newark Liberty International Airport 973-623-0006, www.marriott.com	591													
SpringHill Suites by Marriott, Newark Airport 652 U.S. Hwy. 1 & 9 South, 862-682-5360 www.marriott.com	200													
TRYP by Wyndham 24 E. Park St., 973-642-7100 www.wyndhamhotels.com	101													

ACCOMMODATIONS

ACCOMMODATION TYPE KEY:

- B** = Bed & Breakfast
- I** = Inn (fewer than 15 rooms)
- H** = Hotel
- M** = Motel

Contact property to verify information before traveling.

	#	Number of Units	ADA Compliant	Free Breakfast	Free WiFi	Indoor Pool	Outdoor Pool	Pet-Friendly
NORTH BERGEN								
Best Western Premier, NYC Gateway 2650 Paterson Plank Rd., 201-758-5770 www.bestwestern.com H	102		♿	☑	📶	🏊		
Days Hotel by Wyndham North Bergen 2600 Tonnelle Ave., 201-866-0400 www.dayshotelnorthbergen.com H	124		♿		📶		🏊	🐾
Fairfield by Marriott North Bergen 1707 69th St., 201-272-6600 www.marriott.com H	100		♿		📶			
Howard Johnson 1300 Tonnelle Ave., 201-863-6363 www.hojo.com H	83		♿		📶			
Meadowlands View Hotel 2750 Tonnelle Ave., 201-552-9310 www.theviewhotelnj.com H	250		♿		📶			
Quality Suites North Bergen 1200 Tonnelle Ave., 201-590-4555 www.choicehotels.com H	67		♿		📶			
Super 8 North Bergen NJ/NYC Area 2800 Columbia Ave., 201-255-7768 www.wyndhamhotels.com M	91		♿		📶			
PARAMUS								
Best Western 211 Rt. 17 S., 201-261-8686 www.bestwestern.com H	76				📶			
Comfort Inn 50 U.S. Hwy. 17 N., 201-843-5400 www.choicehotels.com H	89				📶			
Courtyard by Marriott Paramus 320 Rt. 17 N., 201-599-1414 www.marriott.com H	154		♿		📶			🐾
Fairfield Inn & Suites by Marriott 601 From Rd., 201-262-6900 www.marriott.com H	109		♿		📶			
PARK RIDGE								
Marriott Park Ridge 300 Brae Blvd. 201-307-0800 www.marriott.com H	289		♿		📶	🏊	🏊	🐾
RAHWAY								
Best Western, Riverview Inn & Suites 1747 Paterson St., 732-381-7650 www.bestwesternnewjersey.com H	74							
Home2 Suites by Hilton 667 E. Milton Ave., 732-388-5500 www.hilton.com H	92		♿		📶			🐾
Rodeway Inn 1650 Rt. 1 S., 732-396-9300 www.choicehotels.com M	37		♿		📶			
Super 8 Rahway/Newark 1360 U.S. Hwy. 1, 732-540-1381 www.super8.com M	49		♿		📶			
Watt Hotel Rahway, Tapestry Collection by Hilton 1403 Irving St., 732-515-5505 www.hilton.com/en/hotels/ewrmkup-watt-hotel-rahway/ H	100		♿		📶			
RAMSEY								
Best Western The Inn at Ramsey 1315 State Hwy. 17 S. 201-327-6700 www.bestwestern.com	80		♿		📶			

ACCOMMODATIONS

ACCOMMODATION TYPE KEY:

- B** = Bed & Breakfast
- I** = Inn (fewer than 15 rooms)
- H** = Hotel
- M** = Motel

Contact property to verify information before traveling.

	#	Number of Units	ADA Compliant	Free Breakfast	Free WiFi	Indoor Pool	Outdoor Pool	Pet-Friendly
RIDGEFIELD								
Days Inn by Wyndham Ridgefield 1085 U.S. Hwy. 46 W., 201-877-1088 www.daysinn.com H	55		♿		📶			
RIDGEFIELD PARK								
Hampton Inn 100 Rt. 46 E., 201-641-2900, www.hilton.com H	83		♿		📶	🏊		🐾
Hilton Garden Inn Ridgefield Park 70 Challenger Rd., 201-641-2024 www.hilton.com H	140		♿		📶	🏊		🐾
ROCHELLE PARK								
Ramada Rochelle Park Near Paramus 375 W. Passaic St., 201-957-1172 www.ramada.com H	161		♿		📶			
RUTHERFORD								
Extended Stay America, Meadowlands/Rutherford 750 Edwin L. Ward Sr. Memorial Hwy. 201-635-0266, www.extendedstayamerica.com H	127				📶			🐾
Renaissance Meadowlands Hotel 801 Rutherford Ave., 201-231-3100 www.marriott.com H	167		♿		📶			
SADDLE BROOK								
Crowne Plaza Saddle Brook 50 Kenny Pl., 201-880-8250, www.ihg.com H	148		♿		📶			🐾
Garden Plaza Hotel 129 Pehle Ave., 201-845-7800 www.gardenplazahotel.com H	156				📶			
Marriott Saddle Brook 138 New Pehle Ave., 201-843-9500 www.marriott.com H	241		♿		📶	🏊		
SADDLE RIVER								
Residence Inn by Marriott 7 Boroline Rd., 201-934-4144 www.marriott.com H	174		♿		📶			🐾
SECAUCUS								
Aloft Secaucus Meadowlands 460 Harmon Meadow Blvd., 201-809-1000 www.marriott.com H	171		♿		📶			🐾
Candlewood Suites, Secaucus/Meadowlands 279 Secaucus Rd., 201-865-3900 www.ihg.com/candlewood/hotels/us/en/secaucus/nycnj/hoteldetail H	82				📶			🐾
Courtyard by Marriott Secaucus 455 Harmon Meadow Blvd., 201-617-8888 www.marriott.com H	168		♿		📶			
Extended Stay America, Secaucus/Meadowlands 1 Meadowlands Pkwy., 201-617-1711 www.extendedstayamerica.com H	137		♿		📶			🐾
Extended Stay America, Secaucus/NYC Area 1 Plaza Dr., 201-553-9700 www.extendedstayamerica.com H	132		♿		📶	🏊		🐾
Harmony Suites Secaucus Meadowlands 455 Plaza Dr., Plaza at the Meadow 201-381-3000, www.harmonysuites.com H	261				📶	🏊		
Hilton Garden Inn Secaucus/Meadowlands 875 Rt. 3 E. Service Rd., 201-864-1400 www.hilton.com H	124		♿		📶	🏊		🐾
Hyatt Place Secaucus 575 Park Plaza Dr., 201-422-9480 www.hyatt.com H	159				📶			🐾

ACCOMMODATIONS

ACCOMMODATION TYPE KEY:

- = Bed & Breakfast
- = Inn (fewer than 15 rooms)
- = Hotel
- = Motel

Contact property to verify information before traveling.

La Quinta Inn & Suites Meadowlands

350 Lighting Way, 201-863-8700
www.wyndhamhotels.com

Meadowlands Plaza Hotel

40 Wood Ave., 201-272-1000
www.meadowlandsplazahotel.com

Red Roof Plus, Secaucus/Meadowlands/NYC

15 Meadowlands Pkwy., 937-328-1514
www.redroof.com

Residence Inn Secaucus Meadowlands

800 Plaza Dr., 201-223-9901
www.marriott.com

SureStay by BW Secaucus Meadowlands

250 Harmon Meadow Blvd., 201-867-4400
www.bestwestern.com

SHORT HILLS

Hilton Short Hills

41 John F Kennedy Pkwy., 973-379-0100
www.hiltonshorthills.com

SOUTH HACKENSACK

Knights Inn, Hackensack/NYC

410 U.S. Hwy. 46 S., 201-440-4476
www.redlion.com

SPRINGFIELD

Hilton Garden Inn Springfield

304 Rt. 22 W., 973-232-5300
www.hgispringfield.hgi.com

SUMMIT

Debary Inn

265 Springfield Ave., 908-277-0005
www.thedebaryinn.com

Grand Summit Hotel

570 Springfield Ave., 908-273-3000
www.grandsummit.com

Turkey Hill Inn

73 Beechwood Rd., 908-522-9699
www.hotels.com/ho453937/
turkey-hill-inn-summit-united-states-of-america

TEANECK

Hampton Inn & Suites,

Teaneck Glenpointe
1 Glenwood Ave., Suite B, 201-883-9777
www.hilton.com

Homewood Suites by Hilton Teaneck

1 Glenwood Ave., Suite A,
201-883-1777
www.hilton.com

Teaneck Marriott at Glenpointe

100 Frank W Burr Blvd.,
201-836-0600
www.marriott.com

TENAFLY

Clinton Inn Hotel

145 Dean Dr.,
201-871-3200
www.clinton-inn.com

TOTOWA

Wyndham Garden Totowa

1 Rt. 46 W.,
973-785-9000
www.wyndhamhotels.com

#	Number of Units	ADA Compliant	Free Breakfast	Free WiFi	Indoor Pool	Outdoor Pool	Pet-Friendly
151							
176							
171							
154							
149							
314							
58							
170							
16							
130							
14							
190							
160							
341							
119							
155							

ACCOMMODATIONS

ACCOMMODATION TYPE KEY:

- = Bed & Breakfast
- = Inn (fewer than 15 rooms)
- = Hotel
- = Motel

Contact property to verify information before traveling.

WAYNE

Courtyard by Marriott Wayne Fairfield

263 US-46 West, 973-646-3377
www.marriott.com

Days Inn Wayne

1850 State Route 23, 973-988-4859
www.wyndhamhotels.com

Home2 Suites by Hilton Wayne

350 Rt. 46, 973-305-8844, www.hilton.com

Quality Inn Wayne Fairfield Area

334 Rt. 46 E., Service Road
973-256-7000, www.choicehotels.com

Residence Inn by Marriott

30 Nevins Rd., 973-872-7100, www.marriott.com

WEEHAWKEN

Envue, Autograph Collection

550 Avenue Port Imperial
201-758-7920, www.marriott.com

Residence Inn, Weehawken Port Imperial

100 Ferry Way, 201-758-7922
www.marriott.com

Sheraton Lincoln Harbor Hotel

500 Harbor Blvd., 201-617-5600
www.marriott.com

WEST ORANGE

Cambria Hotel West Orange

12 Rooney Cir., 862-930-1160
www.choicehotels.com

Courtyard by Marriott

8 Rooney Cir., 973-669-4725
www.marriott.com

Residence Inn by Marriott West Orange

107 Prospect Ave., 973-669-4700
www.residenceinnwestorange.com

Wilshire Grand Hotel

350 Pleasant Valley Way, 973-731-7007
www.thewilshiregrandhotel.com

#	Number of Units	ADA Compliant	Free Breakfast	Free WiFi	Indoor Pool	Outdoor Pool	Pet-Friendly
122							
146							
138							
118							
208							
164							
358							
127							
131							
128							
89							

CAMPGROUNDS

UTILITY SERVICES KEY:

- = Dump Station
- = Electric Hookups
- = Sewer Hookups
- = Water Hookups

Contact property to verify information before traveling.

HEWITT

Wawayanda State Park

885 Warwick Tpk., 973-853-4462
www.njparksandforests.com/parks/wawayanda.html

JERSEY CITY

Liberty Harbor RV Park

11 Luis Munoz Marin Blvd.
201-516-7500, 800-646-2066
www.libertyharborrv.com

MAHWAH

Camp Glen Gray

200 Midvale Mountain Rd.
201-327-7234, www.glengray.org

Ramapo Valley County Reservation

610 Ramapo Valley Rd., 201-327-3500
www.co.bergen.nj.us/outdoor-activities/
about-outdoor-activities

OAK RIDGE

SunAir Lakeside Campground

115 Cozy Lake Rd., 973-697-3489
www.facebook.com/sunaircampground

#	Number of Sites	Boating/Sailing	Canoeing	Fishing	Pet-Friendly	RV Sites	Restrooms	Swimming
4								
71								
24								
5								
150								



WITH A CAPTIVATING BLEND of historic prestige and modern living, explore charming towns, verdant parks, horse country and rich agritourism. From the ivy-clad walls of Princeton University to acres of farmland and orchards, Central Jersey promises a well-rounded journey through the heart of the Garden State.

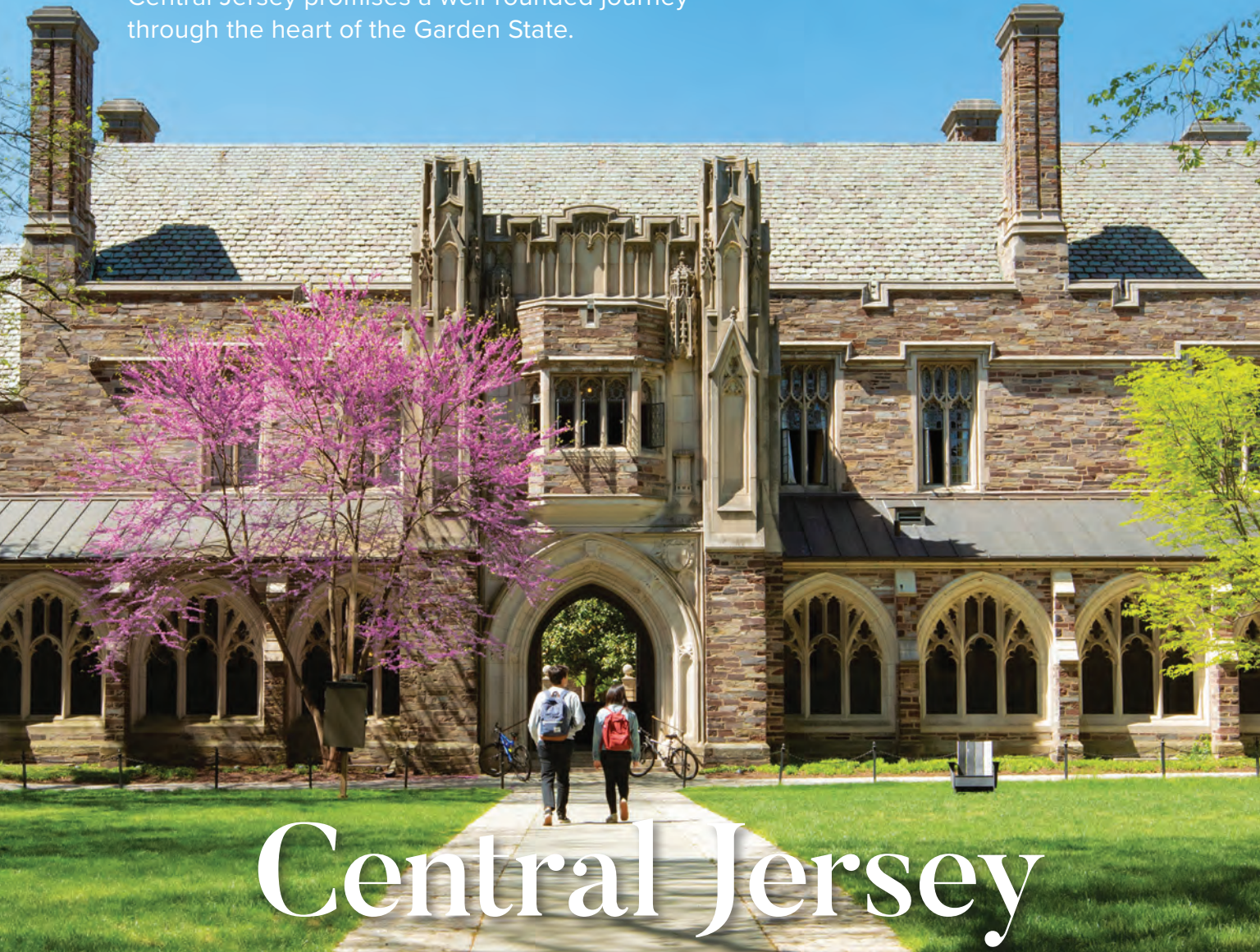

Central Jersey

HANDPICK LAVENDER

New Jersey is graced by a bountiful variety of lavender farms featuring rolling fields of fragrant summertime blooms. Handpick a bouquet of this purple-hued treasure known for its calming benefits and fresh floral fragrance at farms including **Hidden Spring Lavender & Alpaca Farm in Skillman**.

SHINE A LIGHT

Pay homage to one of America's greatest inventors at the **Thomas Edison Center at Menlo Park**. The memorial tower, where you can tour exhibits and artifacts of his pioneering work, marks the location of Edison's laboratory where he conducted his experiments and invented the phonograph and the electric light bulb.

HIKE & BIKE

The **Delaware and Raritan Canal State Park** follows the historic canal, offering a network of trails for hiking and biking. The park features picturesque bridges, locks and towpaths that provide a glimpse into the region's history and provides a tranquil spot for outdoor enthusiasts to enjoy nature.

EXPAND YOUR MIND

In Hamilton, find **Grounds For Sculpture**, a captivating 42-acre sculpture park and museum that seamlessly blends art and nature. Explore beautifully landscaped gardens with over 270 contemporary sculptures created by renowned artists, as well as indoor galleries, exhibitions and dining options.

VISITOR INFORMATION**The Arts Council of Princeton Princeton**

102 Witherspoon St., 609-924-8777
www.artscouncilofprinceton.org

Central Jersey Convention & Visitors Bureau New Brunswick

109 Church St., 732-745-8090
www.gocentraljersey.com

Clinton Guild Clinton

56 Main St., www.visitclintonnj.com

Delaware River Towns Chamber of Commerce & Visitors Bureau Lambertville

77 Bridge St., 609-397-0055
www.delawarerivertowns.com

Destination Trenton Trenton

16 E. Hanover St., 609-337-8439
www.destinationtrenton.com

Downtown Somerville Alliance Somerville

50 Division St., 908-524-0104
www.downtownsomerville.com

Flemington Community Partnership Flemington

91 Main St., 908-809-5464
www.exploreflemington.com

Frenchtown Business & Professional Association Frenchtown

P.O. Box 425, lovefrenchtown.org

Frontline Arts Branchburg

440 River Rd., 908-255-2110
www.frontlinearts.org

Historical Society of Princeton Princeton

354 Quaker Rd., 609-921-6748
www.princetonhistory.org

Hunterdon County Chamber of Commerce Flemington

119 Main St., 908-782-7115
www.hunterdon-chamber.org

Hunterdon Tourism Flemington

119 Main St., 908-782-7115
www.visithunterdon.org

Lawrence Historical Society Lawrenceville

P.O. Box 6025, 609-213-1430
www.thelhs.org

Mercer County Division of Economic Development Trenton

640 S. Broad St., 609-989-6555
www.mercercounty.org/work/economic-development

Middlesex County Regional Chamber of Commerce New Brunswick

109 Church St., 732-745-8090
www.mcrcc.org

Milford Borough Historical Society Milford

121 Fairview Ave., 908-328-6515
www.milfordnjhistorica.wix.com/
milford-nj-history

Millstone Valley Scenic Byways & Information Center Princeton

2 Griggstown Cswy., 908-262-7364
www.millstonevalley.org

New Brunswick City Market New Brunswick

109 Church St., 732-545-4849
www.newbrunswick.com

New Jersey Division of Parks & Forestry Trenton

401 E. State St., 609-777-3373
www.njparksandforests.org

New Jersey Historical Commission African American History Program Trenton

33 W. State St., 609-292-6062
www.history-nj.gov

Princeton-Mercer Regional Convention & Visitors Bureau Princeton

619 Alexander Rd., 609-924-1776
www.visitprinceton.org

Rutgers University-Busch Campus Visitor Information Center Piscataway

100 Sutphen Rd., 848-445-1000
www.newbrunswick.rutgers.edu/visit/
visitor-center

The Somerset County Historical Society Bridgewater

9 Van Veghten Dr., 908-218-1281
www.somersesthistoricalnj.org

Somerset County Tourism & Information Center Bridgewater

360 Grove St., 908-218-4300
www.visitsomersetnj.org/contact-us

Trenton Arts Connection Trenton

23 E. State St., 609-393-8998

Trenton Downtown Association Trenton

16 E. Hanover St., 609-337-8439
www.destinationtrenton.com

Union Forge Heritage Association Hampton

117 Van Syckles Rd.
www.unionforgeheritage.org

ATTRACTIONS**AIRPORTS****Alexandria Field Airport Pittstown**

70 Airport Rd., 908-730-9223
www.alexandriafield.com

Solberg Airport Whitehouse Station

39 Thor Solberg Rd., 908-534-4000
www.solbergairport.com

AMUSEMENTS & ACTIVITIES**Amazing Escape Room**

Green Brook
326 Rt. 22 W., 732-564-7035
www.amazingescaperoom.com

Black River & Western Railroad Flemington

80 Stangl Rd., 908-782-6622
www.blackriverrailroad.com

Crystal Springs Family Waterpark East Brunswick

380 Dunhams Corner Rd., 732-390-6833
www.eastbrunswick.org/crystalsprings

Duke Island Park Bridgewater

Old York Road, 908-722-7779
www.visitsomersetnj.org/fun-
somerset-nj/duke-island-park

Heritage Trail Association of Somerset County Bridgewater

941 E. Main St., 310-691-9388
www.heritagetrail.org

Pennington Golf Center Pennington

29 Rt. 31 S., 609-737-2244
www.penningtongolfcenter.com

Pine Creek Miniature Golf West Amwell

394 Rt. 31 N., 609-466-3803
www.pinecreekgolf.com

Rebounderz Edison Edison

76 Carter Dr., 732-902-6987

Sister Cities Food & Shop Tours Lambertville

50 S. Main St., 908-268-1720
www.sisterciestours.com

Urban Air Adventure Park Milltown

396 Ryders Ln., 732-286-1994
www.urbanairtrampolinepark.com/
locations/new-jersey/milltown

ARBORETUMS & GARDENS**Colonial Park Gardens Somerset**

156 Mettlers Rd., 908-722-1200
www.facebook.com/colonialparkspsc

The Cross Estate Gardens Bernardsville

61 Jockey Hollow Rd., 201-240-5898
www.crossestategardens.org

Hidden Spring Lavender & Alpaca Farm Skillman

890 Rt. 601, 609-558-7034
www.hiddenpringlavender.com

Hunterdon County Arboretum Lebanon

1020 Rt. 31 N., 908-782-1158
www.njtrails.org/trail/hunterdon-
county-arboretum

Leonard J. Buck Garden Far Hills

11 Layton Rd., 908-722-1200
www.somersetcountyparks.org/
leonard-j-buck-garden

Peony's Envy Flower Farm Bernardsville

34 Autumn Hill Dr., www.peonysenvy.com

Rudolf W. van der Goot Rose Garden East Millstone

156 Mettler's Rd., 908-722-1200
www.somersetcountyparks.org

Rutgers Gardens North Brunswick

130 Log Cabin Rd., 848-932-7000
www.rutgersgardens.rutgers.edu

Rutgers Landscape & Nursery Ringoes

1051 Rt. 202, 908-788-2600
www.rutgersln.com

Sayen House & Gardens Hamilton

155 Hughes Dr., 609-890-3874
www.hamiltonnj.com/sayengardens

ARTS & CULTURE**1867 Sanctuary at Ewing Ewing**

101 Scotch Rd., 609-392-6409
www.1867sanctuary.org

Alborada Spanish Dance Theatre Woodbridge

101 Main St., 732-598-3979
www.alboradadance.org

American Repertory Ballet & Princeton Ballet School Princeton

301 N. Harrison St., 609-921-7758
www.arballet.org

Artifacts Gallery Trenton

1025 S. Broad St., 609-851-0425
www.facebook.com/artifactsgallery

The Arts Council of Princeton Princeton

102 Witherspoon St., 609-924-8777
www.artscouncilofprinceton.org

Artworks Trenton

19 Everett Alley, 609-394-9436
www.artworkstrenton.org

ArtYard Frenchtown

13 Front St., 908-996-5018
www.artyard.org

BAPS Shri Swaminarayan Mandir Robbinsville

112 N. Main St., 609-918-1212
www.baps.org/robbinsville

Barron Arts Center Woodbridge

582 Rahway Ave., 732-634-0413
www.twp.woodbridge.nj.us/150/
barron-arts-center

Boheme Opera Ewing

2000 Pennington Rd., 609-581-9551
www.bohemeopera.com

Brook Arts Center Bound Brook

10 Hamilton St., 732-469-7700
www.brookarts.org

Carteret Performing Arts and Events Center Carteret

46 Washington Ave., 888-541-2722
www.carteretpac.com

Catch a Rising Star Princeton

102 Carnegie Center, 201-433-6705
www.catcharisingstar.com

The Center for Contemporary Art Bedminster

2020 Burnt Mill Rd., 908-234-2345
www.ccabedminster.org

The Civil War & Native American Museum Hamilton

2202 Kuser Rd., 609-585-8900
www.campolden.org

The College of New Jersey (TCNJ) Art Gallery Ewing

2000 Pennington Rd., 609-771-2633
www.tcny.edu/artgallery

The College of New Jersey (TCNJ) Center for the Arts Ewing

2000 Pennington Rd., 609-771-2585
www.tcny.edu/cfa

Cornelius Low House Piscataway

1225 River Rd., 732-745-3030
www.middlesexcountynj.gov

Cranbury Museum Cranbury

4 Park Pl. E., 609-655-2611
www.cranburyhistory.org

Crossroads Theatre Company New Brunswick

5 Elm Row, 732-545-8100
www.crossroadstheatrecompany.com

The Doric House Flemington

114 Main St., www.hunterdonhistory.org/
facilities/doric-house

Earthsongs: Works in Clay Metuchen

242 Amboy Ave., 732-322-6512
www.claysongs.com

Eastern Wind Symphony Princeton

174 Nassau St., 215-530-0165
www.easternwindsymphony.org

Farmstead Arts Center Basking Ridge

450 King George Rd., 908-636-7576
www.farmsteadartscenter.org

Fleetwood Museum of Art & Photographic North Plainfield

614 Greenbrook Rd., 908-756-7810
www.fleetwoodmuseum.com

Flemington DIY Flemington

26 Stangl Rd., 856-431-3692
www.flemingtondiy.org

Franklin Mineral Museum Franklin

32 Evans St., 973-827-3481
www.franklinmineralmuseum.com

Frontline Arts Branchburg

440 River Rd., 908-725-2110
www.frontlinearts.org

The Gallery, Mercer County Community College West Windsor

1200 Old Trenton Rd., 609-570-3589
www.mccc.edu/community-
gallery.shtml

George Street Playhouse New Brunswick

9 Livingston Ave., 732-246-7717
www.georgestreetplayhouse.org

See where history was made
and adventure takes place

Downtown Princeton



Watershed Institute



Old Barracks Museum



Grounds for Sculpture¹



Washington Crossing Historic Park

Travel to the center of history and walk the hallowed grounds of American tradition. It's closer than you think in Princeton and Mercer County.

Stroll sacred Revolutionary War sites. Trace Washington's triumphant river crossing. Discover renowned landmarks, distinguished art museums, tucked-away treasures and culinary delights. Enjoy the freedom to stay in comfort.

Make your next weekend getaway one for the record books. Visit visitprinceton.org today.

¹John Newman, Skyhook, 1998, steel, stone, epoxy foam, epoxy resin, cable, wood, paint, 240 x 300 x 156 inches, Grounds For Sculpture, Gift of The Seward Johnson Atelier, © Artist or Artist's Estate, photo: David Michael Howarth Photography



Supported in part by a grant from the New Jersey Department of State, Division of Travel and Tourism.

CENTRAL JERSEY

Highlands Art Gallery Lambertville

41 N. Union St., 908-766-2720
www.highlandsartgallery.com

Hopewell Museum Hopewell
28 E. Broad St., 609-466-0103
www.hopewellmuseumnj.org

Hopewell Theater Hopewell
5 S. Greenwood Ave., 609-466-1964
www.hopewelltheater.com

Hunterdon Art Museum Clinton
7 Lower Center St., 908-735-8415
www.hunterdonartmuseum.org

**Hunterdon Hills Playhouse
Hampton**
88 State Route 173, 908-730-8007
www.hplayhouse.com

**InSpira Performing Arts
& Cultural Center New Brunswick**
73 Woodbridge Ave., 732-247-2295
www.inspiraarts.com

**James Wilson Marshall House
Lambertville**
60 Bridge St., 609-397-0770
www.lambertvillehistoricalsociety.org/
james-wilson-marshall-house

Jim's of Lambertville Lambertville
6 Bridge St., 609-397-7700
www.jimsoflambertville.com

**Kelsey Theatre, Mercer County
Community College West Windsor**
1200 Old Trenton Rd., 609-570-3333
www.kelseyatmccc.org

Lebanon Museum Hampton
57 Musconetcong River Rd.
908-638-8523
www.lebanontownship.net/museum

**Light Opera of New Jersey
Basking Ridge**
140 S. Finley Ave., 908-903-0700
www.lightoperaofnewjersey.org

**Mason Gross Performing
Arts Center New Brunswick**
85 George St., 848-932-7511
www.masongross.rutgers.edu

**McCarter Theatre Center
for the Performing Arts Princeton**
91 University Pl., 609-258-6500
www.mccarter.org

Morven Museum & Garden Princeton
55 Stockton St., 609-924-8144
www.morven.org

**Museum of the American
Hungarian Foundation
New Brunswick**
300 Somerset St., 732-846-5777
www.ahfoundation.org

**Music Mountain Theatre
Lambertville**
1483 Rt. 179, 609-397-3337
www.musicmountaintheatre.org

**National Guard Militia
Museum of NJ Lawrenceville**
151 Eggert Crossing Rd.
609-213-3296
www.njmiliariumuseum.org

**New Brunswick Cultural Center
New Brunswick**
9 Livingston Ave., 732.729.0320
www.newbrunswickarts.org

**New Jersey State Council
on the Arts Trenton**
33 W. State St., 609-292-6130
www.njartscouncil.org

New Jersey State Museum Trenton
205 W. State St., 609-292-6464
www.statemuseum.nj.gov

**New Jersey State Police Museum
& Learning Center Trenton**
River Road (Rt. 175), 609-882-2000
www.njsp.org/about/museum.shtml

NorthlandZ Flemington
495 US-202, 908-782-4022
northlandz.com

Passage Theatre Company Trenton
205 E. Front St., 609-392-0766
www.passagetheatre.org

**Patriots Theater at the War
Memorial Trenton**
1 Memorial Dr., 609-984-8484
www.nj.gov/state/memorial

**Planetarium at New Jersey
State Museum Trenton**
205 W. State St., 609-292-6464
www.state.nj.us/state/museum/
explore-planetarium.shtml

**Planetarium at Raritan Valley
Community College
Branchburg**
118 Lamington Rd., 908-231-8805
www.raritanval.edu/planetarium

Playhouse 22 East Brunswick
721 Cranbury Rd., 732-254-3939
www.playhouse22.org

**Princeton Girlchoir & Boychoir
Princeton Junction**
231 Clarksville Rd., 609-688-1888
www.westrickenmusic.org

Princeton Singers Princeton
Various Performance Locations
609-493-7512, www.princeton singers.org

**Princeton Symphony Orchestra
Princeton**
P.O. Box 250, 609-497-0020
www.princtonsymphony.org

**Princeton University
Art Museum Princeton**
Elm Drive, 609-258-3788
www.artmuseum.princeton.edu

**Raices Cultural Center
Highland Park**
20 River Rd., 917-583-4797
www.raicesculturalcenter.org

**Readington Arts & Culture
Readington**
114 Dreahook Rd., 908-236-2327
www.readingtontwpnj.gov/
community/readington-museum

**Rider University Fine Arts Theater
Lawrenceville**
2083 Lawrenceville Rd., 609-896-5000
www.rider.edu/arts

River Union Stage Frenchtown
Various Locations, 908-996-3685
www.riverunionstage.org

**Roxey Ballet Company
Lambertville**
243 N. Union St., 609-397-7616
www.roxeyballet.org

**Rutgers University Geology Museum
New Brunswick**
85 Somerset St., 848-932-7243
www.geologymuseum.rutgers.edu

**Somerset Valley Players
Hillsborough**
689 Amwell Rd., 908-369-7469
www.svptheatre.org

**Somerville Fire Department
Museum Somerville**
23 N. Doughty Ave., 908.725.9437
www.somervillefd.org/fire-
museum-history

State Theatre New Brunswick
15 Livingston Ave., 732-246-7469
www.stnj.org

**Stress Factory Comedy Club
New Brunswick**
90 Church St., 732-545-4242
www.newbrunswick.stressfactory.com

**Theatre at Raritan Valley
Community College Branchburg**
118 Lamington Rd., 908-725-3420
www.rvcarts.org

**Thomas Edison Center at Menlo Park
& Edison Memorial Tower Edison**
37 Christie St., 732-549-3299
www.menloparkmuseum.org

**Trenton City Museum at Ellarslie
Trenton**
299 Parkside Ave., 609-989-1191
www.ellarslie.org

USGA Golf Museum Far Hills
77 Liberty Corner Rd., 908-326-1908
www.usga.org/history/
visit-the-museum.html

Villagers Theatre Somerset
475 DeMott Ln., 732-873-2710
www.villagerstheatre.com

**The Watching Arts Center
Watchung**
18 Stirling Rd., 908-753-0190
www.watchingarts.org

**Westminster Choir College,
Rider University Princeton**
101 Walnut Ln., 609-896-5000
www.rider.edu/wcc

**Zimmerli Art Museum at Rutgers
University New Brunswick**
71 Hamilton St., 848-932-7237
www.zimmerli.rutgers.edu

BREWERIES & DISTILLERIES

**Beaver Brook Country Club
Annandale**
25 Country Club Dr., 908-735-4200
www.beaverbrookcc.com

**Brooks Brewery at the
Northside Lounge Manville**
100 Brooks Blvd., 908-722-7712
www.northsidelounge.com

Conclave Brewing Flemington
11 Minneakoning Rd., 908-392-0893
www.conclavebrewing.com

**Cypress Brewing Company
Edison**
30 Nixson Ln., 732-243-9565
www.cypressbrewing.com

**Descendants Brewing Company
Milford**
61 Bridge St., 908-995-0188
www.descendantsbrewing.com

**Flounder Brewing Co., LLC
Hillsborough**
2 Clerico Ln., 908-396-6166
www.flounderbrewing.com

**Harvest Moon Brewery & Cafe
New Brunswick**
392 George St., 732-249-6666
www.harvestmoonbrewery.com

**Jersey Cyclone Brewing Company
Somerset**
14 Worlds Fair Dr., 908-982-4116
www.jerseycyclone.com

Lone Eagle Brewing Flemington
44 Stangl Rd., 908-237-2255
www.loneeaglebrewing.com

Muckraker Beermaker Franklin
12 Cork Hill Rd., 973-662-9888
www.muckrakerbeer.com

**River Horse Brewing Company
Ewing**
2 Graphics Dr., 609-883-0890
www.riverhorse.com

Skunktown Distillery Flemington
39 Stangl Rd., 908-751-5413
www.facebook.com/skunktowndistillery

Sourland Mountain Spirits Hopewell
130 Hopewell Rocky Hill Rd.
609-333-8575, www.sourlandspirits.com

Triumph Brewing Company Princeton
Palmer Square, 609-924-7855
www.triumphbrewing.com/princeton

Village Brewing Company Somerville
34 W. Main St., 908-333-2990
www.villagebrewing.com

COLLEGES & UNIVERSITIES

**Rutgers, State University of
New Jersey New Brunswick**
542 George St., 732-932-4636
www.rutgers.edu

GOLFING

Berkshire Valley Golf Course Franklin
28 Cozy Lake Rd., 973-208-0018
www.berkshirevalleygc.com

**Black Bear Golf Course at Crystal
Springs Resort Franklin**
138 Rt. 23 N., 855-977-6473
www.crystalgolfresort.com/golf/courses/
black-bear

Bunker Hill Golf Course Princeton
220 Bunker Hill Rd., 908-359-6335
bunker.distinctgolf.com

**Clearbrook Golf Course
Monroe Township**
1 Clearbrook Dr., 609-655-3443
www.clearbrookgolfnj.com

Cranbury Golf Club West Windsor
49 Southfield Rd. W., 609-799-0341
www.cranburygolf.com

**Golf Range at Branchburg
Branchburg**
3091 Rt. 22 E., 908-253-9300
www.thegolfrazenj.com

Green Knoll Golf Course Bridgewater
587 Garretson Rd., 908-722-1301
www.greenknollgolf.com

Heron Glen Golf Course Ringoes
110 Rt. 202 & Route 31, 908-806-6804
www.heronglen.com

**High Bridge Hills Golf Club
High Bridge**
203 Cregar Rd., 908-638-5055
www.highbridgehills.com

**Meadows at Middlesex Golf Club
Plainsboro**
70 Hunters Glen Dr., 609-799-4000
www.middlesexcountygolf.com

**Mercer Oaks Golf Course
Princeton Junction**
725 Village Rd. W., 609-936-1383
www.golfmercercounty.com/merceroaks

Mountain View Golf Course Ewing
850 Bear Tavern Rd., 609-882-4093
www.golfmercercounty.com/
mountain-view

Paradise Golf Center Flemington
56 Rt. 12, 908-788-3786
www.paradisegolfcenter.com

Plainfield West Nine Edison
1591 Woodland Ave., 908-757-1800
www.plainfieldcc.com

Princeton Country Club Princeton
1 Wheeler Way, 609-452-9382
www.golfmercercounty.com/princeton-
country-club

Quail Brook Golf Course Somerset
625 New Brunswick Rd., 732-560-9199
www.quailbrookgolf.com

Raritan Landing Golf Course

Piscataway
491 Sidney Rd., 732-885-9600
www.middlesexcountygolf.com

Royce Brook Golf Club Hillsborough

201 Hamilton Rd., 908-904-0499
www.roycebrook.com

Rutgers University Golf Course

Piscataway
777 Hoes Ln. W., 848-445-2637
www.golfcourse.rutgers.edu

Spooky Brook Golf Course Somerset

582 Elizabeth Ave., 732-873-2242
www.spookybrookgolf.com

Stonybrook Golf Club Hopewell

207 Stony Brook Rd., 609-466-2215
www.stonybrookgolfnj.com

Tamarack Golf Course East Brunswick

97 Hardenburg Ln., 732-821-8881
www.middlesexcountygolf.com

Tara Greens Family Golf Center Somerset

955 Rt. 27, 732-247-8284
www.taragreensgolfcenter.com

Warrenbrook Golf Course Warren

500 Warrenville Rd., 908-754-8402
www.warrenbrookgolf.com

HISTORIC SITES & MEMORIALS

1719 William Trent House Museum Trenton

15 Market St., 609-989-3027
www.williamtrenthouse.org

9/11 Memorial Flemington

201 Rt. 31, 212-312-8800

Abraham Staats House South Bound Brook

17 Von Steuben Ln., 732-369-3583
www.staatshouse.org

Alexander Douglass House Trenton

Front & Montgomery Streets
609-394-1965

Bainbridge House Princeton

158 Nassau St., 609-258-3788
www.artmuseum.princeton.edu/artbainbridge

The Benjamin Temple House Ewing

27 Federal City Rd., 609-883-2455
www.ethps.org

Brearley House Lawrenceville

100 Meadows Rd., 609-791-9666
www.thelhs.org/1761-brearley-house

Clarke House Princeton

500 Mercer Rd., 609-921-0074
www.njparksandforests.org

Crossroads of the American Revolution Trenton

101 Barrack St., 609-633-2060
www.revolutionarynj.org/learn/new-jersey-and-the-revolution

Department of Environmental Protection Trenton

Division of Parks & Forestry, 609-777-3373
www.nj.gov/dep/parksandforests/historic

Drumthwacket Princeton

354 Stockton St., 973-204-2860
www.drumthwacket.org

East Amwell Museum Ringoes

1053 Old York Rd., 908-237-3303
www.eastamwellhistory.org

East Jersey Old Town Village Piscataway

1050 River Rd., 732-745-3030
www.middlesexcounty.nj.gov/government

Green Sergeant's Covered Bridge Stockton

707 Rosemont Ringoes Rd.
www.hmdb.org/m.asp?m=16828

Historic Hunterdon County Courthouse Flemington

75 Main St., 908-788-1166
www.co.hunterdon.nj

Holcombe-Jimison Farmstead Museum Lambertville

1605 Daniel Bray Hwy. (Rt. 29)
609-397-2752, www.holcombe-jimison.org

Howell Living History Farm Lambertville

70 Wooden's Ln., 609-737-3299
www.howellfarm.org

Jacobus Vanderveer House & Museum Bedminster

3055 River Rd., 908-397-3377
www.jvanderveerhouse.org

Johnson Ferry House Titusville

355 Pennington - Titusville Rd.
609-737-2515, www.nj.gov/dep/parksandforests/historic/johnsonferryhouse.html

Kearny Cottage Perth Amboy

63 Catalpa Ave., 732-293-1090
www.kearnycottage.org

Kuser Farm Mansion & Park Hamilton

390 Newkirk Ave., 609-890-3630
www.hamiltonnj.com/kusermansion

The Meadows Foundation Somerset

1289 Easton Ave., 732-748-7657
www.themeadowsfoundation.org

Nassau Hall Princeton

Princeton University, 609-258-3000
www.princeton.edu/princetoniana/campus/nassau-hall

New Jersey State House Trenton

125 W. State St., 609-292-5217
www.njstatehousetours.org/tour

New Jersey World War II Memorial Trenton

125 W. State St., 609-530-4600
www.state.nj.us/military/veterans/wwii-memorial/index.html



The Old Barracks Museum Trenton

Bringing history to life through educational tours & engaging programming since 1914.
101 Barrack St., 609-396-1776
www.barracks.org
See ad on page 53

Prallsville Mills at Delaware & Raritan Canal State Park Stockton

33 Risler St. (Rt. 29 N.), 609-397-3586
www.prallsvillemills.org

Proprietary House Perth Amboy

149 Kearny Ave., 732-324-2361
www.theproprietaryhouse.org

Ramsaysburg Historic Homestead Delaware

140 Rt. 46, www.ramsaysburg.org

Red Mill Museum Village Clinton

56 Main St., 908-735-4101
www.theredmill.org

Rockingham State Historic Site Kingston

84 Laurel Ave., 609-683-7132
www.rockingham.net

Trenton Battle Monument Trenton

348 N. Warren & Broad St., 609-737-0623
www.nj.gov/dep/parksandforests/historic/trentonbattlemonument.html

Wallace House & Old Dutch Parsonage Somerville

71 Somerset St., 908-725-1015
www.nj.gov/dep/parksandforests/historic/wallacedutch.html



Travel with Passion

Discover the heart of New Jersey in Somerset County!
Uncover delectable dining, lush gardens, rich history,
craft beer delights, and more.



Let's get social!

Follow along with us at @visitsomersetnj



The Heart of New Jersey!

VisitSomersetNJ.org

Somerset County Tourism received funding through a grant from the New Jersey Department of State, Division of Travel and Tourism and the Somerset County Board of County Commissioners.

CENTRAL JERSEY

War Memorial Princeton
Nassau & Mercer Streets, www.hmdb.org/
marker.asp?marker=5399

**Washington's Camp Ground
Bridgewater**
Middlebrook & Cedarcrest Roads
www.revolutionarywarnewjersey.com

NATIONAL & STATE PARKS

**Great Swamp National Wildlife
Refuge Basking Ridge**
32 Pleasant Plains Rd., 973-425-1222
www.fws.gov/refuge/great_swamp

**Washington Rock State Park
Green Brook**
44-68 Rock Rd. E., 908-722-1200
www.njparksandforests.org/parks/
washrock.html

OUTDOORS & SPORTS RECREATION

A-Lot-A Hot Air Clinton
88 Rt. 173, 908-996-4233
www.upnoa.com

Acres Away Flemington
926 Rt. 579, 908-809-9019
www.newhorse.com/page/ridinglessons/
b.511.g.9615.html

**Ann Van Middlesworth Park
Hillsborough**
570 Pleasant View Rd., 908-369-4832
www.hillsboroughnjrecreation.org

Balloons Aloft Pittstown
48 Sky Manor Rd., 908-996-3333
www.njballoon.com

**Big Bear Gear River Tubing
Frenchtown**
Delaware and Raritan Canal State Park Trl.,
609-460-4784
www.bigbeargearnj.com/pages/
delaware-river-tubing

Bobolink Dairy & Bakehouse Milford
369 Stamets Rd., 908-864-7277
www.cowsoutside.com

**Branchburg Sports Complex
Branchburg**
47 Readington Rd., 908-203-1600
www.branchburgsportscomplex.com

Bridgewater Sports Arena Bridgewater
1425 Frontier Rd., 732-627-9405
www.bsarena.com

Brown's Boat Yard Parlin
7 Zaunerowicz Rd., 732-721-6480
www.brownsboatyardnj.com

Bull's Island Recreation Area Stockton
2185 Daniel Bray Hwy., 609-397-2949
www.njparksandforests.org/
parks/bull.html

Cheesequake Farms Old Bridge
2095 Rt. 9 N., 732-721-5728
www.cheesequakefarms.com

Cherry Grove Farm Lawrenceville
3200 Lawrenceville Rd., 609-219-0053
www.cherrygrovefarm.com

CURE Insurance Arena Trenton
81 Hamilton Ave., 609-656-3200
www.cureinsurancearena.com

**Cycle Corner of Frenchtown
Frenchtown**
52 Bridge St., 908-996-7712
www.thecyclecorner.com

D&R Greenway Land Trust Princeton
1 Preservation Pl., 609-924-4646
www.drgreenway.org

**Delaware & Raritan Canal State Park
Princeton**
145 Mapleton Rd., 609-924-5705
www.njparksandforests.org/parks/
drcanal.html

Delaware River Heritage Trail Stockton
Along the Delaware River
www.delawariverheritagetrail.org

Diamond Nation Flemington
129 River Rd., 908-284-1778
www.diamondnation.com

Doyle's Unami Farms Hillsborough
110 Summer Rd., 908-824-2479
www.doyles-farm.com

Duke Farms Hillsborough
1112 Dukes Pkwy. W., 908-722-3700
www.dukefarms.org

East County Park Warren
40 Reinman Rd., 908-722-1200
www.somersetcountyparks.org/east-
county-park

**Etsch Farms Corn Maze
Monroe Township**
556 Buckelew Ave., 732-521-4843
www.etschfarms.com

Evergreen Skate Park Colonia
400 Inman Ave., 732-596-4048
www.sphnrancho.com/portfolio/
evergreen-center-skatepark

**Fairview Farm Wildlife Preserve
Bedminster**
2121 Larger Cross Rd., 908-234-1852
www.raritanheadwaters.org/
preserves-map-page/fairview-farm/

Flemington Ice Arena Flemington
426 Case Blvd., 908-237-1423
www.flemingtonice.com

**Fulper Family Farmstead
Lambertville**
281 Rocktown-Lambertville Rd.
609-651-5991, www.fulperfarms.com

**Giamarese Farm & Orchards
East Brunswick**
155 Fresh Ponds Rd., 732-821-9494
www.giamaresefarm.com

**Griggstown Canoe & Kayak Rental
Princeton**
1076 Canal Rd., 908-359-5970
www.griggstowncanoe.com

Grounds for Sculpture Hamilton
80 Sculptors Way, 609-586-0616
www.groundsforsculpture.org

**Hidden Spring Lavender
& Alpaca Farm Skillman**
890 Rt. 601, 609-558-7034
www.hiddenpringlavender.com

Hunterdon Ballooning Flemington
111 Locktown-Flemington Rd.
908-788-5415
www.hunterdonballooning.com

**Hutcheson Memorial Forest Center
East Millstone**
2150 Amwell Rd., 848-932-9631
rci.rutgers.edu

**Institute for Advanced Study (Woods)
Princeton**
1 Einstein Dr., 609-734-8000
www.ias.edu

Iron Peak Sports & Events Hillsborough
137 Mountain View Rd., 908-758-2739
www.apexsportsevents.com

**Jersey Fresh Vegetables
and Fruits Trenton**
New Jersey Department of Agriculture
609-292-5536, www.findjerseyfresh.com

Johnson Park Piscataway
River Road, 732-745-3900
www.middlesexcountynj.gov

Lake Solitude & Falls High Bridge
River Road (Route 639)

Lambertville Waterfront Lambertville
Bridge Street
www.delawariverfront.com

Lee Turkey Farm East Windsor
201 Hickory Corner Rd., 609-448-0629
www.leeturkeyfarm.com

Legacy Riding Stables Sayreville
3299 Bordentown Ave., 732-727-3838
www.legacyridingstables.com

Lockwood Boat Works South Amboy
1825 Rt. 35, 732-721-1605
www.lockwoodboatworks.com

Lord Stirling Stable Basking Ridge
256 S. Maple Ave., 908-766-5955
www.somersetcountyparks.org

Mercer Equestrian Center Pennington
431 Federal City Rd., 609-585-6200
www.mercercounty.org/departments/mer-
cer-county-park-commission/
merc-county-stables

Mountain Lakes House Princeton
57 Mountain Ave., 609-730-1010
www.themountainlakeshouse.org/contact

Natirar Peapack
2 Main St., 908-722-1200
www.somersetcountyparks.org/natirar

**New Jersey Audubon,
Plainsboro Preserve Cranbury**
80 Scotts Corner Rd., 609-799-4013
www.plainsboronj.com/250/
plainsboro-preserve

**New Jersey Division of Parks
& Forestry Trenton**
401 E. State St., 609-984-0370
www.njparksandforests.org

North Branch Park Bridgewater
355 Milltown Rd., 908-722-1200
www.somersetcountyparks.org/
north-branch-park

**Norz Hill Farm & Farmers Market
Hillsborough**
120 S Branch Rd., 908-371-2697
www.norzhillfarm.com

Oasis Family Farm Robbinsville
3 Circle Dr., 609-259-7300
www.oasisfamilyfarm.com

**Perth Amboy Harborside Marina
Perth Amboy**
260B Front St., 732-442-1596
www.perthamboynj.org/community/
harborside_marina

Phillips Farms Milford
564 Milford-Warren Glen Rd.
908-995-0022, www.phillipsfarms.com

**Princeton Battlefield State Park
Princeton**
500 Mercer Rd., 609-921-0074
www.nj.gov/dep/parksandforests/parks/
princetonbattlefieldstatepark.html

**Princeton Canoe & Kayak Rental
Princeton**
483 Alexander St., 609-452-2403
www.princetoncanoe.com

Roosevelt Park Edison
1 Pine Dr., 732-548-2884
www.middlesexcountynj.gov/find-
programs-and-resources/parks-and-
recreation/plays-in-the-park

**Round Valley Recreation Area
Lebanon**
1220 Lebanon-Stanton Rd.,
908-236-6355
www.njparksandforests.org/
parks/round.html

Schaefer Farms Flemington
1051 Rt. 523, 908-782-2705
www.schaeferfarms.com

**Scherman-Hoffman Wildlife
Sanctuary Bernardsville**
11 Hardscrabble Rd., 908-396-6386
www.njaudubon.org/centers/scherman-
hoffman-wildlife-sanctuary

**Silver Bit & Spur Farm
Whitehouse Station**
631 Main St., 908-310-1384
www.facebook.com/silver-bit-
and-spur-farm-109077365776790

Skillman Park Skillman
Main Boulevard, 908-722-1200
www.somersetcountyparks.org

Snyder's Farm Somerset
586 S. Middlebush Rd., 732-496-0441
www.snyders-farm.com

**Somerset County Environmental
Education Center Basking Ridge**
190 Lord Stirling Rd., 908-722-1200
www.somersetcountyparks.org

**Somerset Patriots, New York
Yankees Double-A Bridgewater**
TD Bank Ballpark, 908-252-0700
www.somersetpatriots.com

**Sourland Mountain Preserve
Hillsborough**
421 E. Mountain Rd., 908-722-1200
www.somersetcountyparks.org/sour-
land-mountain-preserve

Spruce Run Recreation Area Clinton
68 Van Syckel's Rd., 908-638-8572
www.njparksandforests.org/parks/
spruce.html

**Tewksbury Balloon Adventures
Whitehouse Station**
29 Oldwick Rd. (Rt. 523)
908-439-3320
www.tewksburyballoon.com

Trenton Thunder Park Trenton
1 Thunder Rd., 609-394-3300
www.trentonthunder.com

U.S. Equestrian Team Gladstone
1 School House Ln., 908-234-1251
www.uset.org

**VonThun's Country Farm
& Market Monmouth Junction**
519 Ridge Rd., 732-329-8656
www.vonthunfarms.com

Voorhees State Park Glen Gardner
251 Rt. 513, 908-638-8572
www.njparksandforests.org/parks/
voorhees.html

Wagner Farm Arboretum Warren
197 Mountain Ave., 908-350-7383
www.wfafnj.org

**Washington Crossing State Park
Titusville**
355 Washington Crossing-
Pennington Rd., 609-737-0623
www.njparksandforests.org/parks/
washcross.html

**Washington Stables
& Metlars Hay Farms Old Bridge**
3333 Bordentown Ave., 732-208-7767
www.washingtonstables.com

**Washington Valley Park
Bridgewater**
Newman's Lane, 908-722-1200
www.somersetcountyparks.org/washing-
ton-valley-park

The Watershed Institute Pennington
31 Titus Mill Rd., 609-737-3735
www.thewatershed.org

Woodbridge Skate Park Avenel
875 Rahway Ave.
www.twp.woodbridge.nj.us/
facilities/facility/details/
woodbridge-skate-park-1

SHOPPING

**Bound Brook Main Street
Bound Brook**
230 Hamilton St., 732-356-0833
www.boundbrook-nj.org

Old Barracks Museum

Where history comes to life!



101 Barrack Street, Trenton, NJ 08608
609-396-1776 | info@barracks.org
www.barracks.org



CENTRAL JERSEY

Bridgewater Commons **Bridgewater**

400 Commons Way, 908-218-1166
www.bridgewatercommons.com

Brunswick Square Mall **East Brunswick**

755 Rt. 18, 732-238-3601
www.shopbrunswicksquare.com

Dutch Country Farmers Market **Flemington**

19 Commerce St., 908-806-8476
www.dutchfarmersmarket.com

Flemington Downtown **Flemington**

21 Bloomfield Ave., 908-809-5464
www.exploreflemington.com

Frenchtown Downtown **Frenchtown**

Bridge & Race Streets
www.streetsfrenchtownboro.com

Golden Nugget Antique & Flea Market **Lambertville**

1850 River Rd. (Rt. 29)
609-397-0811, www.gnfflea.com

Grochowicz Farms **Glen Gardner**

2401 Rt. 31, 908-537-6130
www.grochowiczfarms.com

Highland Park Main Street **Highland Park**

212 Raritan Ave., 732-828-8444
www.mainstreethp.org

Lambertville Antiques & Decorative Arts **Lambertville**

49 N. Union St., 609-773-0300
www.facebook.com/lambertvilleantiquesdecorativearts

Lawrenceville Main Street **Lawrenceville**

17 Phillips Ave., 609-219-9300
www.lawrencevillemainstreet.com

MarketFair **Princeton**

3535 Rt. 1, 609-452-7777
www.marketfairmall.com

Menlo Park Mall **Edison**

55 Parsonage Rd., 732-549-1900
www.shopmenloparkmall.com

Metuchen Main Street **Metuchen**

323 Main St., 732-548-2964
www.metuchenchamberexchange.com

Palmer Square **Princeton**

40 Nassau St., 609-921-2333
www.palmersquare.com

People's Store Antiques & Design Center **Lambertville**

28 N. Union St., 609-397-9808
www.peoplesstore.net

Princeton Shopping Center **Princeton**

301 N. Harrison St., 609-921-6234
www.princetonshoppingcenter.com

Quakerbridge Mall **Lawrenceville**

3320 Brunswick Pike (Rt.1), 609-799-8177
www.quakerbridgemall.com

Shoppes at Flemington **Flemington**

100 Reaville Ave.
www.theshoppesatflemington.com

Somerville Center Antiques **Somerville**

93 W. Main St., 908-595-1887
www.somervilleantiques.net

Somerville Downtown **Somerville**

W. Main St., 908-541-1600
www.downtownsomerville.com

Tomato Factory Antique Center **Hopewell**

2 Somerset St., 609-466-9833
www.tomatofactoryantiques.com

Woodbridge Center **Woodbridge**

250 Woodbridge Center Dr.,
732-636-4777
www.woodbridgecenter.com

SPAS

Amber Spa **Pennington**

16 S. Main St., 609-737-8400
www.amberspa.com

Island Spa and Sauna **Edison**

1769 Lincoln Hwy., 732-253-7379
www.islandspasauna.com

Lookin Good Day Spa **Edison**

9 Lincoln Hwy., 732-906-0601
www.lookinggoodspa.net

Main Street Massage Therapy **Flemington**

4 Walter Foran Blvd., 908-806-0266
www.mainstreetmassage.com

Metropolis Spa & Salon **Princeton**

301 N. Harrison St., 609-683-8388
www.metropolisspasalon.com

Panache Hair Salon & Day Spa **Whitehouse Station**

491 Rt. 22 E., 908-534-4602
www.panachespa.com

Spa at Forrestal **Princeton**

100 College Rd. E., 609-897-7520
www.forrestalspa.com

The Spa at Little River **South River**

330 Old Bridge Tpke., 732-257-1600
www.thespaatlittleriver.com

Stress Solutions Spa **Watchung**

916 Somerset St., 908-754-5999
www.stresssolutionsspa.com

Vallerie-European Spa **Princeton**

173 Carter Rd., 609-466-8886
www.vallerieeuropanspa.com

Vito Mazza Salon & Spa **Woodbridge**

114 Main St., 732-636-0119
www.vitomazza.com

WINERIES & VINEYARDS

Alba Vineyard **Milford**

269 Riegelsville Warren Glen Rd.
(Rt. 627), 908-995-7800
www.albavineyard.com

Beneduce Vineyards **Pittstown**

1 Jeremiah Ln., 908-996-3823
www.beneducevineyards.com

Grape Expectations **Bridgewater**

25 Kearney St., 732-764-9463
www.grapeexpectationsnj.com

Hopewell Valley Vineyards **Pennington**

46 Yard Rd., 609-737-4465
www.hopewellvalleyvineyards.com

Mount Salem Vineyards **Pittstown**

54 Mount Salem Rd., 908-735-9359
www.mountsailemvineyards.com

Old York Cellars Winery **Ringoes**

80 Old York Rd., 908-284-9463
www.oldyorkcellars.com

Terhune Orchards Vineyard & Winery **Princeton**

330 Cold Soil Rd., 609-924-2310
www.terhuneorchards.com

Unionville Vineyards **Ringoes**

9 Rocktown Rd., 908-788-0400
www.unionvillevineyards.com

Winemakers of Somerset **Hillsborough**

2 Ilene Ct., Bldg. 1, 732-271-9463
www.winemakersofsomerset.com

Working Dog Winery **Hightstown**

610 Perrineville Rd., 609-371-6000
www.workingdogwinerynj.com

ACCOMMODATIONS

ACCOMMODATION TYPE KEY:

= Bed & Breakfast

= Inn (fewer than 15 rooms)

= Hotel

= Motel

Contact property to verify information before traveling.

BASKING RIDGE

Courtyard by Marriott

595 Martinsville Rd.
908-542-0300, 800-321-2211
www.marriott.com

Delta Hotels Basking Ridge

80 Allen Rd., 908-580-1300
www.marriott.com

Olde Mill Inn

225 Rt. 202, 908-221-1100, 800-585-4461
www.oldemillinn.com

BERNARDSVILLE

Bernards Inn

27 Mine Brook Rd., 908-766-0002, 888-766-0002
www.bernardsinn.com

BRANCHBURG

Fairfield Inn & Suites by Marriott

947 Rt. 202 N., 908-252-1000
www.marriott.com/hotels/travel/ewrfb-fairfield-inn-and-suites-bridgewater-branchburg-somerville

Homewood Suites by Hilton, Bridgewater/Branchburg

968 Rt. 202 S., 908-253-9400
www.hilton.com/en/hotels/ttnbrhw-homewood-suites-bridgewater-branchburg/

Hyatt House Branchburg

3141 R. 22 E.
908-704-2191, 866-974-9288
www.hyatt.com/en-US/hotel/new-jersey/hyatt-house-branchburg/erwxa

Residence Inn Bridgewater Branchburg

3241 Rt. 22 E., 908-725-9812
www.marriott.com/ewrbw

TownePlace Suites by Marriott, Bridgewater/Branchburg

1050 Rt. 202 S., 908-252-1800
www.marriott.com/ewrtv

BRIDGEWATER

Hampton Inn & Suites Bridgewater

1277 Rt. 22 W., 908-722-9910
www.bridgewaterhamptoninn.com

Hilton Garden Inn Bridgewater

500 Promenade Blvd., 732-271-9030
www.hiltongardeninn3.hilton.com/en/hotels/new-jersey/hilton-garden-inn-bridgewater

Marriott

700 Commons Way, 908-927-9300, 888-887-7869
www.marriott.com/sosbw

# Number of Units	ADA Compliant	Free Breakfast	Free WiFi	Indoor Pool	Outdoor Pool	Pet-Friendly
235						
116						
102						
20						
79						
131						
139						
101						
111						
133						
129						
347						

**From fine art
to fossils...**

**There's always something
to discover here!**
Free admission, free
weekend parking

statemuseum.nj.gov
205 W. State St., Trenton 08608

**NEW JERSEY
STATE MUSEUM**
Inspiration. On display.

ACCOMMODATIONS

ACCOMMODATION TYPE KEY:

- = Bed & Breakfast
- = Inn (fewer than 15 rooms)
- = Hotel
- = Motel

Contact property to verify information before traveling.

CALIFON		#	Number of Units	ADA Compliant	Free Breakfast	Free WiFi	Indoor Pool	Outdoor Pool	Pet-Friendly
Raritan Inn Bed & Breakfast at Middle Valley 528 County Road 513, 908-832-6869 www.raritaninn.com		5							
CARTERET									
Hotel Executive Suites 30 Minue St., 732-541-2005 www.hotelexecutivesuites.com		117							
Red Roof PLUS+ Newark Liberty Airport 1000 Roosevelt Ave., 973-328-4476 www.redroof.com/property/nj/carteret/RR11212		119							
CLINTON									
Hampton Inn of Clinton 16 Frontage Dr., 908-713-4800 www.hilton.com/en/hotels/clnjhx-hampton-clinton		130							
Liyo Inn 111 W. Main St., 908-735-5111 www.hiclinton.com		142							
CRANBURY									
Courtyard Cranbury South Brunswick 420 Forsgate Dr., 609-655-9950 www.marriott.com/ewrbk		144							
Residence Inn by Marriott, Cranbury/S. Brunswick 2662 Rt. 130, 609-395-9447 www.cranburyresidenceinn.com		108							
Staybridge Suites 1272 S. River Rd., 609-409-7181 www.ihg.com/staybridge/hotels/us/en/cranbury/jmbcr/hoteldetail		87							
EAST BRUNSWICK									
Best Western 764 Rt. 18 N., 732-238-4900 www.bestwesternnewjersey.com		104							
Comfort Suites 555 Old Bridge Tpke., 732-967-1505 www.choicehotels.com/new-jersey/east-brunswick/comfort-suites-hotels/nj161		66							
Days Hotel Conference Ctr East Brunswick 195 Rt. 18 S., 732-993-7062, www.wyndhamhotels.com/days-inn/east-brunswick-new-jersey		133							
Hilton East Brunswick Hotel & Executive Meeting Center 3 Tower Center Blvd., 732-828-2000 www.easternbrunswick.hilton.com		389							
Holiday Inn Express & Suites 4 Tower Center Blvd. 732-247-6800 www.ihg.com/holidayinnexpress/hotels/us/en/east-brunswick/ebknj/hoteldetail		100							
Motel 6 244 Rt. 18, 732-390-4545 www.motel6.com/en/home/motels.nj.east-brunswick.9339.html		111							
Studio 6 246 State Rt. 18, 732-238-3330 www.motel6.com/en/home/motels.5238.html		124							
EAST WINDSOR									
Days Inn 460 Rt. 33 E., 609-448-3200 www.daysinneastwindsor.com		88							
Hampton Inn East Windsor 384 Monmouth St., 609-426-1600 www.hilton.com/en/hotels/winnjhx-hampton-east-windsor/		80							

ACCOMMODATIONS

ACCOMMODATION TYPE KEY:

- = Bed & Breakfast
- = Inn (fewer than 15 rooms)
- = Hotel
- = Motel

Contact property to verify information before traveling.

EDISON		#	Number of Units	ADA Compliant	Free Breakfast	Free WiFi	Indoor Pool	Outdoor Pool	Pet-Friendly
Holiday Inn East Windsor 399 Monmouth St., 609-448-7000 www.ihg.com/holidayinn/hotels/us/en/east-windsor/ttnew/hoteldetail		201							
Motel 6 351 Franklin St., 609-448-7399, www.motel6.com/en/home/motels.nj.east-windsor.3284.html		54							
COMFORT INN									
Comfort Inn 831 Rt. 1 S., 732-287-0171, www.choicehotels.com/new-jersey/edison/comfort-inn-hotels		98							
Courtyard by Marriott Edison Woodbridge 3105 Woodbridge Ave., 732-738-1991 www.marriott.com/ewred		146							
Crowne Plaza Hotel 2055 Lincoln Hwy., 732-287-3500 www.cpedison.com		169							
Extended Stay America, Edison/Raritan Center 1 Fieldcrest Ave., 732-346-9366 www.extendedstayamerica.com/hotels/nj/edison/raritan-center		140							
Fairfield Inn & Suites by Marriott, Edison/South Plainfield 875 New Durham Rd., 732-650-0011 www.marriott.com/ewrfi		105							
Hilton Garden Inn Edison/Raritan Center 50 Raritan Center Pkwy., 732-225-0900 www.hilton.com/en/hotels/ewrrcgi-hilton-garden-inn-edison-raritan-center/		132							
Home2 Suite by Hilton Edison Hotel 858 New Durham Rd., 732-248-6546 www.hilton.com/en/hotels/ewredht-home2-suites-edison		84							
Quality Inn 21 Cortlandt St., 732-548-7000 www.qualityinn.com/hotel-edison-new-jersey-NJ324		110							
Red Roof Inn 860 New Durham Rd., 937-328-1550 www.redroof.com/property/edison/nj/08817/hotels-close-to-rutgers-university-new-brunswick-garden-state-convention-center/RR1194		132							
Sheraton Edison 125 Raritan Center Pkwy., 732-225-8300 www.marriott.com/en-us/hotels/ewrrs-sheraton-edison/overview		276							
EWING									
Courtyard by Marriott, Ewing/Princeton 360 Scotch Rd., 609-771-8100 www.marriott.com/ttnet		130							
Element by Westin Ewing Princeton 1000 Sam Weinroth Rd., 609-671-0050 www.marriott.com/ttnel		127							
SpringHill Suites by Marriott, Ewing/Princeton South 1000 Charles Ewing Blvd. 609-530-0900, 800-627-7468, www.ewingspringhill.com		134							
FLEMINGTON									
Hampton Inn Flemington 14-B Royal Rd., 908-284-9427, www.hilton.com/en/hotels/fmgjhx-hampton-flemington/		83							
Ramada Flemington 250 Hwy. 202, 908-782-7472, 800-854-9517 www.ramada.com/hotels/new-jersey/flemington/ramada-flemington/hotel-overview		104							
Travel Inn & Suites 482 Rt. 202 N., 908-782-2883 www.travelinnsuitesnj.com		37							

ACCOMMODATIONS

ACCOMMODATION TYPE KEY:

- = Bed & Breakfast
- = Inn (fewer than 15 rooms)
- = Hotel
- = Motel

Contact property to verify information before traveling.

	#	Number of Units	ADA Compliant	Free Breakfast	Free WiFi	Indoor Pool	Outdoor Pool	Pet-Friendly
FRENCHTOWN								
National Hotel 31 Race St., 908-628-9833 www.thenationalhotelnj.com								
Widow McCrea House Bed & Breakfast 53 Kingwood Ave., 908-996-4999 www.widowmccrea.com	6							
HAMILTON								
Hilton Garden Inn Hamilton 800 U.S. 130 609-585-6789, 877-782-9444 www.hilton.com/en/hotels/ttnhlg-i-hilton-garden-inn-hamilton/i	105							
Homewood Suites by Hilton Hamilton 960 U.S. Hwy. 130, 609-689-1260 www.hilton.com/en/hotels/ttnhahw-homewood-suites-hamilton-nj	110							
Residence Inn by Marriott 559 Rt. 130 N., 609-585-2111 www.marriott.com/hotels/travel/ttnrt-residence-inn-hamilton	120							
HILLSBOROUGH								
Days Inn Hillsborough 118 US-206, 908-800-2698, 877-717-6203 www.daysinnhillsborough.com	100							
LAMBERTVILLE								
Inn at Lambertville Station 11 Bridge St., 609-397-4400 www.lambertvillestation.com	46							
Inn of the Hawke 74 S. Union St., 609-397-9555 www.innofthehawke.com	4							
Lambertville House Hotel 32 Bridge St. 609-397-0200, 888-867-8859 www.lambertvillehouse.com	26							
LAWRENCEVILLE								
Comfort Inn 3270 Rt. 1 N., 609-896-3700 www.choicehotels.com/new-jersey/lawrenceville/comfort-inn-hotels/nj216	115							
Hilton Garden Inn, Princeton/Lawrenceville 1300 Lenox Dr., 609-895-9200	107							
Motel 6 Lawrenceville 2995 Brunswick Pike 609-896-1100 www.motel6.com/en/home/motels.nj.lawrenceville.9044.html	104							
Red Roof Inn, Princeton/Ewing 3203 Brunswick Pk. (Rt. 1) 609-896-3388 www.redroof.com	150							
LEBANON								
Courtyard by Marriott 300 Corporate Dr., 908-236-8500 www.marriott.com/soslb	125							
MILFORD								
Chestnut Hill on the Delaware 63 Church St., 908-995-9761, 888-333-2242 www.chestnuthillnj.com	7							
MONROE TOWNSHIP								
Doubletree Hilton, Monroe Township 390 Forsgate Dr., 609-662-3271 www.doubletreebyhiltonmonroe-township	150							

ACCOMMODATIONS

ACCOMMODATION TYPE KEY:

- = Bed & Breakfast
- = Inn (fewer than 15 rooms)
- = Hotel
- = Motel

Contact property to verify information before traveling.

	#	Number of Units	ADA Compliant	Free Breakfast	Free WiFi	Indoor Pool	Outdoor Pool	Pet-Friendly
ISELIN								
APA Hotel Woodbridge 120 Wood Ave. S., 732-494-6200 www.apahotelwoodbridge.com	200							
Days Inn, Iselin/Woodbridge 893 Rt. 1 S., 732-634-4200 www.daysinn.com	73							
Delta Hotels by Marriott Woodbridge 515 U.S. Hwy. 1 S., 732-634-3600 www.marriott.com	312							
MONMOUTH JUNCTION								
Days Inn, Monmouth Junction/Princeton 208 New Rd., 732-798-3120 www.daysinn.com	119							
MHO Inn & Suites 4191 Rt. 1, 732-329-4555 www.mhohotels.com	63							
Red Carpet Inn & Suites 2070 Rt. 130 N., 732-305-7880 www.redcarpetnj.com	42							
Sonesta ES Suites South Brunswick 4225 U.S. Hwy. 1, 732-329-9600 www.sonesta.com	208							
NEW BRUNSWICK								
Heldrich 10 Livingston Ave., 732-729-4670 www.theheldrich.com	235							
Hyatt Regency New Brunswick 2 Albany St., 732-873-1234 newbrunswick.hyatt.com	288							
Red Carpet Inn Brunswick 26 Rt. 1 N., 732-828-8000, www.stayhihotels.com/property/red-carpet-inn-brunswick-nj	111							
NORTH BRUNSWICK								
Comfort Suites 2880 Rt. 1 N., 732-297-7400 www.comfortsuitesnorthbrunswicknj.com	71							
Hampton Inn, North Brunswick/New Brunswick 841 Georges Rd., 732-246-3555 www.hilton.com/en/hotels/ewrnbhx-hampton-north-brunswick-new-brunswick	83							
Staybridge Suites 2195 Rt. 1 S., 732-940-2250 www.staybridge.com/hotels/us/en/north-brunswick/nbks/hoteldetail	84							
NORTH PLAINFIELD								
Howard Johnson Express Inn 1025 Rt. 22 W., 908-753-6500, www.hoj.com	70							
PISCATAWAY								
Embassy Suites by Hilton, Piscataway/Somerset 121 Centennial Ave., 732-980-0500 www.hilton.com/en/hotels/pisnjes-embassy-suites-piscataway-somerset	220							
Embassy Suites, Piscataway/Somerset 121 Centennial Ave., 732-980-0500 www.piscatawaysomerset.embassysuites.com	220							
Holiday Inn Piscataway 21 Kingsbridge Rd., 732-980-0400, www.ihg.com/holidayinn/hotels/us/en/piscataway/ewrpc/hoteldetail	206							
PLAINSBORO								
Crowne Plaza Princeton- Conference Center 900 Scudders Mill Rd., 609-936-4200, www.ihg.com/crowneplaza/hotels/us/en/plainsboro/ttnpl/hoteldetail	291							

ACCOMMODATIONS

ACCOMMODATION TYPE KEY:

- = Bed & Breakfast
- = Inn (fewer than 15 rooms)
- = Hotel
- = Motel

Contact property to verify information before traveling.

PRINCETON		#	Number of Units	ADA Compliant	Free Breakfast	Free WiFi	Indoor Pool	Outdoor Pool	Pet-Friendly
Chauncey Conference Center 1 Chauncey Rd. 609-921-3600 www.chauncey.com		100							
Courtyard by Marriott 3815 U.S. Rt. 1 Mapleton Road 609-716-9100 www.marriott.com/ttncy		154							
Doubletree Hotel Princeton 4355 U.S. Rt. 1, 609-452-2400, 855-610-8733 www.princeton.doubletree.com		238							
Hampton Inn 4385 U.S. 1 South, 609-951-0066 www.hilton.com/en/hotels/ptnhhx-hampton-princeton		108							
Holiday Inn Princeton 100 Independence Way, 609-520-1200 www.ihg.com/holidayinn/hotels/us/en/princeton/prnj/hoteldetail		182							
Homewood Suites by Hilton Princeton 3819 U.S. 1 S., 609-720-0550 www.hilton.com/en/hotels/ptnhwhw-homewood-suites-princeton		142							
Hyatt Place Princeton 3565 U.S. Hwy. 1, 609-720-0200 www.hyatt.com/en-US/hotel/new-jersey/hyatt-place-princeton/ewrzp		122							
Hyatt Regency Princeton 102 Carnegie Center Dr. 609-987-1234, 800-233-1234 www.hyatt.com/en-US/hotel/new-jersey/hyatt-regency-princeton/princ		330							
Inn at Glencairn 3301 Lawrenceville Rd., 609-497-1737 www.innatglencairn.com		5							
Marriott Residence Inn Princeton 3563 U.S. Rt. 1, 609-799-0550 www.marriott.com/ttnw		120							
Nassau Inn 10 Palmer Sq., 609-921-7500 www.nassauinn.com		188							
Peacock Inn, Ascend Hotel Collection 20 Bayard Ln., 609-924-1707 www.peacockinn.com/en-us		16							
Princeton Marriott at Forrestal 100 College Rd. E., 609-452-7800 www.marriott.com/en-us/hotels/ttnndf-princeton-marriott-at-forrestal/overview		302							
Sonesta ES Suites Princeton 4375 U.S. Hwy. 1 S. 609-951-0009 www.sonesta.com/us/new-jersey/princeton/sonesta-es-suites-princeton		124							
Westin Princeton at Forrestal Village 201 Village Blvd. 609-452-7900, 866-716-8108 www.westinprinceton.com		296							
ROBBINSVILLE									
Hampton Inn & Suites 153 W. Manor Way, 609-259-0300 www.hilton.com/en/hotels/ttnhrhx-hampton-suites-robbinsville		104							

ACCOMMODATIONS

ACCOMMODATION TYPE KEY:

- = Bed & Breakfast
- = Inn (fewer than 15 rooms)
- = Hotel
- = Motel

Contact property to verify information before traveling.

SOUTH PLAINFIELD		#	Number of Units	ADA Compliant	Free Breakfast	Free WiFi	Indoor Pool	Outdoor Pool	Pet-Friendly
Best Western, The Garden Executive Hotel 101 New World Way, 908-561-4488 www.gardenexecutivehotel.com		100							
Hampton Inn South Plainfield - Piscataway 205 New World Way, 908-561-2600 www.hilton.com/en/hotels/splnjhx-hampton-south-plainfield-piscataway		107							
Holiday Inn South Plainfield 4701 Stelton Rd., 908-753-5500 www.hisouthplainfield.com		181							
Red Carpet Inn & Suites, S. Plainfield/Piscataway 2989 Hamilton Blvd., 908-753-8900 www.towninnandsuites.com		122							
STOCKTON									
Woolverton Inn 6 Woolverton Rd. 609-397-0802, 888-264-6648 www.woolvertoninn.com		14							
WOODBIDGE									
Extended Stay America, Newark/Woodbridge 1 Hoover Way, 732-442-8333 www.extendedstayamerica.com/hotels/nj/edison/woodbridge		140							
Hampton Inn Woodbridge 370 US-9 N., 732-855-6900 www.woodbridge.hamptoninn.com		154							
Residence Inn by Marriott, Woodbridge/Edison/Raritan Center 2 Regency Pl., 732-510-7100 www.marriott.com/ewrbg		107							

CAMPGROUNDS

UTILITY SERVICES KEY:

- = Dump Station
- = Sewer Hookups
- = Electric Hookups
- = Water Hookups

Contact property to verify information before traveling.

CLINTON		#	Number of Sites	Boating/Sailing	Canoeing	Fishing	Pet-Friendly	RV Sites	Restrooms	Swimming
Spruce Run Recreation Area 68 Van Syckel's Rd., 908-638-8572 www.njparksandforests.org/parks/spruce.html		71								
GLEN GARDNER										
Voorhees State Park 251 Rt. 513, 908-638-8572 www.njparksandforests.org/parks/voorhees.html		52								
HAMPTON										
Windy Acres Campground 294 Newton Swartswood Rd. (Rt. 622) 973-897-8695, www.windyacresnj.com		72								
LEBANON										
Round Valley Recreation Area 1220 Lebanon-Stanton Rd. 908-236-6355 www.njparksandforests.org/parks/round.html		85								
MILFORD										
Mountain View Campground 135 Goritz Rd. 908-996-2953 www.mtviewcamp.com										



STEEPED IN CELEBRATED HISTORY and brimming with ways to enjoy the land and water, the Delaware River region has the potential to transport you to another time. Whether tubing down the river, sipping varietals at award-winning wineries, strolling the main streets or glamping among the forest, this western region will surprise you.

Delaware River

● RIDE THE RAIL

For a nostalgic and relaxing way to experience the historic region, hop onboard **The River Line Light Rail**. This scenic rail service runs along the southern shores of the Delaware River, offering scenic views of the waterfront, historic towns and natural beauty.

● RELIVE HISTORY

Explore the historic **USS New Jersey**, one of the most decorated battleships in U.S. Navy history. The museum offers guided tours that provide insight into the ship's military history and the life of its crew. Visitors can explore the decks, crew quarters and even the massive 16-inch gun turrets.

● TOUCH THE SKY

Surprise that special someone with a romantic hot air balloon ride, floating high above South Jersey's green, pastoral landscape. **Dreamworks Balloon** offers various launch sites to take flight from, including Glassboro, Deptford and Medford.

● SEE SEA LIFE

Located along the Camden Waterfront, **Adventure Aquarium** offers an immersive aquatic experience for all ages. Explore fascinating exhibits featuring fish, sea turtles, penguins and a massive shark tunnel. The aquarium also hosts interactive encounters and live shows.

Visit 
SOUTH JERSEY

VisitSouthJersey.com

GET AWAY CLOSE TO HOME

Wine and dine in South Jersey with 60+ vineyards, breweries, and distilleries surrounded by farm fresh cuisine, vibrant downtowns, history, arts and culture, outdoor adventures, and family fun!



Supported in part by a grant from
the New Jersey Department of State,
Division of Travel and Tourism.



**SOUTH JERSEY
BY THE ROUTE**

VisitSouthJersey.com/ByTheRoute



VISITOR INFORMATION

Bordentown Historical Society
Bordentown
302 Farnsworth Ave., 609-298-1740
www.bordentownhistory.org

Burlington County Bridge Commission
Mount Laurel
1900 Briggs Rd., 609-265-5000
www.bcbridges.org

Burlington County Historical Society
Burlington
457 High St., 609-386-4896
www.burlingtoncountyhistorical.org/index.php

Camden County Historical Society
Camden
1900 Park Blvd., 856-964-3333
www.cchsnj.org

Deepwater Visitor Information Center
Deepwater
1-295 N., Exit 2B, 856-351-0194
www.newjerseystareas.com/new-jersey-deepwater-visitor-information-center

Historical Society of Haddonfield
Haddonfield
343 Kings Hwy. E., 856-429-7375
www.haddonfieldhistory.org

Haddonfield Information Center
Haddonfield
2 Kings Ct., 856-216-7253
www.haddonfieldnj.org/departments/information_center

Garden State Wine Growers Association
Haddonfield
205 N. Haddon Ave., 856-761-9986
www.newjerseywines.com

Harrison Township Historical Society
Mullica Hill
62 S. Main St., 856-478-4949
www.harrisonhistorical.com

Historical Society of Penns Grove, Carneys Point & Oldmans
Penns Grove
48 W. Main St., 856-299-1556
www.upnhistory.org

Pennsville Township Historical Society
Pennsville
86 Church Landing Rd., 856-678-4453
www.pvhistory.com

Salem County Historical Society Museum
Salem
83 Market St., 856-935-5004
www.salemcountyhistoricalsociety.com

Salem County Department of Tourism
Salem
110 Fifth St., 856-935-7510
www.visitsalemcounty.com



Visit South Jersey
Haddon Township
Just a bridge away from Philadelphia and an easy drive from all points in the Mid-Atlantic
250 S. Park Dr., 856-757-9400
www.visitsouthjersey.com
[See ad on previous page](#)

Main Street Woodbury
Woodbury
3 S. Broad St., 856-845-8655
www.mainstreetwoodbury.org

Gloucester County Historical Society
Woodbury
17 Hunter St., 856-845-4771
www.gchsnj.org

Gloucester County Department of Economic Development & Tourism
Woodbury
2 S. Broad St., 856-853-3200
www.gloucestercounty.com/1373/gloucester-county-tourism

Pilesgrove-Woodstown Historical Society
Woodstown
42 N. Main St., 856-769-4588

AMUSEMENTS & ACTIVITIES

AC Paintball
Williamstown
930 12th St., 609-561-3883
www.acpaintball.com

Adventure Aquarium
Camden
1 Riverside Dr., 856-365-3300
www.adventureaquarium.com

Amusements & Activities, The Funplex - Mt. Laurel
Mount Laurel
3320-24 Rt. 38, 856-273-9666
www.thefunplex.com/mount-laurel

Big Kahuna's Water Park
West Berlin
535 N. Rt. 73, 856-767-7580
www.bigkahunas.com/nj

Cluizel, Chocolate Museum, Chocolatrum
West Berlin
575 Rt. 73 N., 856-486-9292
www.cluizel.us/collections/chocolate-museum-tours

Cowtown Rodeo
Pilesgrove
780 Harding Hwy., 856-769-3200
www.cowtownrodeo.com

Diggerland USA
West Berlin
100 Pinedge Dr., 856-768-1110
www.diggerlandusa.com

Elmer Lake Wildlife Management Area
Elmer
Route 40, 609-292-2965
www.nj Audubon.org

Finns Point Rear Range Light
Pennsville
Fort Mott & Lighthouse Roads
609-463-0994
www.friendsosupawna.org

Game Creek Hunting Farms & Cabin
Woodstown
1013 Kings Hwy., 856-769-0035
www.gamecreek.com

Hadrosaurus Foulkii
Haddonfield
2 Kings Ct., 609-313-6648
www.hadrosaurus.com

On The Town Food Tours
Mount Holly
Washington Street, 609-721-5164
www.ontetownfoodtours.com

Pleasant Valley Miniature Golf Club
Voorhees
93 Rt. 73, 609-314-1214
www.pvminigolf.com

Rancocas Pathways
Mount Holly
Church Street, 609-456-9344
www.rcnwt.com

Supawna Meadows National Wildlife Refuge
Pennsville
197 Lighthouse Rd., 609-463-0994
www.fws.gov/refuge/supawna_meadows

The Undercover Unit
Mount Holly
11 White St., 609-474-6278
www.theundercoverunit.com

ARBORETUMS & GARDENS

Barton Arboretum & Nature Preserve, Medford Leas
Medford
1 Medford Leas Way, 609-654-3000
www.bartonarboretum.org

Jay Pratt Azalea Gardens
Pilesgrove
158-B County Home Rd., 856-769-1145
www.prattgardens.com

ARTS & CULTURE

Air Victory Museum
Lumberton
68 Stacy Haines Rd., 609-267-4488
www.njavi.org

Appel Farm Arts & Music Center
Elmer
457 Shirley Rd., 856-358-2472
www.appelfarm.org

The Artful Deposit Gallery
Bordentown
142 Farnsworth Ave., 609-298-6970
www.artfuldeposit.com

Bridge Players Theater Company
Burlington
36 E. Broad St., 856-303-7620
www.bridgeplayerstheatre.com

Broadway Theatre of Pitman
Pitman
43 S. Broadway, 856-384-8381
www.thebroadwaytheatre.org

Burlington County Footlighters
Cinnaminson
808 Pomona Rd., 856-829-7144
www.bcfootlighters.com

Burlington County Prison Museum
Mount Holly
128 High St., 609-265-5476
www.prisonmuseum.net

Camden FireWorks
Camden
1813 S. Broadway, 856-338-0400
www.camdenfireworks.org

Center for the Arts in Southern New Jersey
Marlton
123 S. Elmwood Rd., 856-985-1009
www.cfasnj.com

Davidow Hall, Salem Community College
Carneys Point
460 Hollywood Ave., 856-299-2100
www.salemc.c.edu

Edelman Planetarium
Glassboro
201 Mullica Hill Rd., 856-256-4000
www.rowan.edu/planetarium

Esther Raab Holocasut Museum & Goodwin Education Center
Cherry Hill
1301 Springdale Rd., 856-751-9500
www.jrcsnj.org/goodwin

Freedom Mortgage Pavilion
Camden
1 Harbor Blvd., 856-365-1300
www.waterfrontamphitheater.com

The Gallery at Whitesbog
Browns Mills
120 W. Whites Bogs Rd., 609-893-4646
www.whitesbog.org

Grand Theater/Road Company
Theater Group
Williamstown
405 S. Main St., 856-728-2120
www.roadcompany.com

Greater South Jersey Chorus
Cherry Hill
P.O. Box 3141, 856-500-3211
www.greatersouthjerseychorus.org

Haddonfield Plays & Players
Haddonfield
957 E. Atlantic Ave., 856-429-8139
www.haddonfieldplayers.com

Harrison Township Historical Society
Mullica Hill
62 S. Main St., 856-478-4949
www.harrisonhistorical.com

Heritage Glass Museum
Glassboro
25 E. High St., 856-881-7468
www.heritageglassmuseum.com

Historical Society of Haddonfield
Haddonfield
343 Kings Hwy. E., 856-429-7375
www.haddonfieldhistory.org

Investors Bank Performing Arts Center
Sewell
206 East Holly Ave., 856-589-6644
www.wtsp.org/page/15570

Live Music
Mansfield
26750 Mt. Pleasant Rd., 732-306-9111
www.ironplowvineyards.com

Mainstage Center for the Arts, Camden County College
Blackwood
27 S. Black Horse Pike, 856-302-6485
www.mainstage.org

Markeim Arts Center
Haddonfield
104 Walnut St., 856-795-6336
www.markeimartscenter.org

Marlin Art Gallery, Camden County College
Blackwood
Lincoln Hall, 200 College Dr.
856-227-7200, www.camdencc.edu/arts/marlin-art-gallery

Medford Historic Museum
Medford
275 Church Rd., 609-654-7767
www.medfordhistory.org

Moorestown Theater Company
Moorestown
5 W. Main St., 856-778-8357
www.moorestowntheatercompany.org

Mullica Hill Arts Center
Mullica Hill
50 S. Main St., 856-418-1135
www.mullicahillartcenter.com

The Museum of American History
Westville
138 Andalaro Way, 856-812-1121
www.southjerseymuseum.org

Music at Bunker Hill
Sewell
330 Greentree Rd., 856-494-6077
www.musicatbunkerhill.org

Nightmare Arts Gallery
Mount Holly
11 White St., 609-474-6278
www.nightmarearts.com

Perkins Center for the Arts
Moorestown
395 Kings Hwy., 856-235-6488
www.perkinsarts.org

Philharmonic of Southern New Jersey
Voorhees
1401 Laurel Oak Rd., 856-779-2600
www.psnj.org

Riddlesbrood Touring Theatre Company
Stratford
P.O. Box 677, 866-276-6399
www.riddlesbrood.com

Ritz Theatre Company
Haddon Township
915 White Horse Pike, 856-288-3500
www.ritztheatreco.org

Riverfront Promenade
Burlington
525 High St., 609-386-0200
www.burlingtonnj.us

Rowan University Art Gallery
Glassboro
301 W. High St., 856-256-4521
www.rowan.edu/artgallery

**Rutgers-Camden Center for the Arts
Camden**

314 Linden St., 856-225-6306
www.rcca.camden.rutgers.edu

**Scottish Rite Auditorium
Collingswood**

315 White Horse Pike, 856-858-1000
www.scottishriteauditorium.com

**South Camden Theatre Company
Camden**

400 Jasper St., 856-409-0365
www.southcamdentheatre.org

Symphony in C Collingswood

576 Haddon Ave., 856-240-1503
www.symphonycollingswood.org

The Vault of Victor Records Berlin

150 S. White Horse Pike, 844-802-2557
www.victorrecords.com

**Washington Crossing State Park
Open Air Theatre Titusville**

P.O. Box 83, 609-738-0765
www.wcpa-nj.com

**BREWERIES
& DISTILLERIES**

13th Child Brewery Williamstown

345 S. Main St., www.13thchildbrewery.com

Axe & Arrow Glassboro

105 W. High St., 856-243-2615
www.axeandarrowbrewing.com

Berlin Brewing Company Berlin

220 S. White Horse Pike, 856-336-2038
www.berlinbrewco.com

Bonesaw Brewing Company Glassboro

570 Mullica Hill Rd., 856-243-5464
www.bonesawbrewing.com

Core 3 Brewery Clayton

609 North Delsea Dr., 609-364-2932
www.core3brewery.com

Cross Keys Brewing Co. Williamstown

1038 N. Main St., 856-371-8018
www.ckbcbeer.com

**Death of the Fox Brewing Company
Clarksboro**

119 Berkeley Rd., 856-599-1655
www.deathofthefoxbrewing.com

**Devil's Creek Brewing
Collingswood**

1 Powell Ln., 856-425-2520
www.devilscreekbrewery.com

**Double Nickel Brewing Company
Pennsauken**

1585 Rt. 73, 856-356-2499
www.dnbcbeer.com

Eclipse Brewing Merchantville

25 E. Park Ave., 856-662-7453
www.eclipsebrewingnj.com

Eight & Sand Beer Co. Woodbury

1003 N. Evergreen Ave., 856-537-1339
www.eightandsandbeer.com

**Flying Fish Brewing Co.
Somerdale**

900 Kennedy Blvd., 856-504-3442
www.flyingfish.com

**Forgotten Boardwalk Brewing
Cherry Hill**

1940 Olney Ave., 856-437-0709
www.forgottenboardwalk.com

**Iron Hill Brewery & Restaurant
Maple Shade**

124 E. Kings Hwy., 856-273-0300
www.ironhillbrewery.com/maple-shade-nj

**Iron Hill Brewery & Restaurant
Voorhees**

13107 Town Center Blvd.
856-545-9009

www.ironhillbrewery.com/location/
voorhees-nj

**Kelly Green Brewing Company
Pitman**

101 W. Jersey Ave., 856-270-2372
www.kellygreenbrewing.com

**King's Road Brewing Company
Haddonfield**

131 Kings Hwy. E., 856-427-8100
www.kingsroadbrewing.com

Lower Forge Brewery Medford

14 S. Main St., 609-975-9532
www.lowerforge.com

**Lunacy Brewing Company
Haddon Heights**

1500 Kings Hwy., 856-617-0681
www.lunacybrewingcompany.com

**Neck of the Woods Brewing
Pitman**

614 Lambs Rd., 856-553-6275
www.neckofthewoodsbrewing.com

Pine Tavern Distillery Monroeville

149 Pine Tavern Rd., 856-358-1076
www.pinetaverndistillery.com

**Recklesstown Farm Distillery
Columbus**

2800 U.S. 206, 609-784-8046
www.recklesstownspirits.com

Spellbound Brewing Mount Holly

10 Lippincott Ln., 609-832-0077
www.spellboundbrewing.com

Third State Brewing Burlington

352 High St., 609-387-1620
www.thirdstatebrewing.com

Tindall Road Brewery Bordentown

102 Farnsworth Ave.
www.tindallroadbrewery.com

Tonewood Brewing Oaklyn

215 W. Clinton Ave., 856-833-1500
www.tonewoodbrewing.com

Train Wreck Distillery Mount Holly

25 Madison Ave., 609-288-6300
www.trainwreckdistillery.com

**Village Idiot Brewing Company
Mount Holly**

42 High St., 609-975-9270
www.villageidiotbrewing.com

Westville Brewery Westville

201 Broadway, 856-349-7595
www.westvillebrewery.com

Whims Brewing Atco

302 White Horse Pk., 609-621-5324
www.whimsbrewing.com

Zed's Beer Marlton

19 N. Maple Ave., 856-872-7632
www.drinkzeds.com

GOLFING

Centerton Golf Club Pittsgrove

1016 Almond Rd., 856-358-2220
www.centertongc.com

Deerwood Country Club Mount Holly

845 Woodlane Rd., 609-265-1800
www.deerwoodcc.com

Fountain Green Golf Course Fort Dix

3152 Pemberton Wrightstown Rd.
609-562-5443, www.gomdl.com/
fountain-green-golf-course

**Golden Pheasant Golf Club
Lumberton**

141 Country Club Dr., 609-267-4276
www.goldenpheasantgc.com

Golf Land Voorhees

801 Haddonfield-Berlin Rd. (Rt. 561)
856-783-8700, www.golflandnj.com

Hanover Golf Club Wrightstown

133 Larrison Rd., 609-758-0300
www.hanovergc.com

DELAWARE RIVER

Indian Spring Country Club Marlton
115 S. Elmwood Rd., 856-983-6580
www.indianspringgolf.com

Kresson Golf Course Voorhees
298 Kresson-Gibbsboro Rd.
856-435-3355
www.facebook.com/kressongolf

Pennsauken Country Club Pennsauken
3800 Haddonfield Rd., 856-662-4961
www.pennsaukencc.com

Pinelands Golf Course Winslow
887 S. Mays Landing Rd., 609-561-8900
www.pinelandsgolfclub.com

Pitman Golf Course Sewell
501 Pitman Rd., 856-589-6688
www.pitmangolfcourse.com

Ramblewood Country Club Mount Laurel
200 Country Club Pkwy., 856-235-2118
www.ramblewoodcc.com

Rancocas Golf Club Willingboro
12 Club Ridge Ln., 609-877-5344
www.ranococasgc.com

Ron Jaworski's RiverWinds Golf Club West Deptford
270 Eagle Point Rd., 856-848-5700
www.riverwindsgolfsandtennis.com

Running Deer Golf Club Pittsgrove
1111 Parvin Mill Rd., 856-358-2000
www.runningdeerclub.com

Scotland Run Golf Club Williamstown
2626 Fries Mill Rd., 856-863-3737
www.scotlandrun.com

Springfield Golf Center Mount Holly
855 Jacksonville Rd., 609-267-8440
www.springfieldgc.com

Town & Country Golf Links Woodstown
197 East Ave., 856-769-8333
www.tcgolfinks.com

Valleybrook Country Club Blackwood
200 Golfview Dr., 856-227-3171
www.valleybrookgolf.com

Washington Township Golf Course Turnersville
197 Fries Mill Rd. (Rt. 655),
856-227-1435, www.twp.washington.nj.us

Wedgewood Country Club Turnersville
200 Hurrville Rd., 856-227-5522
www.wedgewoodcc.com

Westwood Golf Club Woodbury
850 Kings Hwy., 856-845-2000
www.westwoodgolfclub.com

White Oaks Country Club Newfield
2951 Dutch Mill Rd., 856-697-8900
www.whiteoaksclub.com

Wild Oaks Golf Course Salem
75 Wild Oaks Dr., 856-935-0705
www.wildoaksgolfcourse.com

Woodcrest Country Club Cherry Hill
300 E. Evesham Rd., 856-429-4300
www.thelegacyclub.com

HISTORIC SITES & MEMORIALS

9/11 Memorial Cherry Hill
1100 MarlKress Rd.

9/11 Memorial Pennsauken
5300 N. Park Dr.

Abel & Mary Nicholson House Salem
127 Fort Elfsborg Rd. (Rt. 624)
856-935-6922

Alice Paul Institute Mount Laurel
128 Hooton Rd., 856-231-1885
www.alicepaul.org

Barclay Farmstead Cherry Hill
209 Barclay Ln., 856-795-6225
www.cherryhill-nj.com/barclay

Battleship New Jersey Camden
62 Battleship Pl., 856-966-1652
www.battleshipnewjersey.org

Berlin Railroad Station Berlin
Washington Avenue, 856-768-0482
www.long-a-coming.com

Beverly National Cemetery Beverly
916 Bridgeboro Rd., 215-504-5610
www.cem.va.gov/cems/nchp/beverly.asp

Borough of Woodstown Woodstown
25 West Ave., 856-769-2200
www.historicwoodstown.org

Burlington Historic District Burlington
525 High St., 609-386-0200
www.burlingtonnj.us

Friends of Butler Cemetery West Collingswood
216 White Horse Pk., 856-833-9367
www.dempseybutlercemetery.org

Hancock House Hancocks Bridge
3 Front St., 856-935-4373
www.nj.gov/dep/parksandforests

Indian King Tavern Museum Haddonfield
233 Kings Hwy. E., 856-429-6792
www.indiankingfriends.org

Jacob's Chapel African Methodist Episcopal (AME) Church Mount Laurel
318 Elbo Ln., 856-235-7900
www.jacobschapelame.org

James & Ann Whitall House National Park
100 Hessian Ave., 856-853-5120
www.gloucestercountynj.gov

John Woolman Memorial Mount Holly
99 Branch St., 609-267-3226
www.woolmanmemorial.org

Lower Alloways Creek Historical Museum & Log Cabin Salem
736 Smick Rd., 856-935-1549
www.lowerallowayscreek-nj.gov

The Old School House Mount Holly
35 Brainerd St., 609-267-6996
www.colonialdamesnj.org

Old Swedes Trinity Episcopal Church Swedesboro
1208 Kings Hwy., 856-467-1227
www.trinityswedesboro.org

Olde Stone House Village Sewell
208 Egg Harbor Rd., 856-227-2311
www.oldestonehousehistoriccville.org

Peter Mott House Lawnside
26 Kings Ct., 856-546-8850
www.petermott.house.org

Peter Mott House Underground Railroad Museum Lawnside
P.O. Box 608, 856-546-8850
www.petermott.house.org

Red Bank Battlefield Park National Park
100 Hessian Ave., 856-853-5120
www.gloucestercountynj.gov/671/red-bank-battlefield

Roebling Museum Roebling
100 2nd Ave., 609-499-7200
www.roeblingmuseum.org

Salem County Historical Society Museum Salem
83 Market St., 856-935-5004
www.salemcountyhistoricalsociety.com

Salem Oak & Friends Burial Ground Salem
112 W. Broadway, 856-935-3381

Smith-Cadbury Mansion Moorestown
12 High St., 856-235-0353
www.moorestownhistory.org/about/smith-cadbury

Smithville Mansion Eastampton
803 Smithville Rd., 609-261-3780
www.smithvillemansion.org

Tinicum Rear Range Lighthouse Paulsboro
70 2nd St. & Mantua Avenue
856-423-1554

Walt Whitman House Camden
328 Mickle Blvd., 856-964-5383
www.nj.gov/dep/parksandforests/historic/whitman

White Hill Mansion Fieldsboro
217 Burlington St.
www.whitehillmansion.com

Whitesbog Historic Village Browns Mills
120 W. Whites Bogs Rd. #34
609-893-4646
www.new-jersey-leisure-guide.com/whitesbog-village.html

NATIONAL & STATE PARKS

Atsion Recreation Area Hammonton
31 Batsto Rd., 609-268-0444
www.njparksandforests.org/parks/wharton.html

Brendan T. Byrne State Forest New Lisbon
Mile Marker 1, Rt. 72 E., 609-726-1191
www.njparksandforests.org/parks/byrne.html

National Park Service Camden
200 Chestnut St., 215-597-7013
www.nps.gov/state/nj/index.htm

Parvin State Park Pittsgrove
701 Almond Rd., 856-358-8616
www.njparksandforests.org/parks/parvin.html

Penn State Forest Tuckerton
762 Stage Rd., 609-296-1114
www.njparksandforests.org/parks/penn.html

Rancocas State Park Westampton
794 Rancocas Rd., 609-726-1191
www.njparksandforests.org/parks/rancocas.html

OUTDOORS & SPORTS RECREATION

Al & Sam's Canoe, Boat and Kayak Rentals Pittsgrove
701 Almond Rd., 856-692-8440
www.alandsams.com

Alloway Creek Watershed Wetlands Restoration Site Eلسinboro
Money Island Road
888-627-7437, www.njdaudubon.org

Barb's Harley Davidson Mount Ephraim
926 Black Horse Pike, 856-456-4141
www.barbshd.com

Burlington City Boat Ramp Burlington
E. Pearl Street at Delaware River
609-386-0200

Burlington County Division of Parks Eastampton
6 Park Ave., 609-265-5858
www.co.burlington.nj.us

Camden County Environmental Center, Rutgers Cooperative Extension Camden
1301 Park Blvd., 856-216-7130
www.camdencounty.com/service/parks/rutgers-cooperative-extension

Clark's Canoe Rental Pemberton
201 Hanover St., 609-894-4448
www.co.burlington.nj.us/documentcenter/view/1801/canoekayak-rentals

Clement Blueberry Farm Pemberton
200 Magnolia Rd., 609-836-0099
www.clementblueberries.com

Coombs Barnyard Elmer
20 Rt. 77, 609-364-2520
www.coombsbarnyard.com

Cooper River Park Merchantville
5300 N. Park Dr., 866-226-3362
www.camdencounty.com/service/parks/cooper-river-park

Dream Park & Equestrian Center Logan
400 Rt. 130 S., 856-241-1415
www.dreamparknj.com

Field & Flock Lavender Farm Woodstown
264 Williams Rd., 856-769-4406
www.fieldandflocklavenderfarm.com

Fireball Mountain Laser Tag Park Wrightstown
295 Meany Rd., 800-600-3086
www.fireballmountain.com

Fort Mott State Park Pennsville
454 Fort Mott Rd., 856-935-3218
www.njparksandforests.org/parks/fortmott.html

Glassboro Wildlife Management Area Clayton
Fries Mill Road, 856-629-0090
www.njdaudubon.org

Haines Berry Farm Pemberton
98 Sheep Pen Hill Rd., 609-894-8630
www.hainesberryfarm.com

Holtzhauser Farms Mullica Hill
74 Woodland Ave., www.facebook.com/holtzhauser-farms-189387351119358

Ironstone Sculpture Garden Woodstown
218 Commissioners Pike, 856-769-4913

Jake's Place Cherry Hill
101 Old Bortons Mill Rd., 856-662-4418
www.buildjakesplace.org

Jean & Ric Edelman Fossil Park at Rowan University Sewell
625 Woodbury Glassboro Rd.
856-256-5443, www.rowan.edu/fossils

Johnson's Corner Farm Medford
133 Church Rd., 609-654-8643
www.johnsonsfarm.com

M&M Hunting Preserve & Sporting Clays Pennsville
2 Winslow Rd., 856-935-1230
www.mmhunting.com

Mad Horse Creek Wildlife Management Area Salem
39 Stow Neck, 609-984-0547
www.nj.gov/dep/fgw/wmas.htm

Medford Canoe Trail Medford

Gill Road, 609-654-2608
www.medfordtownship.com/
parks-and-recreation

Mick's Pine Barrens Canoe & Kayak Rental Chatsworth

3107 Rt. 563, 609-726-1380
www.mickscanoerental.com

Miller Farms Berlin

134 N. Grove St., 609-561-2436
www.millerfarmsllc.com

New Jersey Pinelands Commission New Lisbon

15 Springfield Rd., 609-894-7300
www.state.nj.us/pinelands/home/visit/
index.shtml

Okey Doke Ranch Clarksboro

150 Timberlane Rd., 856-224-0195

Palmyra Cove Natural Park Palmyra

1300 Rt. 73 S., 856-735-1264
www.palmyracove.org

Pine Barrens Native Fruits Browns Mills

1 Pasadena Rd., 609-500-1074
www.pbnf.co

Pinelands Adventures Shamong

1005 Atsion Rd., 609-268-0189
www.pinelandsadventures.org

Pinelands Institute at Whitesbog Village Browns Mills

120-13 W. Whitesbog Rd., 609-893-1765
www.facebook.com/pinelandsinstitute

Pinelands Preservation Alliance Southampton

17 Pemberton Rd. (Rt. 616)
609-859-8860
www.pinelandsalliance.org

Popes' Gardens Waterford

1146 Old White Horse Pike
856-767-3343, www.popesgardens.com

Rancocas Nature Center Westampton

794 Rancocas Rd., 609-261-2495
www.rancocasnaturecenter.org

Salem County Fairgrounds Pilesgrove

P.O. Box 571, 856-565-8366
www.salemcountyfair.com

Scotland Run Park Nature Center Clayton

980 E. Academy St. (Rt. 610)
856-881-0845
www.gloucestercounty.nj.gov

Skydive Cross Keys Williamstown

300 Dahlia Ave., 856-629-7553
www.skydivcrosskeys.com

South Jersey Hot Air Ballooning Lumberton

68 Stacy Haines Rd.
www.seizethebreeze.com

Stow Creek Viewing Area Salem

New Bridge Road, www.nps.gov/nrcr/
programs/rtca/nri/states/nj.html

Viking Yachting Center New Gretna

5724 Rt. 9, 609-296-2388
www.vikingyachtingcenter.com

Whitman Marine Training & Boat Tours Westville

13 Edgewater Ave., 856-441-0242
www.whitmanboattours.com

Wiggins Waterfront Park & Marina Camden

2 Riverside Dr., 856-541-7222
www.camdencounty.com/service/
parks/wiggins-waterfront-park

Woodford Cedar Run Wildlife Refuge Medford

4 Sawmill Rd., 856-983-3329
www.cedarrun.org

SHOPPING

Amish Market Mullica Hill

108 Swedesboro Rd., 856-478-4300
www.amishmarketmullicahill.com

Berlin Farmer's Market Berlin

41 Clementon Rd., 856-767-1246
www.berlinfarmersmarket.com

Bordertown Downtown Bordertown

200 Farnsworth Ave., 609-414-0818
www.downtownbordertown.com

The Browse Around Antique Shop Hainesport

1366 Rt. 38, 609-261-0274
www.browsearoundshop.com

Carnival of Collectables Sicklerville

368 Cross Keys Rd., 856-545-3187
www.carnivalofcollectables.com

Cecil Creek Farm Mickleton

73 Democrat Rd., 856-599-8925
www.cecilcreekfarm.com

Center Stage Antiques Mount Holly

41 King St., 609-261-0602
www.centerstageantiques.com

Cherry Hill Mall Cherry Hill

2000 Rt. 38, 856-662-7440
www.cherryhillmall.com

Collingswood Downtown Collingswood

Haddon Avenue, 856-854-0720
www.collingswood.com

Collingswood Farmer's Market Collingswood

713 N. Atlantic Ave., 856-854-8385
www.collingswoodmarket.com

Columbus Farmers Market Columbus

2919 Rt. 206, 609-267-0400
www.columbusfarmersmarket.com

Cowtown Farmers Market Pilesgrove

780 Harding Hwy. (Rt. 40)
856-769-3000
www.cowtownfarmersmarket.com

Creek Mercantile Mount Laurel

118 Creek Rd., 856-235-1830
www.creekmercantile.com

Deptford Mall Deptford

1750 Deptford Center Rd.
856-848-8100, www.deptfordmall.com

Downtown Collingswood Collingswood

678 Haddon Ave., 856-854-8275
www.collingswood.com

Front Porch Antiques Mullica Hill

122 N. Main St., 856-472-1162
www.facebook.com/front.porchantiques

Gloucester Premium Outlets Blackwood

100 Premium Outlet Dr., 856-302-4471
www.premiumoutlets.com/gloucester

Grist Mill Antiques Center Pemberton

127 Hanover St. (Rt. 616)
609-726-1588
www.gristmillantiques.com

Haddon Heights Downtown Haddon Heights

Station & E. Atlantic Avenues
856-261-2943, www.haddonhts.com

Haddonfield Downtown Haddonfield

2 Kings Ct., 856-216-7253
www.downtownhaddonfield.com

Historic Burlington Antiques Emporium Burlington

424 High St., 609-747-8333
www.antiquesnj.com

Historic Mullica Hill Mullica Hill

62 S. Main St., 856-478-4949
www.harrisonhistorical.com

Main Street Mount Holly Mount Holly

23 Washington St., 856-577-7337
www.mainstreetmountholly.org

Market Place & Towne Place at Garden State Park Cherry Hill

2000 Marlton Pike/Rt. 70 W.
856-662-1600
www.gardenstatepark.net/
market-place/index.php

Medford Downtown Medford

17 N. Main St., 609-654-2608
www.medfordtownship.com

Mill Race Village Mount Holly

Church & White Streets
www.millraceshops.com

Moorestown Mall Moorestown

400 Rt. 38, 856-231-4444
www.moorestown-mall.com

Murphy's Farm Market Swedesboro

2137 Rt. 322, 856-381-6151

Old Mill Antique Center Mullica Hill

1 S. Main St., 856-478-9810
www.old-mill-antique-mall.com

TOUCH HISTORY!

TOUR THE WORLD'S GREATEST BATTLESHIP!

BATTLESHIP
New Jersey
ON THE CAMDEN WATERFRONT

battleshipnewjersey.org • 866.877.6262

f/BattleshipNJ

WOODSTOWN CENTRAL RAILROAD

ALL ABOARD!

Embark on a captivating journey through Southern New Jersey's historic rail line, dating back to 1863. Relive the Golden Age of rail travel with scenic tours, themed experiences, and family-friendly rides, all tailored just for you.

WOODSTOWN CENTRAL RAILROAD

Olde City Quilts Burlington

339 High St., 609-747-0075
www.oldecityquilts.com

Philp's Furniture & Antiques Burlington

307 High St., 609-386-7125
www.facebook.com/philpsfurniture

Pitman Downtown Pitman

Broadway, 856-582-3444
www.uptownpitman.com

The Promenade at Sagamore Marlton

500 Rt. 73, 856-574-4111
www.thepromadenenj.com

Rancocas Woods Village Shops Mount Laurel

208 Creek Rd., 856-778-0010
www.rancocaswoodseventsnshops.com

Royal Port Antiques Salem

13 Market St., 856-339-0400
www.royalportantiques.typepad.com

S&S Auction Swedesboro

62 Repaupo Station Rd., 856-467-3778
www.ssauction.com

Salem Main Street Salem

219 E. Broadway, 856-279-2635
www.cityofsalemnj.gov

Springdale Farms Cherry Hill

1638 S. Springdale Rd., 856-424-8674
www.springdalefarms.com

Stormwind Alpacos Columbus

1862 Jacksonville-Jobstown Rd.
609-694-3410
www.stormwindalpacas.com

Voorhees Town Center Voorhees

2120 Voorhees Town Ctr., 856-772-1950
www.voorheestowncenter.com

Woodbury Downtown Woodbury

Broad Street, 856-845-8655
www.mainstreetwoodbury.org

Yellow Garage Antiques Mullica Hill

66 S. Main St., 856-478-0300
www.yellowgarageantiques.com

SPAS

In the Village Mullica Hill

109 N. Main St., 856-223-1774
www.inthevillage.com

In the Village Woolwich

120 Center Square Rd., 856-241-1218
www.inthevillage.com

Louis Christian/Robert John Salon & Spa Cherry Hill

1990 Rt. 70 E., 856-751-2233
www.lcrjsalon.com

Rizzieri Spa & Salon Moorestown

400 Rt. 38, 856-985-1225
www.rizzieri.com

Rizzieri Spa & Salon Sewell

239 Hurffville-Crosskeys Rd.
856-582-3750, www.rizzieri.com

Spavia Moorestown

1670 Nixon Dr., 856-457-6444
www.spaviadayspa.com/moorestown-nj

WINERIES & VINEYARDS

Amalthea Cellars Atco

209 Vineyard Rd., 856-768-8585
www.amaltheacellars.com

Auburn Road Vineyards

Pilesgrove
117 Sharptown-Auburn Rd.
www.auburnroadvineyards.com

Autumn Lake Winery

Williamstown
870 W. Malaga Rd., 856-516-4594
www.autumnlakewinery.com

Blue Cork Winery & Vineyard Williamstown

1093 Blue Bell Rd.
856-885-2545
www.bluecorkwine.com

Cedarvale Winery Logan

205 Repaupo Station Rd.
856-467-3088
www.cedarvalewinery.com

Chestnut Run Farm

Pilesgrove
66 Stewart Rd., 856-769-2158
www.chestnutrunfarm.com

Coda Rossa Winery

Franklinville
1526 Dutch Mill Rd.
856-697-9463
www.codarossa.com

DiBella Winery

Woolwich Township
229 Davidson Rd., 609-221-6201
www.dibellawinery.com

Iron Plow Vineyards

Columbus
26750 Mount Pleasant Rd.
732-306-9111
www.ironplowvineyards.com

Monroeville Winery & Winery

Monroeville
314 Richwood Rd., 856-521-0523
www.monroevillewinery.net

Salem Oak Vineyards

Pedricktown
60 N. Railroad Ave., 856-889-2121
www.saleoakvineyards.com

Sharrott Winery Winslow

370 S. Egg Harbor Rd. (Rt. 561)
609-567-9463
www.sharrottwinery.com

South Jersey Wine Tours

Westville
1000 Delsea Dr., 856-933-8100
www.sjwineandbrewtours.com

Summit City Farms & Winery

Glassboro
500 Univeristy Blvd.
856-881-2930
www.summitcityfarms.com

Valenzano Winery

Shamong
1090 Rt. 206, 609-268-6731
www.valenzanowine.com

Wagonhouse Winery

Swedesboro
1401 Rt. 45
856-408-1401
www.wagonhousewinery.com

William Heritage Winery

Mullica Hill
480 Mullica Hill Rd.
856-589-4474
www.heritagewinenj.com

BEACHES

BEACH TYPE KEY:

- B = Beach on Bay
- L = Beach on Lake
- S = Beach Badge Fee
- O = Beach on Ocean
- R = Beach on River

Boardwalk	Changing Rooms	Fishing	Food Permitted	Li Feguard	Pet-Friendly	Restrooms	Showers	Surfing
-----------	----------------	---------	----------------	------------	--------------	-----------	---------	---------

HAMMONTON

Atsion Recreation Area L

31 Batsto Rd., 609-268-0444
www.njparksandforests.org/parks/wharton.html

ACCOMMODATIONS

ACCOMMODATION TYPE KEY:

- B = Bed & Breakfast
- I = Inn (fewer than 15 rooms)
- H = Hotel
- M = Motel

Contact property to verify information before traveling.

# Number of Units	ADA Compliant	Free Breakfast	Free WiFi	Indoor Pool	Outdoor Pool	Pet-Friendly
-------------------	---------------	----------------	-----------	-------------	--------------	--------------

BELLMAWR

SureStay Hotel by Best Western

341-B S. Black Horse Pike
856-931-0700, 800-780-7234
www.bestwestern.com

BLACKWOOD

Hampton Inn Turnersville

5800 Rt. 42, 856-228-4200
www.hilton.com

BORDENTOWN

Best Western Bordentown Inn

1068 Rt., 206, 609-298-8000, 800-780-7234
www.bestwesternnewjersey.com

Candlewood Suites, Bordentown/Trenton

200 Rising Sun Rd., 609-291-1010, 877-266-3539
www.ihg.com/candlewood

Comfort Inn

1009 Rt. 206, 609-298-9111
www.choicehotels.com

Hampton Inn Bordentown

2004 U.S. Hwy. 206, 609-298-4000
www.hilton.com

Holiday Inn Express Bordentown- Trenton

195 U.S. 130, 609-817-0070
www.ihg.com/holidayinnexpress

MHO Hotel Bordentown

187 Rts. 130 & 206, 609-298-5000
www.mhohotels.com/bordentown

BRIDGEPORT

Holiday Inn Philadelphia S - Swedesboro

1 Pureland Dr., 856-467-3322, 877-874-6540
www.ihg.com/holidayinn

BROOKLAWN

Roadway Inn

801 Crescent Blvd., 856-456-6688
www.choicehotels.com

CARNEYS POINT

Comfort Inn & Suites

634 Soders Rd., 856-514-8140
www.comfortinn.com

Holiday Inn Express Hotel & Suites

506 S. Pennsville Auburn Rd., 856-351-9222
www.ihg.com/holidayinnexpress

Red Carpet Inn & Suites

632 S. Pennsville-Auburn Rd.,
856-299-4900, 800-251-1962
www.stayhihotels.com

CHERRY HILL

Days Inn & Suites Cherry Hill

525 Rt. 38 E., 856-254-3787
www.wyndhamhotels.com/days-inn

DoubleTree Cherry Hill Philadelphia

2349 Marlton Pike W., 856-665-6666
www.hilton.com

ACCOMMODATIONS

ACCOMMODATION TYPE KEY:

- = Bed & Breakfast
- = Inn (fewer than 15 rooms)
- = Hotel
- = Motel

Contact property to verify information before traveling.

Property Name	#	Number of Units	ADA Compliant	Free Breakfast	Free WiFi	Indoor Pool	Outdoor Pool	Pet-Friendly
Holiday Inn Philadelphia - Cherry Hill 2175 Marlton Pike W., 886-238-4218 www.ihg.com/holidayinn	186							
Residence Inn Cherry Hill Philadelphia 1821 Old Cuthbert Rd., 856-429-6111 www.marriott.com/phlch	96							
CHESTERFIELD								
Inn at Fernbrook Farms 144 Bordentown-Georgetown Rd., 609-298-3868 www.innatfernbrookfarms.com	7							
CINNAMINSON								
Sleep Inn 208 Rt. 130 N., 856-829-0717, www.sleepinn.com	52							
DEPTFORD								
Fairfield Inn by Marriott 1160 Hurffville Rd., 856-686-1239, 877-231-7891 www.marriott.com/phldf	102							
Residence Inn by Marriott 1154 Hurffville Rd., 856-686-9188 www.marriott.com/phlrd	102							
GLASSBORO								
Courtyard Glassboro Rowan University 325 Rowan Blvd., 856-881-0048 www.marriott.com/phlgb	129							
GLOUCESTER CITY								
Super 8 by Wyndham Gloucester 1200 Crescent Blvd., 856-456-7400 www.wyndhamhotels.com/super-8	67							
HADDONFIELD								
Haddonfield Inn 44 W. End Ave., 856-428-2195 www.facebook.com/haddonfieldinn	9							
MANNINGTON								
Barrett's Plantation House 230 Old Kings Hwy., 856-935-0812 www.barrettsplantationhouse.com	2							
MEDFORD								
Flying W Airport & Resort 60 Fostertown Rd., 609-267-7673 www.flyingwairport.com	28							
MOUNT HOLLY								
Holiday Inn Express & Suites, Burlington/Mount Holly 18 Western Dr., 609-702-5800 www.ihg.com/holidayinnexpress	76							
MOUNT LAUREL								
Aloft Mount Laurel 558 Fellowship Rd., 856-234-1880 www.aloftmountlaurel.com	154							
Clarion Hotel & Suites Mount Laurel 1111 Rt. 73 N., 856-234-7000 www.choicehotels.com	212							
Comfort Inn & Suites Mt. Laurel Philadelphia 350 Century Pkwy., 856-282-1500 www.choicehotels.com	117							
Courtyard by Marriott 1000 Century Pkwy., 856-273-4400 www.marriott.com/phlm1	151							
DoubleTree Suites by Hilton Mt. Laurel 515 Fellowship Rd. N. 856-778-8999, 856-610-8733 www.doubletreemtlaurel.com	204							
Econo Lodge 611 Fellowship Rd., 856-722-1919 www.econolodge.com	65							

ACCOMMODATIONS

ACCOMMODATION TYPE KEY:

- = Bed & Breakfast
- = Inn (fewer than 15 rooms)
- = Hotel
- = Motel

Contact property to verify information before traveling.

Property Name	#	Number of Units	ADA Compliant	Free Breakfast	Free WiFi	Indoor Pool	Outdoor Pool	Pet-Friendly
Grand Resort Hotel 915 Rt. 73, 856-372-1170 www.grandresorthotel.com	281							
Hampton Inn Philadelphia/Mt. Laurel 5000 Crawford Pl., 856-778-5535 www.hilton.com	125							
Hilton Garden Inn Mt. Laurel 4000 Atrium Way, 856-234-4788 www.mtlaurel.hgi.com	140							
Holiday Inn Express & Suites Philadelphia/Mt. Laurel 6000 Crawford Pl., 856-727-0010 www.hiexpress.com/mountlaurelnj	90							
Homewood Suites by Hilton Mount Laurel 1422 Nixon Dr., 856-222-9001 www.mtlaurel.homewoodsuites.com	118							
Hyatt House Mt. Laurel 3000 Crawford Pl., 856-222-1313 www.hyatt.com	116							
Hyatt Place Mt. Laurel 8000 Crawford Pl., 856-840-0770 www.hyatt.com	124							
Knights Inn 1104 Rt. 73 S., 856-778-3500 www.redlion.com/knights-inn	71							
La Quinta Inn & Suites, Mt. Laurel/Philadelphia 5000 Clover Rd., 856-235-7500 www.laquintamtlaurelphiladelphia.com	63							
Red Roof Inn 603 Fellowship Rd., 937-328-1447 www.redroof.com	108							
Residence Inn By Marriott, Mt. Laurel/Bishop's Gate 1000 Sunburst Ln. 856-234-1025, 800-331-3131 www.marriott.com/phlrl	144							
Sonesta Simply Suites Philadelphia Mount Laurel 4000 Crawford Pl., 856-642-7567 www.sonesta.com	124							
SpringHill Suites by Marriott 5000 Midlantic Dr., 856-234-2009 www.marriott.com	135							
Staybridge Suites 4115 Church Rd., 856-722-1900 www.ihg.com/staybridge	99							
Super 8 Mount Laurel 560 Fellowship Rd., 856-802-2800 www.super8.com	80							
TownePlace Suites by Marriott 450 Century Pkwy., 856-778-8221 www.townplacesuites.marriott.com	94							
Westin Mount Laurel 555 Fellowship Rd., 856-778-7300 www.marriott.com/phlmw	175							
PENNSVILLE								
Hampton Inn Pennsville 429 N. Broadway, 856-351-1700 www.hilton.com	103							

DELAWARE RIVER

ACCOMMODATIONS

ACCOMMODATION TYPE KEY:

- = Bed & Breakfast
- = Hotel
- = Inn (fewer than 15 rooms)
- = Motel

Contact property to verify information before traveling.

Super 8 Pennsville/Wilmington
413 N. Broadway, 856-517-0505
www.wyndhamhotels.com/super-8

White Oaks Motel
591 N. Hook Rd., 856-299-3633
www.whiteoaksmotelpennsville.com

PITMAN

Inn on Holly
120 W. Holly Ave., 856-582-2251
www.theinnonholly.com

RUNNEMEDE

Days Inn Runnemede Philadelphia Area
101 E. Ninth Ave., 856-939-6700
www.daysinn.com

SALEM

Inn at Salem Country Club
91 Country Club Rd., 609-420-8190
www.salemcountryclubnj.com

SWEDESBORO

Hampton Inn Swedesboro
2 Pureland Dr., 856-467-6200
www.hilton.com

THOROFARE

Best Western West Deptford Inn
98 Friars Blvd., 856-848-4111
www.westdeptfordinn.com

VOORHEES

Comfort Inn & Suites Voorhees Mt. Laurel
1000 Laurel Oak Rd., 856-208-6271
www.choicehotels.com

Hampton Inn Voorhees
320 State Rt. 73, 856-751-1212
www.hilton.com

Holiday Inn Express Voorhees
121 Laurel Oak Rd., 856-346-4500
www.ihg.com/holidayinnexpress

SpringHill Suites by Marriott, Mt. Laurel/Cherry Hill
1031 Voorhees Dr.
856-782-2555, 856-234-2009
www.marriott.com

WESTAMPTON

Best Western Burlington Inn
2020 Rt. 541 Road 1
609-261-3800, 800-780-7234
www.bestwesternnewjersey.com

Comfort Inn and Suites Mount Holly
2024 Rt. 541, 609-702-9888
www.choicehotels.com

Courtyard By Marriott, Burlington/Mt. Holly/Westampton
30 Western Dr.
609-261-6161, 888-236-2427
www.marriott.com/phlmh

Hilton Garden Inn Westampton
111 Hancock Ln., 609-702-1600
www.hilton.com

WILLIAMSTOWN

Red Carpet Inn
105 N. Black Horse Pike, 856-728-8000
www.stayhihotels.com

#	Number of Units	ADA Compliant	Free Breakfast	Free WiFi	Indoor Pool	Outdoor Pool	Pet-Friendly
100							
33							
3							
44							
3							
95							
100							
80							
118							
119							
117							
87							
99							
119							
113							
26							

CAMPGROUNDS

UTILITY SERVICES KEY:

- = Dump Station
- = Electric Hookups
- = Sewer Hookups
- = Water Hookups

Contact property to verify information before traveling.

CLARKSBORO

Philadelphia South/Clarksboro KOA
117 Timberlane Rd., 856-423-6677
www.koa.com/campgrounds/philadelphia-south

ELMER

Adventure Bound Camping Resorts, Tall Pines
49 Beal Rd., 856-451-7479
www.abcamping.com/tallpines

HAMMONTON

Atsion Recreation Area
31 Batsto Rd., 609-268-0444
www.njparksandforests.org/parks/wharton.html

MONROEVILLE

Holly Green Campground
1718 Monroeville Rd., 856-694-1690
www.campnj.com/campgrounds/holly-green-campground

Old Cedar Campground
274 Richwood Rd., 856-358-4881
www.oldcedarcampground.com

Oldman's Creek Campground
174 Laux Rd., 856-478-4502
www.oldmanscreek.com

NEW LISBON

Brendan T. Byrne State Forest
Mile Marker 1, Rt. 72 E., 609-726-1191
www.njparksandforests.org/parks/byrne.html

NEW GRETTA

Chips Folly Family Campground
100 Chips Folly Rd., 609-296-4434
www.chipsfolly.com

Pilgrim Lake Campgrounds
940 Stage Rd., 609-296-4725
www.pilgrimlakecampgrounds.com

PILES GROVE

Four Seasons Family Campground
158 Woodstown-Daretown Rd., 856-769-3635
www.fourseasonscamping.com

PITTS GROVE

Parvin State Park
701 Almond Rd., 856-358-8616
www.njparksandforests.org/parks/parvin.html

SALEM

Meadow View Acres Campground
69 Buckhorn Rd., 856-935-4710

SEWELL

Lake Kandle Campground
250 Chapel Heights Rd., 856-589-2158
www.lakekandle.com

WILLIAMSTOWN

Jellystone Park South Jersey
117 Coles Mill Rd., 856-629-5140
www.southjerseyjellystonepark.com

WOODSTOWN

Game Creek Hunting Farms & Cabin
1013 Kings Hwy., 856-769-0035
www.gamecreek.com

#	Number of Sites	Boating/Sailing	Canoing	Fishing	Pet-Friendly	RV Sites	Restrooms	Swimming
107								
264								
50								
94								
168								
157								
88								
300								
116								
500								
74								
100								
240								
1								



90 MILES OF WHITE-SAND BEACHES

offer more than enough space to relax and plenty to explore. Visit a lighthouse, taste the bounty of the region at a roadside Jersey Fresh produce stand and have some family fun at any of the boardwalk attractions.



Shore

CATCH A CONCERT

Explore the vibrant and artistic town of **Asbury Park**. Known for its lively boardwalk, music scene, art galleries and colorful murals, don't miss this cultural hub by the sea. A must-stop is the Asbury Park Boardwalk, home to restaurants, beach bars, nightclubs, theaters and the iconic Convention Hall for big-name concerts.

HIT THE BEACH

For a classic Jersey Shore experience, head to **Point Pleasant Beach**. This family friendly destination offers a wide sandy beach, a bustling boardwalk with games, rides and an aquarium. Be sure to try the delicious boardwalk fare, including funnel cake and saltwater taffy.

BEAT THE CROWDS

For a more natural and less crowded coastal experience, head to **Island Beach State Park** in Seaside Park. This pristine barrier island offers miles of undeveloped shoreline, dunes and salt marshes. It's a haven for birdwatchers, kayakers, hikers and beachcombers.

TAKE AN ECO-TOUR

Explore maritime history at **Tuckerton Seaport & Baymen's Museum** in the working maritime village along Tuckerton Creek. This cultural attraction offers a leisurely, scenic eco-tour on its ferry and showcases the heritage of Jersey Shore's baymen, including exhibits on boat building and the coastal environment.

VISITOR INFORMATION

Allentown Business Community Association **Allenwood**

S. Main St., 609-337-2878
www.allentownnj.com

Asbury Park Chamber of Commerce **Asbury Park**

1011 Main St., Unit B, 732-775-7676
www.asburyparkchamber.com

Atlantic Highlands Chamber of Commerce **Atlantic Highlands**

68 1st Ave., 732-872-8711
www.ahchamber.org

Atlantic Highlands Historical Society **Atlantic Highlands**

27 Prospect Cir., 732-291-1861
www.ahhistory.org

Barnegat Chamber of Commerce **Barnegat**

609-698-1618
www.oceancountytourism.com/chambers-of-commerce

Barnegat Historical Society's Heritage Village **Barnegat**

575 E. Bay Ave., 609-698-3788
www.facebook.com/BarnegatHistorical/

Bay Head Business Association **Bay Head**

76 Bridge Ave., www.bayhead.org

Belmar Arts Council **Belmar**

608 River Rd., 732-749-3360
www.belmararts.org

Belmar Tourism Commission **Belmar**

601 Main St., 732-681-3700
www.visitbelmarnj.com

Bradley Beach Chamber of Commerce **Bradley Beach**

501 Main St., 732-869-1030
www.bradleybeachnj.org

Bradley Beach Tourism Commission **Bradley Beach**

701 Main St., 732-776-2999
www.bradleybeachnj.gov

Brick Township Chamber of Commerce **Brick**

270 Chambers Bridge Rd., 732-477-4949
www.brickchamber.com

Brick Township Historical Society **Brick**

521 Herbertsville Rd., 732-785-250
www.bricktownshiphistoricalsociety.com

Brielle Chamber of Commerce **Brielle**

732-528-0377, www.briellechamber.com

Downtown Freehold **Freehold**

10 E. Main St. (Rt. 537), 732-333-0094
www.downtownfreehold.com

Downtown Toms River **Toms River**

53 Main St., 732-341-8738
www.downtowntomsvriver.com

Eastern Monmouth Area Chamber of Commerce **Tinton Falls**

97 Apple St., 732-741-0055,
www.emacc.org

Greater Long Branch Chamber of Commerce **Long Branch**

228 Broadway, 732-222-0400
www.longbranchchamber.org

Greater Ocean Township Chamber of Commerce **Oakhurst**

163 Monmouth Rd., 732-660-1888
www.gotcc.org

Greater Spring Lake Chamber of Commerce **Spring Lake**

313 Washington Ave., 732-449-0577
www.springlake.org

Greater Toms River Chamber of Commerce **Toms River**

1027 Hooper Ave., 732-349-0220
www.tomsriverchamber.com

Highlands Business Partnership **Highlands**

140 Bay Ave., 732-291-4713
www.highlandsnj.com

Howell Chamber of Commerce **Howell**

4567 US-9, 732-363-4114
www.howellchamber.com

Jackson Chamber of Commerce **Jackson**

1021 W. Commodore Blvd.
732-833-0005
www.jacksonchamber.com

Jackson Premium Outlets Information Center **Jackson**

537 Monmouth Rd. (Rt. 537)
732-833-0503
www.jacksonchamber.com

Jersey Bayshore Country **Keyport**

163 1st St., 732-217-1630
www.newjerseybayshore.com

Jersey Shore Chamber of Commerce **Wall**

1856 Hwy. 35, 732-280-8800
www.jerseyshorechambernj.com

Jersey Shore Premium Outlets Information Center **Tinton Falls**

1 Premium Outlets Blvd.,
Suite 897A, 732-918-1700
www.premiumoutlets.com/outlet/
jersey-shore

Keyport Bayfront Business Cooperative **Keyport**

70 W. Front St., 732-739-3900
www.keyportonline.com

Lake Como Tourist Commission **Lake Como**

1740 Main St., 732-681-3232
www.lakecomonj.org

Lakewood Chamber of Commerce **Lakewood**

1771 Madison Ave., Suite 5
732-363-0012
www.mylakewoodchamber.com

Lakewood Tourism **Lakewood**

231 3rd St., 732-364-2500
www.lakewoodnj.gov/visitors.php

Lavallette Business Association **Lavallette**

844-365-6952
www.enjoylavallette.com

Manasquan Chamber of Commerce **Manasquan**

107 Main St., 732-223-8303
manasquanchamber.org

Matawan-Aberdeen Chamber of Commerce **Matawan**

201 Broad St., 732-290-1125
www.macocnj.com

Monmouth County Tourism **Freehold**

1 E. Main St., 732-431-7310
www.tourism.visitmonmouth.com

Monmouth Regional Chamber of Commerce **Freehold**

10 E. Main St., 732-462-3030
www.monmouthregionalchamber.com

Monmouth Chamber of Commerce **Hazlet**

1340 Rt. 36
www.monmouthcountychamber.com

New Jersey Lighthouse Society **Navesink**

www.njlhs.org

New Egypt-Plumstead Township **New Egypt**

121 Evergreen Rd., 609-758-2241
www.plumsted.org

Ocean County Business Development & Tourism **Toms River**

101 Hooper Ave., 732-929-2000
www.oceancountytourism.com

Ocean County Connection Information **Toms River**

101 Hooper Ave., 732-288-7777
www.oceancountytourism.com

Ocean Grove Area Chamber of Commerce **Ocean Grove**

81 Main Ave., 732-774-1391
www.oceangrovenj.com

Old Wall Historical Society **Wall**

1701 New Bedford Rd., 732-681-3806
www.wallnj.com/388/Old-Wall-Historical-Society

Point Pleasant Chamber of Commerce **Point Pleasant**

1620 Beaver Dam Rd., 732-295-8850
www.pointpleasantchamber.com

Point Pleasant Beach Chamber of Commerce **Point Pleasant Beach**

517A Arnold Ave., 732-899-2424
www.pointpleasantbeachchamber.com

Red Bank RiverCenter **Red Bank**

46 English Plaza, 732-842-4244
redbank.org

Red Bank Visitors Center **Red Bank**

46 English Plaza, 732-741-9211
www.visitredbank.com/about-red-bank-visitor-center

Sea Girt Chamber of Commerce **Sea Girt**

www.seagirtchamber.com

Seaside Heights Tourism **Seaside Heights**

1214 Blvd., 732-830-3700
www.exit82.com

Seaside Park Tourism **Seaside Park**

1701 N. Ocean Ave., 732-793-3700
www.seasideparknj.org

Southern Ocean County Chamber of Commerce **Ship Bottom**

265 W. 9th St., 609-494-7211
www.visitlbiregion.com
See ad on pg 69

West Long Branch **West Long Branch**

965 Broadway, 732-229-1756
www.westlongbranch.org

AMUSEMENTS & ACTIVITIES

Asbury Eighteen **Asbury Park**

1050 Ocean Ave., 732-897-6538
www.asburyparkamusements.com

Asbury Lanes **Asbury Park**

209 4th Ave., 732-361-6659
www.asburylanes.com

Asbury Park Tours & Adventures **Asbury Park**

1300 Ocean Ave., 732-535-0481
www.facebook.com/
asburyparktoursadventures

Asbury Splash Park **Asbury Park**

950 Ocean Ave., 732-897-6538
www.apboardwalk.com/portfolio/
splash-park

Barnegat Lighthouse **Barnegat Light**

208 Broadway, 609-494-2016
www.njparksandforests.org/parks/
barnlig.html

Black Pearl Pirate Cruises **Beach Haven**

100 Northwest Ave., 609-978-9951
www.piratesoffbi.com

Bluegrass Mini Golf **Oceanport**

200 Port Au Peck Ave., 732-587-8062
www.bluegrassminigolf.com

Casino Pier & Breakwater Beach Waterpark **Seaside Heights**

800 Ocean Ter., 732-793-6488
www.casinopiernj.com

Castaway Cove Mini Golf **Point Pleasant Beach**

300 Ocean Ave. & Boardwalk
732-892-0600
www.jenkinsons.com/explore/
mini-golf/castaway-cove

City Brew Tours **Jersey Shore** **Spring Lake**

501 Warren Ave., 732-217-4673
www.citybrewtours.com/jerseyshore

ClimbZone **Howell**

5369 U.S. 9, 732-813-8300
www.climbzone.us/howell

Coin Castle Amusements **Seaside Heights**

500 Boardwalk, 732-793-1500
www.coincastle.com

Eagleswood Amusement Park **Staffordville**

597 Rt. 9, 609-978-0220
www.eagleswoodamusementpark.com

East Coast Escape Room **Toms River**

1747 Hooper Ave., 732-864-1200
www.eastcoastescaperoom.com

Fantasy Island Amusement Park **Beach Haven**

320 7th St., 609-492-4000
www.fantasyislandbi.com

Flamingo Golf Ship **Bottom**

5th Street & Long Beach Boulevard
609-361-1874

Go Play! Retro Arcade **Belmar**

1102 Main St., 732-681-7529
www.belmargoplay.com

Hartland Miniature Golf & Arcade **Ship Bottom**

28th Street & Long Beach Boulevard
609-494-7776
www.hartlandgolfandarcade.com

iPlay America **Freehold**

110 Schanck Rd., 732-577-8200
www.iplayamerica.com

Jenkinson's Aquarium **Point Pleasant Beach**

300 Ocean Ave., 732-899-1212
www.jenkinsons.com/aquarium

Jenkinson's Boardwalk **Point Pleasant Beach**

300 Ocean Ave.
732-892-0600
www.jenkinsons.com

Keansburg Amusement Park & Runaway Rapids Water Park Keansburg

275 Beachway Ave., 732-495-1400
www.keansburgamusementpark.com

Lucky Leo's Arcade Seaside Heights

315 Boardwalk, 732-793-1323
www.luckyleos.com

Monster Mini Golf Eatontown

749 Hope Rd., 732-544-2200
www.monsterminigolf.com/eatontown

Mr. Tees Putt 'n Play Beach Haven

101 S. Bay Ave., 609-492-8689
www.mrteeslbi.com

Pirate Adventures Jersey Shore Brick

281 Princeton Ave., 732-899-6100
www.jerseyshorepirates.com

Pleasant Water Taxi Brielle

201 Union Ln., 732-528-9248
www.pleasantwatertaxi.com

Popcorn Park Animal Refuge Forked River

1 Humane Way & Lacey Road
609-693-1900, ahscare.org

Sand Trap Miniature Golf Ship Bottom

23rd Street & Long Beach Boulevard
609-494-3185, www.thesandtrap.net

Shake Shoppe Arcade Seaside Heights

1020 Ocean Ter., 732-793-0600
www.facebook.com/shakeshoppercade

Shipwreck Island Mini Golf Bradley Beach

800 N. Ocean Ave., 732-774-2937
www.bradleybeachminigolf.com

Shorefun Toms River

www.shorefun.com

Silverball Museum Arcade Asbury Park

1000 Ocean Ave., 732-774-4994
silverballmuseum.com/asbury-park

Six Flags Great Adventure & Safari Jackson

1 Six Flags Blvd., 732-928-2000
www.sixflags.com/greatadventure

Six Flags Hurricane Harbor Jackson

Rt. 537 (I-195, Exit 16), 732-928-1821
www.sixflags.com/hurricaneharbornj

Solve It Sherlock Escape Room Neptune

708 Rt. 35, 732-455-1616
solveitsherlockescape.com

Solve The Room Toms River

1555 Rt. 37 W., 732-244-2481
www.solvetheroomnj.com

Swingtime Howell

2390 Rt. 9 S., 732-845-0093
www.swingtimefamilyfun.com

Thundering Surf Water Park & Adventure Golf Beach Haven

300 Taylor Ave., 609-492-0869
www.thunderingsurfwaterpark.com

Trap Door Escape Room Red Bank

60 White St., 732-741-5870
www.trapdoorescape.com

TST BBQ Hazlet

2870 Rt. 35, 732-847-3450
www.tstbbq.com

ARBORETUMS & GARDENS

Calgo Gardens Freehold

462 Adelpia Rd., 732-919-7770
www.calgogardens.com

Deep Cut Gardens Middletown

152 Red Hill Rd., 732-671-6050
www.monmouthcountyparks.com/page.aspx?id=2518

Edith Duff Gwinn Gardens Barnegat Light

501 Central Ave.
www.thegardenclubofbi.com/committees/gardens/edith-duff-gwinn-gardens

Holmdel Park & David C. Shaw Arboretum Holmdel

44 Longstreet Rd., 732-946-9562
www.monmouthcountyparks.com/page.aspx?id=2526

Sister Mary Grace Burns Arboretum of Georgian

Court University Lakewood
900 Lakewood Ave., 732-987-2373
www.georgian.edu/arboretum

ARTS & CULTURE

800 Gallery & Rotary Ice House Gallery at Monmouth University West Long Branch

400 Cedar Ave., 732-923-4786
www.monmouth.edu/arts

Albert Music Hall Waretown

131 Wells Mills Rd. (Rt. 532)
609-971-1593, www.alberthall.org

Algonquin Arts Theatre Manasquan

60 Abe Voorhees Dr., 732-528-9211
www.algonquinarts.org

Axelrod Performing Arts Center Deal Park

100 Grant Ave., 732-531-9106
www.axelrodartscenter.com

Barnegat Light Museum Barnegat Light

501 Central Ave., 609-494-8578
www.barnegatlightmuseum.org

Beacon Fine Arts Gallery Red Bank

61 Monmouth St., 732-936-0888
www.beaconfineartsgallery.com/beacon

Belmar Arts Council Belmar

608 River Rd., 732-749-3360
www.belmararts.org

Brookdale Performing Arts Center Lincroft

Brookdale Community College
732-224-2020
www.brookdalecc.edu/pac

Center Playhouse Freehold

35 South St., 732-333-0452
www.centerplayers.org

Chetkin Gallery Red Bank

9 Wharf Ave., 732-741-6116
www.chetkincustomframing.com

Convention Hall & Paramount Theatre Asbury Park

1300 Ocean Ave., 732-897-6500
www.apboardwalk.com/portfolio/paramount-theatre



YOU DON'T NEED AN AIRPORT TO

EXPERIENCE
@
DEPARTURE

Subscribe Now!



JOIN OUR NEWSLETTER



visitlbiregion.com



**Count Basie Center for the Arts
Red Bank**

99 Monmouth St., 732-842-9000
www.thebasie.org

Duncan Smith Theatre Holmdel

36 Crawfords Corner Rd.
732-946-0427
www.holmdeltheatrecompany.org

**Exit 82: A Toms River Theatre
Company Toms River**

73 Main St., 732-270-2913
www.exit82theatre.com

Firefly Gallery Surf City

15 N. Long Beach Blvd., 609-361-7700
www.islandteak.net

**The First Avenue Playhouse
Atlantic Highlands**

123 1st Ave., 732-291-7552
www.firstavenueplayhouse.org

**Garden State Philharmonic
Toms River**

1 College Dr., 732-255-0460
www.gardenstatephilharmonic.org

**Giffordtown Schoolhouse Museum
Little Egg Harbor**

35 Leitz Blvd., 609-294-1547
www.tuckertonhistoricalsociety.org/
our-museum.html

Guild of Creative Art Shrewsbury

620 Broad St., 732-741-1441
www.guildofcreativeart.org

**Hot Sand Glassblowing Studio
Asbury Park**

550 Cookman Ave., 732-927-5475
www.hotsandap.com

**InfoAge Science History
Learning Center Wall**

2201 Marconi Rd., 732-280-3000
www.infoage.org

Insectropolis Toms River

1761 Rt. 9, 732-349-7090
www.insectropolis.com

**Jay & Linda Grunin Center for the
Arts at Ocean County College
Toms River**

1 College Dr., 732-255-0500
www.grunincenter.org

**Jersey Shore Arts Center
Ocean Grove**

66 S. Main St., 732-502-0050
www.jerseyshoreartscenter.org

**Jersey Shore Moments Gallery
Manasquan**

209 Rt. 71, 732-223-1334
www.jerseyshoremoments.com

**The Jewish Heritage Museum
of Monmouth County Freehold**

310 Mounts Corner Dr., 732-252-6990
www.jhmomc.org

**John F. Peto Studio Museum
Island Heights**

102 Cedar Ave., 732-929-4949
www.petomuseum.org

**Lauren K. Woods Theatre
at Monmouth University
West Long Branch**

400 Cedar Ave., 732-571-3442
www.monmouth.edu/school-of-human-
ities-social-sciences/lauren-k.-woods-
theatre.aspx

**Long Beach Island Foundation
of the Arts & Sciences Long Beach**

120 Long Beach Blvd., 609-494-1241
www.lbifoundation.org

**Long Beach Island Museum
Beach Haven**

129 Engleside Ave., 609-492-0700
www.facebook.com/lbimuseum

**M. Christina Geis Gallery at Georgian
Court University Lakewood**

900 Lakewood Ave., 732-987-2770
www.georgian.edu/events

M.T. Burton Gallery Surf City

1819 N. Long Beach Blvd. 609-494-0006
www.mtburtongallery.com

Main Avenue Galleria Ocean Grove

57 Main Ave., 732-988-1002
www.mainavegalleria.com

Main Street Gallery Manasquan

131 Main St., 732-223-1268
www.mainstreetgallery.com

Middletown Arts Center Middletown

36 Church St., 732-706-4110
www.middletownarts.org

**Monmouth Museum
& Cultural Center Lincroft**

765 Newman Springs Rd., 732-747-2266
www.monmouthmuseum.org

**Monmouth University Center
for the Arts West Long Branch**

400 Cedar Ave., 732-263-6889
www.monmouth.edu/events/arts.aspx

**The Music Man: Singing
Ice Cream Shoppe Lavallette**

2305 Grand Central Ave., 732-854-2779
www.themusicman.com

**National Guard Militia Museum
of NJ Sea Girt**

100 Camp Dr., 732-974-5966
www.njmilitiamuseum.org

**Navy Lakehurst
Heritage Center Lakehurst**

264 Hope Chapel Rd., 732-818-7520
www.nlhs.com

**The New Jersey Fire Museum
and Fallen Firefighters Memorial
Allentown**

4 Polhemustown Rd., 609-208-3583
www.njfiremuseum.org

**New Jersey Museum
of Boating Point Pleasant**

1800 Bay Ave., 732-701-2581
www.njmb.org

**New Jersey Museum
of Transportation Wall**

4265 Atlantic Ave., 732-938-5524
www.njmt.org

**New Jersey Repertory Company
Long Branch**

179 Broadway, 732-229-3166
www.njrep.org

New Jersey Shipwreck Museum Wall

2201 Marconi Rd., 732-776-6261
www.njhda.org/museum-home

NJ Maritime Museum Beach Haven

528 Dock Rd., 609-492-0202
www.njmaritimemuseum.org

**NJ Surf Museum at Tuckerton
Seaport Tuckerton**

120 W. Main St. (Rt. 9), 609-296-8868
www.tuckertonseaport.org/nj-surf-museum

**Ocean County Artists' Guild
Island Heights**

22 Chestnut Ave., 732-270-3111
www.oartistsguild.org

**Ocean Grove Great Auditorium
Ocean Grove**

54 Pitman Ave., 732-775-0035
www.oceangrove.org

Our Gang Players Manahawkin

76 Beach Ave., 609-597-0553
www.facebook.com/ourgangplayers

Paranormal Museum Asbury Park

621 Cookman Ave., 732-455-3188
www.paranormalbooksnj.com

Phoenix Productions Red Bank

99 Monmouth St., 732-842-9000
www.phoenixredbank.com

PNC Bank Arts Center Holmdel

Garden State Pkwy. Exit 116
732-203-2500, www.banksartscentre.com

**Pollak Theatre at Monmouth
University West Long Branch**

400 Cedar Ave., 732-263-6889
www.monmouth.edu/mca/
pollak-theatre

**Premier Theatre Company
Asbury Park**

721 Cookman Ave., 732-774-7827
www.premiertheatre.com

**Robert J. Novins Planetarium at
Ocean County College Toms River**

1 College Dr., 732-255-0343
www.ocean.edu/content/public/
for-the-community/planetarium.html

Shell Cottage Studio Bay Head

55 Mount St., 732-892-8561
www.kateleighcutler.com

**Show Place Ice Cream Parlour
Beach Haven**

201 Engleside Ave., 609-492-9477
www.surflight.org

The ShowRoom Asbury Park

707 Cookman Ave., 732-502-0472
www.showroomcinemas.com

**Spring Lake Theatre Company
Spring Lake**

300 Madison Ave., 732-449-4530
www.springlaketheatre.com

**The Stafford Township
Arts Center Manahawkin**

1000 McKinley Ave., 609-489-8600
www.stacnj.com

**Stephen Crane House Museum
Asbury Park**

508 4th Ave., 732-361-0189
www.aphistoricalsociety.org/history/
welcome-to-the-stephen-crane-house

**Strand Center for the Arts
Lakewood**

400 Clifton Ave., 732-367-7789
www.strand.org

Surflight Theatre Beach Haven

201 Engleside Ave., 609-492-9477
www.surflight.org

**Toms River Seaport Society
& Maritime Museum Toms River**

78 E Water St., 732-349-9209
www.tomsriverseaport.org

**Township of Ocean
Historical Museum Ocean**

703 Deal Rd., 732-531-2136
www.oceanmuseum.org

Two River Theater Red Bank

21 Bridge Ave., 732-345-1400
www.tworivertheater.org

**Virginia Perle Art Gallery
Toms River**

96 E. Water St., 732-244-4300
www.facebook.com/
virginiaperleartgallery

**Wilson Auditorium at Monmouth
University West Long Branch**

400 Cedar Ave., 732-571-3400
www.monmouth.edu/arts

Wonder Bar Asbury Park

1213 Ocean Ave., 732-455-3767
www.wonderbarasburypark.com

**BREWERIES &
DISTILLERIES****Artisan's Brewery Italian Grill
Toms River**

1171 Hooper Ave., 732-244-7566
www.artisanstomsriver.com

**Asbury Park Distilling Co.
Asbury Park**

527 Lake Ave., 732-455-3935
www.apdistilling.com

**Backward Flag Brewing Company
Forked River**

699 Challenger Way, 609-622-8911
www.backwardflagbrewing.com

Beach Haus Brewery Belmar

801 Main St., 732-202-7782
www.beachhausbeer.com

Belford Brewing Company Belford

84 Leonardville Rd., 732-769-7168
www.belfordbrewing.com

Birravino Red Bank

183 Riverside Ave., 732-842-5990
www.birravino.com

Bradley Brew Project Bradley Beach

714 Main St., 732-455-8047
www.bradleybrew.com

**Carton Brewing Company
Atlantic Highlands**

6 E. Washington Ave., 732-654-2337
www.cartonbrewing.com

Colts Neck StillHouse Colts Neck

304 Rt. 34, 732-526-1130
www.coltsneckstillhouse.com

Frye Brewing Company Point Pleasant

2257 Bridge Ave., 732-604-4263
www.fryebrewingcompany.com

**Heavy Reel Brewing Co.
Seaside Heights**

1520 Ocean Blvd., 732-702-2880
www.heavy-reel-brewing-co-2.square.site

Icarus Brewing Lakewood

1790 Swarthmore Ave.
www.icarusbrewing.square.site

Island Beach Distillery Bayville

333 Rt. 9, 732-569-3901
islandbeachdistillery.square.site

**Jughandle Brewing Company
Tinton Falls**

4043 State Route 33, 732-898-2220
www.jughandlebrewing.com

Kane Brewing Company Ocean

1750 Bloomsbury Ave., 732-922-8600
www.kanebrewing.com

**Last Wave Brewing Co.
Point Pleasant Beach**

601 Bay Ave., 732-450-8600
www.lastwavebrewing.com

**Little Dog Brewing Company
Neptune**

141 Steiner Ave., 732-361-3555
www.littledogbrewing.com

**ManaFirkIn Brewing Company
Manahawkin**

450 E. Bay Ave., 609-756-4798
www.manafirkin.com

New Jersey Craft Beer Manalapan

42 Baltusrol Dr., 973-433-6453
www.newjerseycraftbeer.com

Oyster Creek Brewing Waretown

529 Rt. 9, Unit #5, 609-622-2944
www.oystercreekbrewing.com

Pinelands Brewing Little Egg Harbor

140 S. 7th Ave., 609-296-6169
www.pinelandsbrewing.com

EXPLORE OUR JERSEY SHORE

BACKYARD YEAR ROUND FUN FOR THE ENTIRE *Family*



Enjoy Ocean County's variety of festivals and our diverse landscape with 44 miles of gorgeous beaches, rich maritime history, the aquaculture of Barnegat Bay, musical heritage and folklore of the Pinelands, Jersey Fresh farmlands and a romantic vineyard. From Coastal Treasures to Mainland Escapes...

Explore the wonders of Our Jersey Shore backyard!



Like Us on Social Media
You will LOVE us after you visit!



DISCOVER MORE ADVENTURES AT
www.OceanCountyTourism.com

44 MILES OF
BEACHES

GET **INSIDE** THE FUN AT **iPlay America**

NEW JERSEY'S BEST PLACE TO MAKE UNFORGETTABLE MEMORIES!

- Expansive Arcade with over **250** games
- Thrilling Rides & Attractions
- Topgolf Swing Suite and **MORE**

NEW JERSEY'S BEST BIRTHDAY PARTIES

FEATURING PRIVATE PARTY ROOMS AND DEDICATED PARTY HOSTS!

Visit iPlayAmerica.com for more details.



Covenhoven House **Freehold**

150 W. Main St., 732-462-1466
www.monmouthhistory.org/
covenhoven-house

Craig House **Manalapan**

347 Freehold - Englishtown Rd. (Rt. 522),
732-462-9616, nj.gov/dep/parksandforests/
historic/craighouse.html

Double Trouble Village **Bayville**

581 Pinewald Keswick Rd., 732-341-4098
www.nj.gov/dep/parksandforests/
historic/doubletrouble.html

**Floyd Moreland Historic Dentzel/
Looft Carousel** **Seaside Heights**

800 Ocean Ter., 732-793-6488
www.discoverseasideheights.com/
history/seaside-heights-carousel

Fort Hancock **Highlands**

26 Hudson Rd., 718 354-4606
www.nps.gov/gate/learn/historyculture/
hancock.htm

Historic John Imlay Mansion (c.1790)
Allentown

28 S. Main St.

Historic Longstreet Farm **Holmdel**

44 Longstreet Rd., 732-946-3758
www.monmouthcountyparks.com

The Historic Village at Allaire
Farmingdale

4263 Atlantic Ave., 732-919-3500
www.allairevillage.org

Historic Walnford **Upper Freehold**

62 Walnford Rd., 609-259-6275
www.monmouthcountyparks.com

Historical Society of Ocean Grove
& Museum **Ocean Grove**

50 Pitman Ave., 732-774-1869
www.facebook.com/
historicalsocietyofoceangrove

Holmes-Hendrickson House
Holmdel

62 Longstreet Rd., 732-462-1466
www.revolutionarywarnewjersey.com

Marlpit Hall **Middletown**

137 Kings Hwy., 732-462-1466
www.journeythroughjersey.com/sites/
marlpit-hall

Monmouth Beach Cultural Center
Monmouth Beach

128 Ocean Ave. N., 908-675-5203
www.monmouthbeach.org/community/
cultural-center

**Monmouth County Historical
Association Museum & Library**
Freehold

70 Court St., 732-462-1466
www.monmouthhistory.org

Moses D. Heath Farm Exhibit
Middletown

219 Harmony Rd., 732-671-0566
heathfarm.tripod.com/peacelane

**The New Jersey Vietnam Veterans'
Memorial, Education Center &
Museum** **Holmdel**

The only one of its kind in the country!
Memorial open 24/7.
1 Memorial Drive, Holmdel, NJ 07733
www.njvwmf.org

Old Tennent Presbyterian Church
Manalapan

448 Tennent Rd., 732-446-6299
www.oldtennent.org

Sandy Hook Lighthouse **Highlands**

84 Mercer Rd., 732-872-5970
www.nps.gov/gate/learn/historyculture/
sandy-hook-lighthouse.htm

Sea Girt Lighthouse **Sea Girt**

9 Ocean Ave., 732-974-0514
www.seagirtlighthouse.com

Spirit of the American Doughboy
Belmar

W. Railroad & 8th Avenues

Stafford Township Heritage Park
Manahawkin

193 E. Bay Ave., 609-597-5947
staffordhistory.org/heritage.html

Taylor-Butler House **Middletown**

127 Kings Hwy., 732-462-1466
www.monmouthhistory.org

Tuckerton Seaport & Baymen's
Museum **Tuckerton**

120 W. Main St. (Rt. 9), 609-296-8868
www.tuckertonseaport.org

Twin Lights Historic Site **Highlands**

2 Lighthouse Rd., 732-872-1814
www.twinlightslighthouse.org

Veterans Memorial **Red Bank**

Monmouth St. & Drummond Place

Woodrow Wilson Hall at Monmouth
University **West Long Branch**

400 Cedar Ave., 732-571-3456
www.monmouth.edu

WWI Memorial **Tuckerton**

W. Main Street & Great Bay Boulevard

WWI Memorial Honor Roll
Point Pleasant

Freedom Lane & Baltimore Avenue

NATIONAL & STATE PARKS**Allaire State Park** **Farmingdale**

4265 Atlantic Ave., 732-938-2371
www.njparksandforests.org

Barnegat Lighthouse State Park
Barnegat Light

208 Broadway & Long Beach Boulevard
609-494-2016
www.njparksandforests.org

Bass River State Forest **Tuckerton**

762 Stage Rd., 609-296-1114
www.njparksandforests.org

Cheesequake State Park **Matawan**

300 Gordon Rd., 732-566-2161
www.njparksandforest.org

Double Trouble State Park **Bayville**

581 Pinewald Keswick Rd., 609-726-1191
www.njparksandforests.org

Forked River State Marina
Forked River

311 S. Main St. (Rt. 9), 609-693-5045
www.njparksandforests.org

Island Beach State Park
Seaside Park

2401 Central Ave., 732-793-0506
www.njparksandforests.org

Leonardo State Marina
Leonardo

102 Concord Ave., 732-291-1333
www.state.nj.us/dep/parksandforests/
parks/marinas.html

Monmouth Battlefield State Park
Manalapan

20 State Route 33, 732-462-9616
www.njparksandforests.org

Sandy Hook Unit, Gateway
National Recreation Area **Highlands**

Park Entrance off Rt. 36, 718-354-4606
www.nps.gov/gate

**OUTDOORS &
SPORTS RECREATION****The .NET** **Highlands**

1 Marina Bay Ct., 732-407-2470
www.captdave.net

A. Casola Farms **Holmdel**

178 Rt. 34 & Schanck Rd., 732-332-1533
www.acasolafarms.com

A. Paul King County Park
Manahawkin

50 W. Bay Ave., 732-506-9090
www.oceancountyparks.org

Acme Beach & Bike **Beach Haven**

2 E. 27th St., 609-492-6522
www.acmesurfandsport.com

Acme Surf & Sport **Beach Haven**

8401 Long Beach Blvd., 609-492-5150
www.acmesurfandsport.com

All Sport NJ **Long Branch**

10 Pearl St., 732-272-1261
www.allsportnj.com

Alliance for a Living Ocean
Ship Bottom

1101 Central Ave., 609-494-7800
www.alobi.org

Apex Anglers **Berkeley**

Barnegat Inlet, 732-703-7750
www.apexanglers.com

Atlantic Farms **Manasquan**

1506 Atlantic Ave., 732-528-8680
www.atlanticfarmmarket.com

Atlantic Highlands Municipal
Harbor **Atlantic Highlands**

2 Simon Lake Dr., 732-291-1670
www.ahnj.com

Bahrs Landing Marina **Highlands**

2 Bay Ave., 732-872-1245
www.bahrs.com

Bakers Marina on the Bay
Highlands

1 Marina Bay Ct., 732-872-9300
www.bakersmarinaonthebay.com

Barnegat Bay Sailing School
& **Sailboat Charters** **Bayville**

100 Harbor Inn Rd., 908-278-2985
www.sailingnj.com

Barnegat Branch Trail **Barnegat**

Burr Street & Railroad Avenue
732-506-9090
www.oceancountyparks.org

Barnegat Light Borough Skate Park
Barnegat Light

W. 10th St., 609-494-9196
www.barnegatlight.org

Barnegat Township Boat Ramp
Barnegat

427 E. Bay Ave., 609-698-0080
www.barnegat.net

Battleview Orchards **Freehold**

91 Wemrock Rd., 732-462-0756
www.battlevieworchards.com

Baywood Marina **Brick**

63 Pilot Dr., 732-477-3322
www.baywoodmarina.com

Beach Haven Charter Fishing
Association **Beach Haven**

Various Marinas, 609-915-2498
www.bhcf.org

Beach Haven Parasailing
& **Water Sports** **Beach Haven**

2702 Long Beach Blvd., 609-389-3947
www.bhparasail.com

Beach Haven Public Boat Ramp
Beach Haven

9th Street & the Bay, 609-467-5826
www.beachhaven-nj.gov

Beach House Classic Boardshop
Bay Head

517 Main Ave., 732-714-8566
www.beachhouseclassic.com

Beachwood Bicycles **Beachwood**

101 Atlantic City Blvd., 732-349-2333
www.beachwoodbikes.com

Bella Rosa Riding Academy **Howell**

151 Oak Glen Rd., 732-938-5445
www.bellarosara.com

Belmar Bike Shop **Belmar**

1318 Main St., 732-681-8228
www.belmarbikeshop.com

Belmar Parasail **Belmar**

905 Rt. 35, 732-681-8359
www.belmarparasail.com

Benchmark Marine Basin **Brick**

664 Princetown Ave., 732-295-0103
www.benchmarkmarine.net

Betty and Nick's Bait & Tackle Shop
Seaside Park

807 S. W. Central Ave., 732-793-2708
www.betty-n-nicks.com

Big Mohawk **Belmar**

Route 35 & 10th Ave., 908-675-3457
www.bigmohawk.com

Bingo Sport Fishing
Atlantic Highlands

2 Simon Lake Dr., 732-948-7735
www.bingosportfishing.com

Biplane Rides Over New Jersey
Berkeley

101 Airport Rd., 800-247-2371
www.biplaneridesovernj.com

Bobbie's Boat **Barnegat Light**

701 Bayview Ave., 609-494-1345
www.bobbiesboats.com

Bogan's Deep Sea Fishing Center
Brielle

800 Ashley Ave., 732-528-5014
www.bogansbasin.com

Brennan Boat Co. & Marina **Brick**

831 NJ-70, 732-840-1100
www.brennanboat.com

Brighton Beach Surf Shop
Long Beach

8511 Long Beach Blvd., 609-290-4590
www.brightonbeachsurfshop.com

Bullock Farms **Cream Ridge**

83 Emleys Hill Rd., 609-758-8726
www.bullockfarms.com

Capt. Mike's Marina & Kayaks
Tuckerton

630 Great Bay Blvd., 609-296-4406
www.captmikemarina.com

Captain Cal II **Belmar**

905 River Rd., 732-977-2020
www.captaincal2.com

Cattus Island County Park **Toms River**

1198 Brandon Rd., 732-506-9090
www.oceancountyparks.org

Causeway Boat Rentals & Marina
Manahawkin

2200 E. Bay Ave., 609-494-1371
www.causewaymarinanj.com

Chadwick Island Marina **Lavallette**

400 Strickland Blvd., 732-793-7227
www.facebook.com/chadwickislandmarina

The Charter Boat William Knorr
Barnegat Light

7th St. & Bayview Ave.
908-963-1190
www.facebook.com/charterboatwilliamknorr

Charter Sails Port Monmouth
200 Port Monmouth Rd. W.
732-801-7472, www.chartersails.com

Circle A Riding Academy Howell
116 Herberville Rd., 732-938-2004

Clarks Landing Marina Point Pleasant
847 Arnold Ave., 732-899-5559
www.clarkslanding.com

Classic Boat Rides Atlantic Highlands
8 Simon Lake Dr., 732-337-9292
www.classicboatrides.com

Dauntless at Broadway Basin Point Pleasant Beach
47 Broadway, 732-892-4298
www.dauntlessfishing.com

Delicious Orchards Colts Neck
320 Rt. 34 S., 732-462-1989
www.deliciousorchardsnj.com

Dillon's Creek Marina Island Heights
243 Lake Ave., 732-270-8541
www.dillonscreekmarina.net

Dock Outfitters Seaside Heights
5 Rt. 35 S., 732-830-8171
www.thedockoutfitters.com

Double Down II Sports Fishing Charter Keyport
357 W. Front St., 908-915-6416
www.doubledown2.com

Down Deep Sportfishing Keyport
165 W. Front St., 609-827-1232
www.downdeepsportfishing.com

Downes Marina Bayville
287 Brennan Concourse, 732-269-0137
www.downesmarina.com

Earth Friendly Organic Farm Clarksburg
17 Olde Noah Hunt Rd., 609-259-9744
www.earthfriendlyorganicfarm.com

Eastmont Orchards Colts Neck
321 Rt. 537 E., 732-542-5404
www.eastmontorchards.com

Emery's Berry Farm New Egypt
346 Long Swamp Rd., 609-758-8514
www.emerysfarm.com

Farias' Surf & Sport Ship Bottom
2800 Long Beach Blvd., 609-494-7368
www.fariassurf.com

Farias' Surf & Sport Beach Haven
823 N. Bay Ave., 609-492-0200
www.fariassurf.com

Farias' Surf & Sport Surf City
506 Long Beach Blvd., 609-467-5306
www.fariassurf.com

Fin Ominal Belmar
905 Hwy. 35, 732-489-1463
www.finominalcharters.com

Fish Head Charters Ship Bottom
280 W. 9th St., 609-389-9963
www.fishheadbi.com

Fish Monger Charters Point Pleasant Beach
311 Channel Dr., 732-688-0765
www.fishmongercharters.com

Fish Trap Barnegat Light
1701 Bayview Blvd., 609-706-8557
www.fishtrap.info

Fisherman's Cove Conservation Area Manasquan
391 Third Ave., 732-922-4080
www.monmouthcountyparks.com

Fisherman's Den Belmar
Route 35 & 10th Avenue
732-681-5005, www.belmar.com

Francesca Marie Sport Fishing Cedar Run
715 Cedar Run Dock Rd., 609-868-8970
www.fishthedropoff.com

FROG Canoes & Kayaks Rentals Beachwood
1800 Double Trouble Rd., 732-674-4718
www.frogrentscanoeskayaks.com

Gambler Point Pleasant Beach
59 Inlet Dr., 732-295-7569
www.gamblerfishing.net

Golden Eagle Belmar
Route 35 & 10th Avenue, 732-681-6144
www.goldeneaglefishing.com

GoodSports USA Wall
2903 Rt. 138 E., 732-681-8898
www.goodsportsusa.com

Great Bay Boulevard Wildlife Management Area Little Egg Harbor
Great Bay Boulevard, 609-259-2132
www.wildlifeviewingareas.com

Green Cove Marina Brick
37 Division St., 732-840-9090
www.greencovemarina.com

Green Hat Kiteboarding Lacey
50 Main St., 732-284-3800
www.greenhatkiteboarding.com

Hagler's Marina Brant Beach
4114 Long Beach Blvd., 609-494-4509
www.haglersmarina.com

Hallock's U-Pick Farm & Greenhouse New Egypt
38 Fischer Rd., 609-758-8847
www.halloksupick.com

Harvey Cedars Marina Harvey Cedars
6318 Long Beach Blvd., 609-494-0111
www.harveycedarsmarina.com

Harvey Cedars Municipal Boat Ramp Harvey Cedars
West 75th Street, 609-494-2843
www.harveycedars.org

Henry Hudson Trail Leonardo
945 Rt. 36 W., 732-842-4000
www.monmouthcountyparks.com

Hi Flier Waretown
115 Admiral Way, 732-330-5674
www.hiflier.com

Holgate H2O Sports Long Beach
83 Tebco Ter., 609-492-1342
www.holgateh2osports.com

Holgate Marina Harvey Cedars
83 Tebco Ter., 609-492-0191
www.holgatemarinalbi.com

The Horse Park of NJ at Stone Tavern Allentown
626 Rt. 524, 609-259-0170
www.horseparkofnewjersey.com

Hot Tuna Charters Beach Haven
2nd Street & the Bay, 609-384-0877
www.hottunacharter.com

Huber Woods Environmental Center Middletown
25 Brown's Dock Rd., 732-872-2670
www.monmouthcountyparks.com

Island Surf & Sail Brant Beach
3304 Long Beach Blvd., 609-494-5553
www.islandsurf-sail.com

Jacques Cousteau National Estuarine Research Reserve Tuckerton
130 Great Bay Blvd., 609-812-0649
www.jcnerr.org

Jakes Branch County Park Beachwood
1100 Double Trouble Rd., 732-281-2750
www.oceancountyparks.org

Jersey Shore Air Adventures West Creek
100 Airport Rd., 609-207-7432
www.jerseyshoreairadventures.com

120 West Main Street, Tuckerton, NJ • TuckertonSeaport.org

Jersey Shore Arena Wall
1215 Wyckoff Rd., 732-919-7070
www.jerseyshorearena.com

Jersey Shore BlueClaws Lakewood
2 Stadium Way, 732-901-7000
www.blueclaws.com

Jersey Shore Marina & Boats Brick
841 Rt. 70, 732-840-9530
www.jerseyshoremarina.com

Jingles Bait & Tackle Beach Haven
1214 N. Bay Ave, 609-492-2795
www.jinglesbaitandtackle.com

Kateri Environmental Center Wickatunk
160 Conover Rd., 732-946-9694

Key Harbor Marina Waretown
2 Point Rd., 609-693-9355
www.keyharbormarina.com

Keyport Pier Keyport
1 American Legion Dr., 732-739-3900
www.keyport-pier.edan.io

L.B.I. Fishing Charters Beach Haven
525 2nd St., 609-661-3080
www.lbifishingcharters.com

Lake Como Lake Como
1740 Main St., 732-681-3232
www.lakecomonj.org

Lake Horicon Park Lakehurst
319 Church St., 732-657-4141
www.lakehurst-nj.gov

Lake Shenandoah County Park & Sports Field Lakewood
600 Ocean Ave., 732-506-9090
www.oceancountyparks.org

LBI Boat Tours Beach Haven
525 2nd St., 267-939-5500
www.lbiboatours.com

LBI Carts Beach Haven
115 S. Bay Ave., 855-524-2278
www.lbicarts.com

LBI Parasail Barnegat Light
19 W 6th St., 609-361-6100
www.lbiparasail.com

Lighthouse Marina Barnegat Light
19 W. 6th St., 609-494-2305
www.lighthousemarinanj.com

Main One Marina Avon By The Sea
1 Main St., 732-776-5992
www.mainonemarina.com

Manasquan Inlet Point Pleasant Beach
Ocean Avenue, 732-892-1118
www.pointpleasantbeach.com

Manasquan Reservoir Howell
311 Windeler Rd., 732-919-0996
www.monmouthcountyparks.com

Manasquan Reservoir Environmental Center Howell
331 Georgia Tavern Rd., 732-751-9453
www.monmouthcountyparks.com

Marine Unlimited Toms River
120 Kettle Creek Rd., 732-255-6154
www.teammarineunlimited.com

Meadowedge Park Barnegat
900 West Bay Ave., 609-698-0080
www.barnegat.net/meadowedge-park

Midstream Rental Brick
799 Rt. 70 E., 732-600-6834
www.midstreamrental.com

Mimi VI Point Pleasant Beach
405 Channel Dr., 732-370-8019
www.mimivi.com

Miss Barnegat Light Barnegat Light
1801 Bayview Ave., 609-494-2094
www.missbarnegatlight.com

Miss Beach Haven Beach Haven
100 Northwest Ave., 609-467-3233
www.missbeachhaven.com

Miss Belmar Princess Belmar
Route 35 & 10th Avenue
732-681-6866, www.missbelmar.com

Miss Michele III Point Pleasant Beach
415 Broadway, 732-899-4984
www.missmichele.com

Morrison's Marina Beach Haven
525 2nd St., 609-492-2150
www.queencitymarina.com

Mt. Mitchell Scenic Overlook Atlantic Highlands
460 Ocean Blvd., 732-872-0336
www.monmouthcountyparks.com

Municipal Boat Ramp Surf City
Division Street & the Bay
609-494-3064
www.surfcitynj.org/beaches

New Jersey Coastal Heritage Trail Atlantic Highlands
From the Jersey Shore up the Delaware Bay
www.new-jersey-leisure-guide.com/coastal-heritage-trail.html

New Jersey Forest Resource Education Center Jackson
495 Don Connor Blvd., 732-928-2360
www.nj.gov/dep/parksandforests/forest/education/frec.html

New Jersey Sailing School & Charter Brick
281 Princeton Ave., 732-295-3450
www.facebook.com/njsailing

New Jersey Sea Grant Consortium Highlands
22 Magruder Rd., 732-872-1300
www.njseagrant.org

Nick Caruso Enterprises Belmar
905 Rt. 35, 800-836-8862
www.olsaltytwo.com/contact-us

NJ ATV Rentals Englishtown
230 Pension Rd., 732-608-6535
www.njatvrentals.com

Norma-K Fleet Point Pleasant Beach
30 Broadway, 732-496-5383
www.normakfishing.com

Ocean Aire at Robert J. Miller County Airpark Bayville
101 Airport Rd., 732-797-1077
www.oceanaire.net

Ocean Beach Marina Lavallette
3245 Rt. 35 S., 732-793-7460
www.oceanbeachmarina.com

Ocean County Park Lakewood
659 Ocean Ave. (Rt. 88), 877-627-2757
www.oceancountyparks.org

Ocean Explorer Belmar
905 Rt. 35, 848-565-0519
www.oceanexplorerbelmar.com

Ocean Gate Yacht Basin Bayville
65 Bayview Ave., 732-269-2565
www.oceangateyachtbasin.com

Ocean Ice Palace Brick
197 Chambers Bridge Rd., 609-755-5885
www.theicepalace.net

Paddle Out Manasquan Manasquan
537 E. Main St., 732-223-3131
www.paddleoutmanasquan.com

Padi's Pedal Power Seaside Heights
1957 Rt. 35 N., 732-830-2800
www.padispedalpower.com

Pedals N Paddles Rentals Seaside Heights
1200 Rt. 35 S., 732-830-5757
www.pedalsnpaddlesnj.com

Pirates on the Manasquan Brick
1600 Rt. 70, 732-233-7333
www.piratesonthemanasquan.com

Pleasant Valley Lavender Morganville
288 Pleasant Valley Rd., 732-740-4832
www.pleasantvalleylavender.com

Point Pleasant Parasail Point Pleasant Beach
81 Inlet Dr., 732-714-2359
www.pointpleasantparasail.com

Polly's Boat Rentals Beach Haven
112 West Ave., 609-492-2194
www.pollydock.com

Poricy Park Conservancy Middletown
345 Oak Hill Rd., 732-268-7034
www.poricypark.org

Purple Jet Sportfishing Point Pleasant Beach
415 Broadway, 732-996-2579
www.purplejet.com

Queen Mary Party Fishing Boat Point Pleasant Beach
415 Broadway, 732-899-3766
www.njqueenmary.com

Red Bank Armory Ice Complex Red Bank
76 Chestnut St., 732-450-9001
www.redbankarmory.com

Reel Fantasea Fishing Charters Barnegat
459 E. Bay Ave., 609-290-1217
www.reelfantaseafishing.com

Reel Reaction Sportfishing Barnegat Light
7th Street & Bayview Avenue
609-290-7709
www.reelreactioncharters.com

River Belle & River Queen Point Pleasant Beach
47 Broadway, 732-528-6620
www.riverboatour.com

River Lady Toms River
1 Robbins Pkwy., 732-349-8664
www.riverlady.com

RJ Water Craft Rental Seaside Heights
421 Bayside Ter., 732-793-4400
www.rjwatercraftrentals.com

Ron Jon Surf Shop Ship Bottom
201 W. 9th St., 609-494-8844
www.ronjonsurfshop.com

Route 37 Watersports Toms River
3430 Rt. 37 E., 732-270-0075
www.r37watersports.com

Route 72 Waverunner & Kayak Manahawkin
2380 E. Bay Ave., 609-361-7147
www.route72waverunner.com

RWJ Barnabas Health Arena Toms River
1245 Old Freehold Rd.
732-818-8536
www.rwjbarabashealtharena.com

Schupp's Landing Highlands
12 Bay Ave., 732-872-1479
www.facebook.com/schuppslanding

Sea Glass Paddleboards Ocean Grove
Ocean Avenue, 845-535-1331
www.facebook.com/seaglasspaddleboards

Seaside Sailing Island Heights
12 Lake Dr., 732-830-9285
www.seasidesailing.com

Seven Presidents Oceanfront Park Long Branch
221 Ocean Ave. N., 732-229-7025
www.monmouthcountyparks.com

Ship Bottom Municipal Ramp Ship Bottom
W. 10th Street & the Bay
609-494-9819

Shore Acres Yacht Club Brick
800 Drum Point Rd.
www.shoreacresyachtclub.org

Shore Brake Cyclery Brant Beach
3801 Long Beach Blvd.
609-342-0480
www.shorebrakecyclery.com

Shore Haven Yacht Club Point Pleasant
2410 Sylvan Dr.
www.shorehavenyachtclub.com

Shore Point Marina Pine Beach
1 Corrigan Ave., 732-244-2106
www.shorepointmarina.com

Silver Cloud Harbor Marina Forked River
107 Bay Ave., 609-693-2145
www.forkedrivermarinas.com

Skateplex Long Branch
221 Ocean Ave. N., 732-229-7025
www.monmouthcountyparks.com

Skylarker Belmar
Route 35 & 10th Avenue, 732-309-7689
www.skylarkercharters.com

South End Surf 'N Paddle Beach Haven
220 S. Bay Ave., 609-492-8823
www.southendsurfnpaddle.com

Spencer's Bayside Marina Waretown
65 Pennsylvania Ave., 609-693-0100
www.facebook.com/spencersbaysidemarina

Sportsman's Marina Beach Haven
W. 20th Street & the Bay, 609-492-7931
www.sportsmansmarina.com

St. Francis Community Center Long Beach
4700 Long Beach Blvd., 609-494-8861
www.stfranciscenterlbi.org

Summertime Surf & Paddle School Belmar
3rd & Ocean Avenues, 732-599-2700
www.summertimeurf.com

Surf Buggy Bike Shop Beach Haven
1501 Long Beach Blvd., 609-342-1458
www.surfbuggylbi.com

Surf City Bait & Tackle Surf City
317 Long Beach Blvd., 609-494-2333
www.surfcitybaitandtackle.com

Surf Unlimited Ship Bottom
1820 Long Beach Blvd., 609-661-1957
www.facebook.com/surfunlimited

Tatum Park Middletown
151 Red Hill Rd., 732-671-6050
www.monmouthcountyparks.com

Teri Jean II Belmar
Route 35 & 10th Avenue, 732-280-7364
www.terijeans.com

Trixie's Landing Bayville
305 Brennan Concourse, 732-269-5838
www.trixieslanding.com

Tuna-Tic Forked River
304 E. Lacey Rd., 609-290-8900
www.facebook.com/tunatic.sportfishing

Twin Lights Marina Highlands
52 Shrewsbury Ave., 732-872-7200
www.twinlightsmarina.com

United Skates Jackson Jackson2270 W. County Line Rd. (Rt. 526)
732-363-2222www.unitedskates.com/jackson**Van's Boat Rentals Barnegat Light**801 Bayview Ave., 609-494-2447
www.vansboats.com**Viking Village Barnegat Light**1801 Bayview Ave., 609-494-0113
www.vikingvillage.net**Walters Bicycles Ship Bottom**418 Long Beach Blvd., 609-494-1991
www.waltersbikes.com**Warren Grove Recreation Area****Warren Grove**762 Stage Rd., 609-296-1114
www.njparksandforests.org/parks/warren-grove.html**Wave Hog Surf Shop Ship Bottom**620 Long Beach Blvd., 609-494-1040
www.wavehogsurfshop.com**Wells Mills County Park****& Nature Center Waretown**905 Wells Mills Rd. (Rt. 532)
609-971-3085**Wemrock Orchards Freehold**Route 33 Business & Wemrock Road
732-431-2668, www.wemrockorchard.com**Wind Therapy Wellness Retreats****Forked River**13 Bay Ave., 908-910-2898
www.windtherapyretreats.com**WindBone Kiteboarding Waretown**76 Oregon Ave., 732-968-4623
www.windbone.com**Woodfield Christmas Tree****Plantation Colts Neck**310 Rt. 537 E., 732-542-7672
www.facebook.com/woodfield-christ-mas-tree-plantation-107945499318964**XTC Sportfishing Belmar**905 NJ-35, 732-267-7922
www.xtcportfishing.net**Yakkity Yaks Kayak Rental****Seaside Park**908 NE Central Ave., 732-830-1835
www.yakskayakrental.com

SHOPPING

Allentown Downtown AllentownMain Street, 609-337-2878
www.allentownnj.com**Antique Center of Red Bank****Red Bank**195 & 226 W. Front St., 732-842-4336
www.redbankantique.com**Bay Avenue Antiques Barnegat**349 S. Main St. (Rt. 9), 609-698-3020
www.bayavenueantiques.com**Bay Head Downtown Bay Head**Main & Bridge Avenues, 732-892-0574
www.bayheadnj.org**Bay Village Beach Haven**9th Street & Bay Avenue, 609-492-2800
www.bayvillagebi.com**Brook 35 Plaza & West Sea Girt**2150 Rt. 35, 877-265-7417
www.brook35plaza.com**Collingwood Auction****& Flea Market Farmingdale**Routes 33 & 34, 732-938-7941
www.collingwoodfleaemarket.com**Englishtown Auction Englishtown**90 Wilson Ave., 732-446-9644
www.englishtownauction.com**Freehold Raceway Mall Freehold**3710 Rt. 9 S., 732-577-1144
www.freeholdracewaymall.com**The Grove at Shrewsbury Shrewsbury**597 Rt. 35, 732-530-1200
www.thegroveatshrewsbury.com**Jackson Premium Outlets Jackson**537 Monmouth Rd., 732-833-0503
www.premiumoutlets.com/jackson**Jersey Shore Premium Outlets****Tinton Falls**1 Premium Outlets Blvd., 732-918-1700
www.premiumoutlets.com/outlet/jersey-shore**Keyport Antique District Keyport**E. Front St.
www.antiqueemails.com/nj/keyport/07735**LBI DreamMakers Barnegat Light**1608 Central Ave., 908-731-1174
www.lbidreammakers.com**Manahawkin Flea Market****Manahawkin**657 E. Bay Ave., 609-233-0000
www.manahawkinfleaemarket.com**Manasquan Main Street Manasquan**107 Main St., 732-223-8303
www.manasquanchamber.org**Monmouth Mall Eatontown**180 Rts. 35 & 36, 732-542-0334
www.monmouthmallonline.com**New Egypt Flea Market Village****Cream Ridge**933 Monmouth Rd. (Rt. 537)
609-758-2082
www.newegyptfleaemarket.com**Ocean County Mall Toms River**1201 Hooper Ave., 732-244-8200
www.oceancountymall.com**Pier Village Long Branch**50 Chelsea Ave., 732-923-0100
www.piervillage.com**Point Pavilion Antiques****Point Pleasant Beach**608 Arnold Ave., 732-899-6300
www.facebook.com/pointpavilionantiques**Point Pleasant Antique Emporium****Point Pleasant Beach**609 Arnold Ave., 732-892-2222
www.pointpleasantantiques.com**Point Pleasant Beach Downtown****Point Pleasant Beach**517 Arnold Ave., 732-899-2424
www.pointpleasantbeachchamber.com**Red Bank Downtown Red Bank****Red Bank**140 Broad St., 732-842-4244
www.redbank.org**Red Barn Antiques New Egypt**56 Maple Ave., 609-758-9152
www.redbarnnj.com**Shore Antique Center Allenhurst****413 Allen Ave., 732-531-4466**www.facebook.com/shoreantiquecenter**Stillwell House Fine Art****& Antiques Red Bank**212 W. Front St., 732-212-9378
www.stillwellhouseantiques.com**Swell Colors Glass Studio****& Gallery Surf City**1715 Long Beach Blvd., 609-494-7600
www.swellcolors.com**Tuckerton Emporium Tuckerton**2 E. Main St. (Rt. 9), 609-296-2424
www.facebook.com/thetuckertonemporium**Unshredded Nostalgia****Barnegat**323 S. Main St. (Rt. 9)
609-660-2626
www.facebook.com/unshreddednostalgia**SURFLIGHT**
75TH ANNIVERSARY
THEATRE
BEACH HAVEN, NEW JERSEYMusicals, Plays,
Children's Theatre,
Concerts & Comedy Nights**SHOW PLACE**
Ice Cream ParlourFeaturing our Singing Waitri
Open mid-June to Labor Day

Long Beach Island, New Jersey

www.surflight.org
609.492.9477

POPCORN PARK ANIMAL REFUGE

A refuge for rescued tigers, bears,
cougars, baboons, monkeys, reptiles,
wildlife, farm animals & more!

Popcorn Park Animal Refuge

ahs popcornpark

@popcornpark

Forked River, NJ • 609-693-1900

A short ride from the Jersey shore

www.AHScares.org

SPAS

- Beach House Spa Surf City**
709 N. Long Beach Blvd., 609-342-1519
www.beachhousespalbi.com
- D'Jais Salon & Spa Toms River**
1182 Fischer Blvd., 732-270-9711
www.djaissalonandspa.com
- Energy Balance Laser Therapy & Massage Freehold**
3499 Rt. 9, 732-462-0909
www.lasertherapyandmassage.com
- Pampered Spirit Point Pleasant**
1401 Beaver Dam Rd., 732-299-8793
www.pamperedspirit.com
- The Pampered Spirit Mobile Massage & Spa Point Pleasant**
1401 Beaver Dam Rd., 732-299-8793
www.pamperedspiritnj.com
- SeaSpa & Salon at the White Sands Point Pleasant Beach**
1205 Ocean Ave., 732-714-1220
www.thewhitesands.com/spa
- The Spa at Ocean Place Long Branch**
1 Ocean Blvd., 732-571-4000
www.oceanplace.com/the-spa

Therapeutic Touch Bay Head
92 Bridge Ave., 732-899-0920
www.therapeutictouchnj.com

WINERIES & VINEYARDS

- 4 JG's Orchards & Vineyards Colts Neck**
127 Hillsdale Rd., 908-930-8066
www.4jgswinery.com
- Bacchus Winemaking Toms River**
1540 Rt. 37 W., 732-505-6930
www.bacchusnj.com
- Cream Ridge Winery Cream Ridge**
145 Rt. 539, 609-259-9797
www.creamridgewinery.com
- Fox Hollow Vineyards Holmdel**
939 Holmdel Rd., 732-772-0330
www.foxhollowvineyards.com
- Laurita Winery New Egypt**
85 Archertown Rd., 609-752-0200
www.lauritawinery.com

BEACHES

BEACH TYPE KEY:
 B=Beach on Bay O=Beach on Ocean
 L=Beach on Lake R=Beach on River
 S=Beach Badge Fee

Beach Name	Boardwalk	Changing Rooms	Fishing	Food Permitted	Lifeguard	Pet-Friendly	Restrooms	Showers	Surfing
BEACHWOOD Beachwood R Clubhouse Drive, 732-286-6000 www.beachwoodusa.com S									
BELMAR Belmar O Ocean Ave., 732-681-3700, www.belmar.com S									
BERKELEY Beach Haven Gardens O 6805 Long Beach Blvd., 609-361-1000 www.longbeachtownship.com S									
BRADLEY BEACH Bradley Beach O Ocean Avenue, 732-776-2994									
BRANT BEACH Brant Beach O 6805 Long Beach Blvd., 609-361-1000 www.visitlbiregion.com S									
BRICK Windward Beach (Brick) O 265 Princeton Ave., 732-262-1006 www.bricktownship.net									
DEAL Deal O Conover Pavilion Ocean Avenue at Phillips Avenue, 732-531-14 54, www.dealborough.com S									
HIGHLANDS Borough of Highlands B 42 Shore Dr., 732-872-1224 www.highlandsborough.org									
HARVEY CEDARS Harvey Cedars O Between 75th Street & Hudson Avenue, 609-361-6000, www.harveycedars.org									
HIGHLANDS Sandy Hook Unit Gateway National Recreation Area Park Entrance off Rt. 36, 718-354-4606 www.nps.gov/gate/index.htm									
ISLAND HEIGHTS Island Heights B River Avenue, 732-270-6415 islandheightsborough.gov									
KEANSBURG Keansburg B 29 Church St., 732-787-0215, www.keansburgnj.gov									
LAKELWOOD Ocean County Park L 659 Ocean Ave. (Rt. 88), 732 506-9090 ocparks.co.ocean.nj.us									
LAVALLETTE Lavallette B Ocean Avenue, 732-793-2111 www.lavallette.org									
LOCH ARBOUR Loch Arbour O Ocean Place, 732-531-4740 www.locharbour.us S									
LONG BEACH Beach Haven Terrace O Bayview & W. Pennsylvania Avenues 609-361-1000 www.longbeachtownship.com S									
Brighton Beach O Between 82nd & 85th Streets 609-494-7211, www.visitlbiregion.com S									

BEACHES

BEACH TYPE KEY:
 B=Beach on Bay O=Beach on Ocean
 L=Beach on Lake R=Beach on River
 S=Beach Badge Fee

Beach Name	Boardwalk	Changing Rooms	Fishing	Food Permitted	Lifeguard	Pet-Friendly	Restrooms	Showers	Surfing
ALLENHURST Allenhurst O Ocean Pl. & Corlies Ave., 732-531-2757 www.allenhurstnj.org S									
ASBURY PARK Asbury Park O Ocean Avenue, 732-502-8863 www.cityofasburypark.com/185/ asbury-park-beaches									
AVON BY THE SEA Avon-by-the-Sea O 600 Ocean Ave. N., 732-502-4510 www.avonbytheseanj.com S									
BARNEGAT Barnegat B Bay Shore Drive, 609-698-0080, www.barnegat.net									
BARNEGAT LIGHT Barnegat Light O Bayview Avenue, 609-494-9196, welcometolbi.com S									
BAY HEAD Bay Head O 83 Bridge Ave., 732-892-4179www.bayheadnj.org S									
BEACH HAVEN Beach Haven O 300 Engleside Ave., 609-492-9193 www.visitbeachhaven.com S									
Beach Haven Crest O Beach Avenue, 609-361-1000 www.visitlbiregion.com S									
North Beach Haven O N. Atlantic Ave., 609-361-1000 www.longbeachtownship.com S									
BEACH HAVEN WEST Beach Haven Park O Beach Avenue & 99th Street 609-361-1000 www.longbeachtownship.com S									

ACCOMMODATIONS

ACCOMMODATION TYPE KEY:

- B**=Bed & Breakfast
- I**=Inn (fewer than 15 rooms)
- H**=Hotel
- M**=Motel

Contact property to verify information before traveling.

	#	Number of Units	ADA Compliant	Free Breakfast	Free WiFi	Indoor Pool	Outdoor Pool	Pet-Friendly
ASBURY PARK								
Asbury Hotel 210 5th Ave., 732-774-7100 www.theasburyhotel.com H	110				☑		☑	
Asbury Ocean Club Hotel 1101 Ocean Ave., 732-481-0706 hotel.asburyoceanclub.com H	54				☑		☑	
Berkeley Oceanfront Hotel 1401 Ocean Ave., 732-776-6700 www.berkeleyhotelnj.com H	257				☑		☑	
Empress Hotel 101 Asbury Ave., 732-774-0100 www.asburyempress.com H	101				☑		☑	
St. Laurent Social Club 408 7th Ave., 732-897-7744 www.thestlaurent.com H	20				☑		☑	
AVON BY THE SEA								
Cashelmar Inn 22 Lakeside, 732-776-8727, 800-821-2976 www.cashelmar.com B	15				☑			
BARNEGAT LIGHT								
Ella's Motel 1709 Central Ave., 609-494-3200 www.ellasmotel.com I	8				☑			
Minerva's by the Sea 13 W. 7th St., 610-653-6153 www.minervasbandb.com B	5				☑			
North Shore Inn 806 Central Ave., 609-494-5001 www.northshoreinn.com M	28				☑			
Sand Castle Bed & Breakfast 710 Bayview Ave., 609-494-6555 www.sandcastlebi.com B	8				☑		☑	
White Whale Motel 20 W. 7th St., 609-494-3020 www.whitewhalemotel.com I	10				☑			
BAY HEAD								
Bentley Inn 694 Main Ave., 732-892-9589, 866-423-6853 www.bentleyinn.com B	19				☑			
Grenville Hotel & Restaurant 345 Main Ave., 732-892-3100 www.thegrenville.com H	29				☑			
BEACH HAVEN								
Coral Seas Oceanfront Motel 21 Coral St., 609-492-1141 www.coralseasmotel.com M	50	♿			☑			
Engleside Inn 30 Engleside Ave., 609-492-1251, 800-762-2214 www.engleside.com M	70				☑			
Gables Inn & Restaurant 212 Centre St., 609-492-3553, 888-524-4225 www.gablesbi.com B	5				☑			
Hydrangea House 104 Centre St., 609-492-2782 www.hydrangeahouseinn.com B	9				☑			
Island Guest House 207 3rd St., 609-709-5791 www.theislandguesthouse.com B	15	♿			☑			🐾
Jolly Roger Motel 5416 S. Bay Ave., 609-618-6414 www.jollyrogerbi.com I	12				☑			
Sea Shell Resort & Beach Club 10 S. Atlantic Ave., 609-492-4611 www.seashellresortandbeachclub.com H	53						☑	🐾
Sea Spray Motel 2600 S. Bay Ave., 609-492-4944 www.seaspraybi.com M	52						☑	
St. Rita Hotel 127 Engleside Ave., 609-492-9192 www.stritahotel.com H	19				☑			

ACCOMMODATIONS

ACCOMMODATION TYPE KEY:

- B**=Bed & Breakfast
- I**=Inn (fewer than 15 rooms)
- H**=Hotel
- M**=Motel

Contact property to verify information before traveling.

	#	Number of Units	ADA Compliant	Free Breakfast	Free WiFi	Indoor Pool	Outdoor Pool	Pet-Friendly
VICTORIA GUEST HOUSE								
Victoria Guest House 126 Amber St., 609-492-4154 www.lbvictoria.com B	16							
WILLIAMS COTTAGE INN								
Williams Cottage Inn 506 S. Atlantic Ave., 609-492-7272 www.williamscottageinn.com B	8							
WINDWARD AT THE BEACH								
Windward at the Beach 200 S. Atlantic Ave., 609-492-4468 www.windwardatthebeach.com I	10				☑			
BEACH HAVEN GARDENS								
MARINER INN								
Mariner Inn 13401 Long Beach Blvd., 609-467-8890 www.marinerhotelbi.com M	38				☑	☑		
BEACH HAVEN INLET								
LORRY'S ISLAND END MOTEL								
Lorry's Island End Motel 23 W. Washington Ave., 609-492-6363 www.lorrysmotel.com M	12				☑			
BELMAR								
BELMAR MOTOR LODGE								
Belmar Motor Lodge 800 River Rd. (Hwy. 35 N.), 732-681-6600 www.facebook.com/belmarmotorlodge M	55				☑			
INN AT THE SHORE								
Inn at the Shore 301 4th Ave., 732-681-3762 www.theinnattheshore.com B	10				☑			
SALTWATER INN								
Saltwater Inn 300 10th Ave., 732-681-1047 www.daltwaterinnbelmar.com B	8				☑			
TANDEM BIKE INN								
Tandem Bike Inn 603 10th Ave., 732-556-6621 www.tandembikeinn.com B	8				☑			
BRADLEY BEACH								
SANDCASTLE INN								
Sandcastle Inn 204 3rd Ave., 732-774-2875 www.bedandbreakfastinnewjersey.com B	8				☑			
BRANT BEACH								
DADDY O HOTEL								
Daddy O Hotel 4401 Long Beach Blvd., 609-494-1300 www.daddyohotellbi.com H	22				☑			
SEA HORSE MOTEL								
Sea Horse Motel 4204 Long Beach Blvd., 609-494-5392 www.seahorsem.com M	27				☑		☑	
BRICK								
BRICK MOTOR INN								
Brick Motor Inn 912 Rt. 70, 732-840-0400 www.brickmotorinnbricknewjersey.us M	19				☑			
LENAPE MOTEL								
Lenape Motel 825 Mantoloking Rd., 732-477-0077 M	16				☑			
CLARKSBURG								
EARTH FRIENDLY ORGANIC FARM								
Earth Friendly Organic Farm 17 Olde Noah Hunt Rd., 609-259-9744 www.earthfriendlyorganicfarm.com B	3				☑			
COLTS NECK								
COLTS NECK INN HOTEL								
Colts Neck Inn Hotel 191 Rt. 537, 732-409-1200 www.coltsneckinnhotel.com H	48				☑			
VILLAGE INN								
Village Inn 260 Rt. 34 S., 732-294-8666 www.villagelnncoltsneck.com H	30	♿			☑			
EATONTOWN								
CRYSTAL INN								
Crystal Inn 170 Main St., 732-542-4900 www.crystalinneatontown.com M	77	♿			☑		☑	🐾
DOUBLE TREE BY HILTON, TINTON FALLS/EATONTOWN								
DoubleTree by Hilton, Tinton Falls/Eatontown 700 Hope Rd., 732-544-9300, www.hilton.com H	178	♿			☑		☑	
HOMEWOOD SUITES BY HILTON EATONTOWN								
Homewood Suites by Hilton Eatontown 4 Industrial Way E., 732-380-9300 800-225-5466, www.hilton.com H	131	♿			☑		☑	🐾
SHERATON EATONTOWN HOTEL								
Sheraton Eatontown Hotel 6 Industrial Way E., 732-542-6500 www.sheratoneatontown.com H	208	♿			☑	☑	☑	

ACCOMMODATIONS

ACCOMMODATION TYPE KEY:

- B** = Bed & Breakfast
- I** = Inn (fewer than 15 rooms)
- H** = Hotel
- M** = Motel

Contact property to verify information before traveling.

	#	Number of Units	ADA Compliant	Free Breakfast	Free WiFi	Indoor Pool	Outdoor Pool	Pet-Friendly
FORKED RIVER								
Inn at Rivers Edge Marina 223 E. Lacey Rd., 609-971-0025 www.innatriversedge.com B	3							
FREEHOLD								
American Hotel 18-20 E. Main St., 732-431-3220 www.americanhotelnj.com H	20							
Radisson Hotel of Freehold 50 Gibson Pl., 732-780-3400, radisson.com H	121							
Red Roof Inn Freehold 4089 Rt. 9, 937-328-1830, www.redroof.com M	47							
HAZLET								
Best Western 3215 Rt. 35 N., 732-888-2800, 800-780-7234 www.bestwestern.com H	85							
Holiday Inn 2870 Hwy. 35, 732-888-2000 www.holidayinn.com H	121							
HIGHLANDS								
SeaScape Manor 3 Grand Tour, 732-291-8467 www.seascapemanorbb.com B	4							
LAKEWOOD								
Best Western, Leisure Inn 1600 Rt. 70, 732-367-0900 www.bestwesternlakewood.com H	102							
Hilton Garden Inn Lakewood 1885 Hwy. 70 W., 732-262-5232 www.lakewood.hgi.com H	110							
LAVALLETTE								
Lamplight Motel 204 Grand Central Ave., 732-793-8601 www.lamplightmotel.com M	22							
Tradewinds Motor Lodge 2000 Grand Central Ave., 732-793-2100 www.tradewindsnj.com M	45							
LEONARDO								
Leonardo Motel 840 Rt. 36, 732-291-9527 www.leonardomotel.com M	21							
LITTLE EGG HARBOR								
Inn at Sea Oaks 99 Golf View Dr., 609-296-2656 www.seaoksc.com H	31							
LONG BEACH								
Haven Beach Motel 11004 Long Beach Blvd., 609-492-6223 www.havenbeachmotelbi.com M	17							
Hurley's at Holgate Motel 4804 S. Long Beach Blvd., 609-492-2266 hurleysinn.com I	10							
LONG BRANCH								
Bungalow Hotel 50 Laird St., 732-229-3700 www.bungalowhotel.net H	24							
Cedars & Beeches 247 Cedar Ave., 732-571-6777, 800-323-5655 www.cedarsandbeeches.com B	14							
Ocean Place Resort & Spa 1 Ocean Blvd., 732-571-4000, 800-411-6493 www.oceanplace.com H	258							
MANASQUAN								
Inn on Main 152 Main St., 732-528-0099 www.innonmainmanasquan.com I	12							
Nathaniel Morris Inn 117 Marcellus Ave., 732-223-1077 www.nathanielmorris.com B	5							

ACCOMMODATIONS

ACCOMMODATION TYPE KEY:

- B** = Bed & Breakfast
- I** = Inn (fewer than 15 rooms)
- H** = Hotel
- M** = Motel

Contact property to verify information before traveling.

	#	Number of Units	ADA Compliant	Free Breakfast	Free WiFi	Indoor Pool	Outdoor Pool	Pet-Friendly
MANCHESTER								
Shore Hills Motel 2337 Rt. 34 S., 732-528-8070 M	12							
Twin Oaks Motel 2300 Rt. 35, 732-223-1247 www.twinoaksmoteljerseyshore.com M	18							
MIDDLETOWN								
Hub, BW Signature Collection 750 State Route 35, 732-671-3400 thehubmiddletown.com H	81							
NEPTUNE								
Crystal Inn 706 Rt. 35 N., 732-776-9000 www.crystalinnneptune.com M	61							
Hampton Inn Neptune/Wall 4 McNamara Way 732-643-0500, 888-446-6677 www.neptunewall.hamptoninn.com H	109							
Holiday Inn Express 3510 Rt. 66, 732-922-9600, www.hiexpress.com H	95							
Motel 6, Tinton Falls 4035 Rt. 33 W., 732-922-9050 www.motel6.com H	44							
Red Roof Inn 3310 Rt. 33 E., 937-505-5975 www.redroof.com H	47							
Residence Inn by Marriott, Neptune/Gateway Centre 230 Jumping Brook Rd., 732-643-9350 800-331-3131, www.marriott.com H	105							
NEW EGYPT								
Inn at Laurita Winery 19 Archertown Rd., 609-752-0303 www.innatlauritawinery.com B	10							
OCEAN GROVE								
Albatross Hotel 34 Ocean Pathway, 732-775-2085 www.albatross1881.com H	40							
Bath Avenue Guest House 37 Bath Ave., 732-859-0565 www.bathaveguesthouse.com B	19							
Bellevue Stratford Inn 7 Main Ave., 732-775-2424 B	20							
Carriage House 17 Embury Ave., 201-218-5512 www.thecarriagehouseoceangrove.com B	13							
House by the Sea 14 Ocean Ave., 732-774-4771 www.thehousebytheseaog.com B	18							
Inn at Ocean Grove 27 Webb Ave., 732-775-8847 www.theinnatoceangrove.com B	15							
Laingdon Hotel 8 Ocean Ave., 732-774-7974 www.laingdonhotel.com H	17							
Lillagaard Bed & Breakfast 5 Abbott Ave., 732-988-1216 www.lillagaard.com B	20							
Majestic Hotel 19 Main Ave., 732-775-6100 www.majesticoceangrove.com H	16							
Melrose 34 Seaview Ave., 732-774-5404 themelroseog.guestybookings.com B	10							
Ocean Park Inn 38 Surf Ave., 732-988-5283 www.theoceanparkinn.com B	13							

ACCOMMODATIONS

ACCOMMODATION TYPE KEY:

- B**=Bed & Breakfast
- I**=Inn (fewer than 15 rooms)
- H**=Hotel
- M**=Motel

Contact property to verify information before traveling.

	#	Number of Units	ADA Compliant	Free Breakfast	Free WiFi	Indoor Pool	Outdoor Pool	Pet-Friendly
Ocean Plaza 18 Ocean Pathway, 732-774-6552 www.theiofoceangrove.com B	19							
Ocean View Inn 22 Ocean Pathway, 732-774-6552 www.theiofoceangrove.com B	11							
Ocean Vista Hotel 13 Ocean Ave., 732-776-2500 www.ocean-vista-hotel.com H	21							
Pitman Place at Ocean Grove 20 Pitman Ave., 732-859-0565 www.pitmanplaceatcoceangrove.com B	28							
Quaker Inn 39 Main Ave., 732-775-7525, www.quakerinn.com H	28							
Shawmont Hotel 17 Ocean Ave., 732-776-6985 www.shawmont.com H	28							
ORTLEY BEACH								
Starlight Motel & Luxury Suites 1963 Rt. 35 N., 732-793-4321 www.starlightmotel.com M	47							
POINT PLEASANT								
Crystal Point Inn 3900 River Rd., 732-899-3444 www.thecrystalpointinn.com H	47							
Rodeway Inn 620 Ocean Rd., 732-704-5464 www.choicehotels.com H	36							
POINT PLEASANT BEACH								
Amethyst's Beach Motel 202 Arnold Ave., 732-899-3600 www.pointbeach.com M	40							
Atlantic Motel 215 Broadway, 732-899-7711 www.goatlanticgo.com M	50							
Broadway Court Motel 304 Broadway, 732-892-0850 www.broadwaycourtmotel.com M	20							
Casa Del Mar 5 Ocean Ave., 732-899-5760 www.casadelmarnj.com I	9							
Driftwood Motel 1414 Ocean Ave., 732-892-3519 www.thedrftwoodmotel.com M	35							
Dunes Motel by the Ocean 1601 Ocean Ave., 732-903-7777 www.duneshotel.com M	25							
Pelican Point Motel 210 Arnold Ave., 732-899-2394 www.pelicanpointmotel.com M	30							
Point Beach Motel 18 Trenton Ave., 732-892-5100 www.pointbeachmotel.net M	25							
Point Pleasant Manor 310 Sea Ave., 732-899-7300 www.pointmanor.com M	47							
Sand Pebble Motor Lodge 905 Ocean Ave., 732-899-7712 www.sandpebblenj.com M	36							
Shore Point Motel 205 Broadway, 732-892-7075 www.theshorepointmotel.com M	28							
Surfside Motel 101 Broadway, 732-899-1109 www.surfside-motel.com M	30							
Tower Cottage 203 Foreman Ave., 732-892-2070, 877-766-2693 www.thetowercottage.com B	5							
White Sands Oceanfront Resort & Spa 1205 Ocean Ave. 732-899-3370, 888-558-8958 www.thewhitesands.com H	130							

ACCOMMODATIONS

ACCOMMODATION TYPE KEY:

- B**=Bed & Breakfast
- I**=Inn (fewer than 15 rooms)
- H**=Hotel
- M**=Motel

Contact property to verify information before traveling.

	#	Number of Units	ADA Compliant	Free Breakfast	Free WiFi	Indoor Pool	Outdoor Pool	Pet-Friendly
Windswept Motel 1008 Ocean Ave., 732-899-1282 www.windsweptmotel.net M	45							
RED BANK								
Courtyard by Marriott Lincroft Red Bank 245 Half Mile Rd., 732-530-5552, 888-236-2427 www.marriott.com H	146							
Extended Stay America, Red Bank/Middletown 329 Newnan Springs Rd., 732-450-8688 www.extendedstayamerica.com H	116							
Molly Pitcher Inn 88 Riverside Ave., 732-747-2500, 800-221-1372 www.themollypitcher.com H	106							
Oyster Point Hotel 146 Bodman Pl., 732-530-8200, 800-345-3484 www.theoysterpointhotel.com H	58							
SEA BRIGHT								
BeachWalk at Sea Bright 344 Ocean Ave., 732-842-8450 www.beachwalkseabright.com H	75							
SEA GIRT								
Sea Girt Lodge 2168 Hwy. 35, 732-974-2323 www.theseagirtlodge.com M	37							
SEASIDE HEIGHTS								
Anchor Motel 145 Sheridan Ave., 732-793-9312 www.anchormotel.com M	25							
Aztec Ocean Resort 901 Boardwalk, 732-793-3000, 888-976-9277 www.aztecoceanresort.com H	79							
Bay Breeze Motel 230 Sumner Ave., 732-830-4555 www.baybreezemotel.com M	25							
Boardwalk Hotel Charlee 1119 Ocean Ter., 732-793-1735 www.boardwalkseaport.com I	40							
Buoy 16 Motel 711 Ocean Ter., 732-830-4829 www.buoy16motel.com M	15							
Colony Motel 65 Hirling Ave., 732-830-2113 www.seasidecolonymotel.com M	20							
Coral Sands Motel 1010 Boulevard, 732-793-8711 www.coralsandsnj.com M	16							
Franklin Terrace Motel 50 Franklin Ave., 732-793-1177 www.franklinmotel.com M	17							
Hershey Motel 1415 Boulevard, 732-793-5000 www.hersheyhotel.com M	109							
Hotel Charlee Sea Breeze 1211 Boulevard, 732-830-2400 www.palmvillasuites.com M	21							
Mark III Motel 207 Carteret Ave., 732-793-4000 www.mark3motel.com M	23							
Metropole Motel 600 E Central Ave., 732-793-1022 www.metropole-motel.com M	23							
Motel 6, Seaside Heights/Toms River 133 Carteret Ave., 732-793-1744 www.jerseyshoreinn.com M	27							
Roadway Inn 1402 Boulevard, 732-830-6853 www.econolodgejerseyshore.com M	21							
Sea Garden Motel 6 Boulevard, 732-793-4600 www.seagardenmotel.com M	38							
Sea Palace Inn & Motel 126-136 Sumner Ave., 732-830-6300 www.seapalacemotel.com M	44							

ACCOMMODATIONS

ACCOMMODATION TYPE KEY:

- B** = Bed & Breakfast
- I** = Inn (fewer than 15 rooms)
- H** = Hotel
- M** = Motel

Contact property to verify information before traveling.

Skyview Manor Motel
45 Dupont Ave., 732-793-6798
www.skyviewmanor.com **M**

Sunburst Motel
1020 Boulevard, 732-793-2889
www.sunburstmotel.com **M**

Sunrise Motel
202 Boulevard, 732-793-7471
www.thesunrise seaside.com **M**

Sunset Motel
56 Webster Ave., 732-793-6979
www.sunsetmeaside.com **M**

SEASIDE PARK

Beach Club Hotel
33 20th Ave., 732-793-8200
www.beachclubhotelnj.com **H**

Belvedere Motel
1209 S.W. Central Ave., 732-793-7373
www.seaside-park.com **M**

Charlroy Motel
1601 N. Ocean Ave., 732-793-0712
www.charlroymotel.com **M**

Desert Palm Inn
1505 N. Ocean Ave., 732-793-4488
www.thedesertpalm.com **M**

Island Beach Motor Lodge
24th & Central Avenues S.
732-793-5400
www.islandbeachmotorlodgenj.com **M**

Luna-Mar Motel
1201 N. Ocean Ave.
732-793-7955, 732-908-2614
www.lunamarmotel.com **M**

Seaside Best Rentals
1709 N. Ocean Ave., 732-854-7253
www.seasidebestrentals.com **H**

Windjammer Motor Inn
1st & Central Avenues, 732-830-2555
www.windjammermotorinn.com **M**

SHIP BOTTOM

Drifting Sands Hotel
119 E 9th St., 609-494-1123
www.dslbi.com **M**

Hotel LBI
350 W. 8th St., 609-467-8000
www.hotellbi.com **H**

Islander Motel
1202 Central Ave., 609-494-6964
www.islandermotel.net **M**

SPRAY BEACH

Spray Beach Inn
200 E. 24th St., 609-492-1501
www.spraybeachinn.com **H**

SPRING LAKE

Breakers on the Ocean
1507 Ocean Ave., 732-449-7700
www.breakershotel.com **H**

Chateau Inn & Suites
500 Warren Ave.,
732-974-2000, 877-974-5253
www.chateauinn.com **H**

Grand Victorian Hotel
1505 Ocean Ave., 866-302-9963
www.grandvictorianspringlake.com **H**

Hewitt Wellington
200 Monmouth Ave., 732-974-1212
www.thehewittwellington.com **H**

Johnson House Inn
25 Tuttle Ave., 732-449-1860
www.johnsonhouseinn.com **H**

Ocean House
102 Sussex Ave., 732-449-9090
www.theoceanhouse.net **H**

#	Number of Units	ADA Compliant	Free Breakfast	Free WiFi	Indoor Pool	Outdoor Pool	Pet-Friendly
59							
36							
40							
17							
24							
23							
45							
50							
76							
24							
50							
63							
100							
102							
20							
88							
75							
36							
22							
20							
10							
31							

ACCOMMODATIONS

ACCOMMODATION TYPE KEY:

- B** = Bed & Breakfast
- I** = Inn (fewer than 15 rooms)
- H** = Hotel
- M** = Motel

Contact property to verify information before traveling.

Spring Lake Inn
104 Salem Ave.
732-449-2010
www.springlakeinn.com **B**

Walden Inn & Suites
412 Ocean Rd.
732-282-9700
www.waldeninnsuites.com **H**

SPRING LAKE

Shore Club
700 State Hwy. 71
732-449-3666
www.theshoreclubnj.com **H**

SURF CITY

Crane's Surf City Hotel
800 N. Long Beach Blvd.,
609-494-7281
www.surfcityhotel.com **H**

TINTON FALLS

Hawthorn Suites by Wyndham Tinton Falls
90 Park Rd., 732-982-4901
www.wyndhamhotels.com **H**

Quality Suites Tinton Falls
3 Centre Plz., 732-389-4800
www.choicehotels.com **H**

Red Roof Inn, Tinton Falls/Jersey Shore
11 Centre Plz., 937-328-1567
www.tintonfalls.redroof.com **M**

Sonesta Select Tinton Falls Eatontown
600 Hope Rd., 732-389-2100
www.sonesta.com **H**

TOMS RIVER

Clarion Hotel and Conference Center
815 Rt. 37
732-341-2400
www.clarionhoteltomsriver.com **H**

Days Hotel Toms River Jersey Shore
290 Rt. 37 E.
732-244-4000
www.wyndhamhotels.com **H**

Howard Johnson Hotel - Toms River
955 Hooper Ave.
732-908-7694, 800-446-4656
www.wyndhamhotels.com **H**

Mathis House
600 Main St., 732-818-7580
www.600mainnj.com **B**

WALL

Courtyard by Marriott, Wall/Monmouth Shores
1302 Campus Pkwy.
732-919-2780
www.marriott.com **H**

WARETOWN

Blue Creek Inn
535 U.S. 9, 609-693-6600
www.bluecreekinn.com **M**

WEST LONG BRANCH

Holiday Inn Express & Suites West Long Branch
294 Rt. 36 E., 732-542-1234
www.ihg.com **H**

La Quinta Inn West Long Branch
109 Rt. 36, 732-403-8700
www.laquintawestlongbranch.com **H**

#	Number of Units	ADA Compliant	Free Breakfast	Free WiFi	Indoor Pool	Outdoor Pool	Pet-Friendly
17							
20							
50							
30							
96							
96							
119							
120							
100							
173							
96							
7							
113							
30							
128							
98							

SHORE

CAMPGROUNDS

UTILITY SERVICES KEY:

- D**=Dump Station
- E**=Electric Hookups
- S**=Sewer Hookups
- W**=Water Hookups

Contact property to verify information before traveling.

BARNEGAT		#	Boating/Sailing	Canoeing	Fishing	Pet Friendly	RV Sites	Restrooms	Swimming
Brookville Campground 224 Jones Rd., 609-698-3134 www.brookvillecampgrounds.com D E	90								
Long Beach RV Resort 30 Rt. 72, 609-698-5684 longbeachrv.com D E W	225								
BAYVILLE									
Cedar Creek Campground 1052 Atlantic City Blvd. (Rt. 9), 732-269-1413 www.cedarcreeknj.com E W									
FARMINGDALE									
Allaire State Park 4265 Atlantic Ave., 732-938-2371 www.njparksandforests.org E W	61								
FREEHOLD									
Pine Cone Resort & Campground 340 Georgia Rd., 732-462-2230 www.pineconenj.com D E S W	125								
Turkey Swamp Park Campgrounds 200 Georgia Rd., 732-462-7286 www.monmouthcountyparks.com D W	64								
JACKSON									
Butterfly Campground 360 Butterfly Rd., 732-928-2107 www.butterflycamp.com E W	135								
Indian Rock RV Park & Campground 920 W. Veterans Hwy., 732-928-0034 www.indianrockrvpark.com E W	110								

CAMPGROUNDS

UTILITY SERVICES KEY:

- D**=Dump Station
- E**=Electric Hookups
- S**=Sewer Hookups
- W**=Water Hookups

Contact property to verify information before traveling.

LITTLE EGG HARBOR		#	Boating/Sailing	Canoeing	Fishing	Pet Friendly	RV Sites	Restrooms	Swimming
Timberland Lake Campground 1335 Reed Rd. 732-928-0500 www.timberlandlakecampground.com	210								
Tip Tam Camping Resort 301 Brewers Bridge Rd., 732-363-4036 www.tiptam.com W									
MATAWAN									
Baker's Acres Campground 230 Willets Ave., 609-296-2664 www.bakersacres.com E S W	300								
Cheesequake State Park 308 Gordon Rd., 732-566-2161 www.njparksandforests.org D	59								
TUCKERTON									
Atlantic Shore Pines Campground 450 Ishmael Rd., 609-296-9163 www.atlanticshorepines.com D E S W	191								
Bass River State Forest 762 Stage Rd., 609-296-1114 www.njparksandforests.org E W	203								
WEST CREEK									
Sea Pirate Campground 148 Main St., 609-296-7400 www.sea-pirate.com	263								



Arts for the Ages
New Jersey

New Jersey's art museums welcome visitors from around the world to explore special exhibitions and enriching programs. Comprised of artwork from virtually every nationality, New Jersey's art collections are truly a cultural celebration to be enjoyed by all.

Learn more at VisitNJ.org/nj/arts-culture



ATLANTIC CITY MAY BE KNOWN for its numerous casino resorts, but its greater regional area offers so much more. Hike through state forests, pick homegrown produce and visit historic villages once home to booming industries.

Greater Atlantic City

CHEERS A GLASS

Wine enthusiasts can explore **Renault Winery**, one of the oldest continuously operating wineries in the United States. Take a vineyard tour, sample wines and dine at the on-site restaurant. It's a relaxing way to experience the region's wine culture in Egg Harbor City.

SLOW DOWN

Smithville is a charming village known for its quaint shops, historic buildings, weekend festivals and the Smithville Inn, a popular dining spot. Stroll along the cobblestone paths, enjoy paddleboat rides on Lake Meone and take in the relaxed atmosphere.

STEP BACK IN TIME

Venture to **Batsto Village**, a historic site located within Wharton State Forest in Hammonton. This former iron-works and glassmaking village provides a glimpse into South Jersey's industrial past. Tour a mansion and general store or hike nearby trails.

CLIMB AN ELEPHANT

Visit **Lucy the Elephant**, a novelty attraction in Margate. This six-story, wooden elephant is both a historical and architectural landmark. Take a guided tour inside Lucy to learn her history and enjoy panoramic views from the howdah on her back.



Borgata

**A GETAWAY
THAT'S NOT FAR AWAY.**

VISIT THEBORGATA.COM

MUST BE 21+. GAMBLING PROBLEM? CALL 1.800.GAMBLER.

Borgata
HOTEL CASINO & SPA
ATLANTIC CITY

VISITOR INFORMATION

Atlantic City Hotel Experts, LLC
Atlantic City
888-392-8288, www.achotelexperts.com

Atlantic County Historical Society
Somers Point
907 Shore Rd., 609-927-5218
www.atlanticcountyhistorical-societynj.org

AtlanticCity.com **Northfield**
201 Tilton Rd., 561-888-9319
www.atlanticcity.com

Boardwalk Hall Information Center
Atlantic City
Boardwalk & Mississippi Ave.
609-449-7100
www.atlanticcitynj.com/about-us/visitorinformation.aspx

Brigantine Beach Chamber of Commerce **Brigantine**
1012 W Brigantine Ave., 609-800-2321
www.brigantinechamber.com

Brigantine Beach Tourism **Brigantine**
1417 W. Brigantine Ave., 609-266-7600
www.brigantinebeach.org/visit-brigantine

Do AC **Atlantic City**
2301 Boardwalk, 609-449-7100
www.atlanticcitynj.com

Greater Hammononton Chamber of Commerce **Hammononton**
10 S. Egg Harbor Rd., 609-561-9080
www.hammonontonnj.us

Main Street Hammononton
Hammononton
P.O. Box 1147, 609-567-9014
www.downtownhammononton.com

South Jersey Cultural Alliance
Galloway
101 Vera King Farris Dr., 609-626-3630
www.sjca.net

Ventnor City Tourism **Ventnor City**
6201 Atlantic Ave., 609-823-7900
www.ventnorcity.org

ATTRACTIONS

AMUSEMENTS & ACTIVITIES

AC Tiki Boat **Atlantic City**
800 N. New Hampshire Ave.
609-770-1476, www.actikiboat.com

AC Tour Guy **Atlantic City**
1000 Boardwalk, 609-335-7168
www.answer-guy.com

Atlantic City Cruises **Atlantic City**
800 N. New Hampshire Ave.
609-347-7600
www.atlanticcitycruises.com

Atlantic City Fishing & Dive Center **Atlantic City**
455 N. Maryland Ave., 609-926-5353
www.accharterboat.com

Atlantic City Miniature Golf
Atlantic City
1 Kennedy Plz., 609-347-1661
www.acminigolf.co

Boardwalk Tram Service
Atlantic City
114 S. New York Ave., 609-347-7500
www.boardwalktours.com

Borgata Outdoor Pool **Atlantic City**
1 Borgata Way, 609-317-1000
www.theborgata.com

Central Pier Arcade & Speedway
Atlantic City
1400 Boardwalk & S. Tennessee Avenue
609-345-5219
www.centralpierarcade.com

Congo Falls Adventure Golf
Margate City
9312 Ventnor Ave., 609-823-1211
www.congofallsgolf.com

Escape AC - Escape Rooms
Atlantic City
2831 Boardwalk, 609-246-7772
www.escapeac.com

Escape at The Shore **Northfield**
513 Tilton Rd., 609-569-0481
www.escapeattheshore.com

Gear-Up Paintball **Hammononton**
240 S. White Horse Pike,
609-561-7060
www.gear-uppaintball.com

Great Escape Tours **Galloway**
414 Montrose Ln., 609-652-6290
www.great-escape-tours.net

Jersey Shore Tours **Somers Point**
28 Delaware Ave., 609-365-2161
www.jerseyshoretours.com

Metamorphosis Boat Charters
Atlantic City
59 Chelsea Ct., 609-225-3023
www.metjournays.com

Mullica River **Hammononton**
4110 Nesco Rd., 609-561-0024
www.nj.gov/dep/parksandforests/parks

On The Town Food Tours
South Jersey
609-721-5164
www.onthetownfoodtours.com

PaniQ Room **Atlantic City**
2121 Atlantic Ave., Suite 1010
609-350-7490
www.paniqroom.com/atlantic-city/en

Playcade Amusements
Atlantic City
2629 Boardwalk, 609-345-8260

Raceway at Lucky Snake Arcade
Atlantic City
801 Boardwalk, www.goraceway.com

Steel Pier **Atlantic City**
1000 Boardwalk & Virginia Avenue
609-345-4893, www.steelpier.com

Storybook Land
Egg Harbor Township
6415 Black Horse Pike, 609-646-0103
www.storybookland.com

Time Out Charters **Atlantic City**
800 N. New Hampshire Ave.
609-569-1601
www.timeoutfishingcharters.com

ARTS & CULTURE

African American Heritage
Museum of Southern New Jersey
Atlantic City
2200 Fairmount Ave., 609-350-6662
www.artsgarageac.com/
african-american-heritage-museum

Atlantic City Ballet **Atlantic City**
2301 Boardwalk, 609-348-7201
www.acballet.org

Atlantic City Convention Center
Atlantic City
1 Convention Blvd., 609-449-2000
www.accenter.com

Boardwalk Hall **Atlantic City**
2301 Boardwalk, 609-348-7000
www.boardwalkhall.com

Eagle Theatre **Hammononton**
208 Vine St., 609-704-5012
www.eagletheatre.org

Eternal Gandhi Peace Center and Museum **Atlantic City**
109 N. Arkansas Ave., 732-407-5013
www.gandhiansociety.org

Gateway Playhouse **Somers Point**
738 Bay Ave., 609-653-0553
www.gatewaybythebay.org

Historic Organs at Boardwalk Hall
Atlantic City
2301 Boardwalk, 609-402-9584
www.boardwalkorgans.org

Holtzman Gallery at Milton & Betty
Katz JCC **Margate City**
501 N. Jerome Ave., 609-992-3353
www.jccatlantic.org

IMAX Theatre at Tropicana
Atlantic City
2831 Boardwalk, 800-843-8767
www.tropicana.net/entertainment/
imax-theatre

Lucy The Elephant **Margate**
9200 Atlantic Ave., 609-823-6473
www.lucytheelephant.org

The Noyes Arts Garage
of Stockton University **Atlantic City**
2200 Fairmount Ave., 609-626-3805
www.artsgarageac.com

Noyes Museum Galleries
at Kramer Hall **Hammononton**
30 Front St., 609-626-3805
www.noyesmuseum.org

Stockton Performing Arts Center
Galloway
101 Vera King Farris Dr., 609-652-1776
www.stocktonpac.org

BREWERIES & DISTILLERIES

The Biergarten **Atlantic City**
2701 Boardwalk, 609-207-7322
www.biergartenac.com/contact

Blue Rascal Distillery **Hammononton**
8 West End Ave., 609-878-3578
www.bluerascaldistillery.com

Garden State Beer Company
Galloway
247 E. White Horse Pike, 609-232-2337
www.gardenstatebeerco.com

Hidden Sands Brewing Company
Egg Harbor Township
6754 Washington Ave., 609-910-2009
www.hiddensands.com

Lazy Eye Distillery **Richland**
1328 Harding Hwy., 856-839-4326
www.lazyeyedistillery.com

Little Water Distillery **Atlantic City**
807 Baltic Ave., 609-344-7867
www.littlewaterdistillery.com

Somers Point Brewing Company
Somers Point
705 W. New York Ave., 609-788-0767
www.somerspointbrewing.com

Three 3's Brewing Company
Hammononton
50 13th St., 732-814-1396
www.three3sbrewing.com

Tuckahoe Brewing Company
Egg Harbor Township
3092 English Creek Ave., 609-645-2739
www.tuckahoebrewing.com

Tun Tavern Brewery & Restaurant
Atlantic City
2 Convention Blvd., 609-347-7800
www.tuntavern.com

Vinyl Brewing Co. **Hammononton**
300B 12th St., 609-666-5460
www.vinylbrewingnj.com

GOLFING

Atlantic City Country Club
Northfield
1 Leo Fraser Dr., 609-236-4400
www.aacountryclub.com

Atlantic City Golf Partners
Atlantic City
331 Tilton Rd., 609-344-1471
www.golfac.com

Atlantic City Golf Vacations
Atlantic City
331 Tilton Rd., 800-465-3222
www.acgolfvacations.com

Ballamor Golf Club
Egg Harbor Township
6071 English Creek Ave.
609-601-6220, www.ballamor.com

Blue Heron Pines Golf Club
Egg Harbor City
550 W. Country Club, 609-965-1800
www.blueheronpines.com

Brigantine Golf Links **Brigantine**
1075 N. Shore Dr., 609-266-1388
www.brigantinegolf.com

Buena Vista Country Club **Buena**
301 Country Club Ln., 856-697-3733
www.allforeclub.com

Frog Rock Golf & Country Club
Hammononton
755 S. White Horse Pike (Rt. 30)
609-561-5504
www.facebook.com/frog-rock-golf-country-club-187006340761

Hamilton Trails Golf Club
Mays Landing
620 Harbor Ave., 609-641-6824
www.hamiltontrails.com

Harbor Pines Golf Club
Egg Harbor Township
500 St. Andrews Dr., 609-927-0006
www.harborpines.com

John F. Gaffney Green Tree
Golf Course **Egg Harbor Township**
1030 Somers Point-Mays Landing Rd.
609-625-9131
www.greentree.aclink.org

McCullough's Emerald Golf Links
Egg Harbor Township
3016 Ocean Heights Ave.
609-926-3900
www.mcculloughsgolf.com

North Beach Mini Golf **Atlantic City**
120 Euclid Ave., 609-246-7183
www.northbeachminigolf.com

Pomona Golf and Country Club
Pomona
400 W. Moss Mill Rd., 609-965-3232
www.pomonagolfcourse.com

Seaview Golf Club **Galloway**
401 S. New York Rd., 609-748-7680
www.seaviewgolf.com

Shore Gate Golf Club **Ocean View**
35 School House Ln., 609-624-8337
www.shoregategolfclub.com

Top Golf Swing Suite at Ocean
Resort Casino **Atlantic City**
500 Boardwalk, 609-783-8000
www.theoceanac.com/topgolf-swing-suite

Twisted Dune Golf Club
Egg Harbor Township
2101 Ocean Heights Ave.,
609-653-8019, www.twisteddune.com

GREATER ATLANTIC CITY

Vineyard National Golf Course

Egg Harbor City
72 N. Bremen Ave., 609-965-2111
www.renaultwinery.com/golf

HISTORIC SITES & MEMORIALS

Absecon Lighthouse Atlantic City
31 S. Rhode Island Ave., 609-449-1360
www.facebook.com/abseconlight

Batsto Village Hammonton

31 Batsto Rd., 609-561-0024
www.batstovillage.org

Batsto Village Mansion Hammonton

31 Batsto Rd., 609-561-0024
www.batstovillage.org/mansion

Civil Rights Garden Atlantic City

Pacific Avenue & Dr. Martin Luther King Boulevard, 609-449-7100
www.atlanticcitynj.com

New Jersey State Korean War Memorial Atlantic City

Park Place & Boardwalk, 609-530-7049
www.state.nj.us/military/korea

Somers Mansion Somers Point

1000 Shore Rd., 609-927-2212
www.visitsomerspoint.com/businesses/
richard-somers-mansion

World War I Memorial Atlantic City

O'Donnell Park

NATIONAL & STATE PARKS

Edwin B. Forsythe National Wildlife Refuge Galloway

800 Great Creek Rd., 609-652-1665
www.fws.gov/refuge/edwin_b_forsythe

Wharton State Forest Hammonton

31 Batsto Rd., 609-561-0024
www.njparksandforests.org/parks/
wharton.html

OUTDOORS & SPORTS RECREATION

Atlantic City Charterboat, Atlantic City

455 N. Maryland Ave., 609-926-5353
www.missac.com

Atlantic City Parasail Atlantic City

800 N. New Hampshire Ave.
609-345-1212
www.atlanticcityparasail.com

Babu Sport Fishing Charters Brigantine

436 W. Shore Dr., 410-320-9351
www.babucharters.com

Batona Trail Hammonton

4110 Nesco Rd., 609-561-3262
www.state.nj.us/dep/parksandforests/
parks/wharton.html

Birch Grove Park Northfield

1675 Burton Ave., 609-641-3778
www.cityofnorthfield.org/recreation/
birchgrove.asp

DiMeo Farms & Blueberry Plants Nursery Hammonton

3101 Nesco Rd., 609-561-5905
www.dimeofarms.com

Duke O'Fluke Party Fishing Boat Somers Point

Higbee Avenue & the Bay
609-742-9660
www.dukeofluke.com

Estell Manor Park Mays Landing

109 Blvd. Rt. 50 S., 609-625-1897
www.aclink.org/parks/
mainpages/estell.asp

Extreme Windsurfing West Atlantic City

7079 Black Horse Pike, 609-641-4445
www.extremewindsurfing.com

Fishing On The Girl Margate City

9605 Amherst Ave., 610-716-0412
www.thegirlfishing.com

Fox's Cranberries Weekstown

5741 Cranberry Ct., 609-965-0358
www.localharvest.org/
foxs-cranberries-M44178

Free Spirit Fishing Margate City

9511 Amherst Ave., 609-703-6639
www.freespiritsportfishing.com

Highroller Fishing Atlantic City

800 New Hampshire Ave.,
609-348-3474
www.highrollerfishing.com

Jersey-Atlantic Wind Farm Atlantic City

1801 Absecon Blvd., 609-272-6950
www.acua.com/projects/
jersey-atlantic-wind-farm.aspx

Kammerman's Atlantic City Marina Atlantic City

447 Carson Ave., 609-348-8418
www.kammermansmarina.com

Keeper Back Bay Fishing Margate

9605 Amherst Ave., 609-576-5998
www.keeperfishing.net

Lake Lenape West Park Mays Landing

6303 Old Harding Hwy., 609-625-8219
www.atlantic-county.org/parks/
lake-lenape.asp

LWG Lasertag Egg Harbor Township

2590 Ridge Ave., 609-594-4007
www.lonewolfgaming.com

River Beach RV Resort Mays Landing

4678 Somers Point Rd., 609-625-8611
www.riverbeach.net

Senator Frank S. Farley State Marina Atlantic City

600 Huron Ave., 609-441-8482
www.njparksandforests.org/parks/
marinas.html#senator

Split Elm Equestrian Galloway

553 S. Frankfort Ave., 609-576-5508
www.splitelm.com

Stray Cat Sport Fishing Longport

303 Somers Point Longport Blvd.
609-602-1114, www.straycatmike.com

Summer Breeze Sailing Charters on the Bay Atlantic City

600 Huron Ave., 609-652-8743
www.summerbreesesailingcharters.com

Timberline Farms Hammonton

1413 Mays Landing Rd., 609-666-4920
timberlinefarmsnj.com

Ventnor City Fishing Pier Ventnor

Cambridge Avenue & Boardwalk
609-823-7944, www.ventnorcity.org/
departments/fishingpier

Walking Bird Farm Egg Harbor City

250 S. Mannheim Ave., 609-808-4420
www.walkingbirdfarm.com

Warren E. Fox Nature Center Mays Landing

109 Blvd. Rt. 50 S., 609-625-1897
www.aclink.org/parks/mainpages/nc.asp

Westecunk Axe Throwing Atlantic City

807 Baltic Ave., Unit C, 609-246-7283
www.westecunkaxe.com

SHOPPING

ACX1 Studios Atlantic City

1 Atlantic Ocean, www.acx1studios.com

Antique Market Place Hammonton

109 12th St., 609-567-1889
www.facebook.com/amphnj

REALLY FUN. REALLY FAMOUS.

Really AC AUTHENTIC Atlantic City

MR. PEANUT

CRDA

Where else can you play on the world-famous Boardwalk, immerse yourself in endless entertainment, enjoy iconic restaurants and attractions, and indulge in luxurious hotel amenities? Come experience a true original.

ATLANTIC CITY
ATLANTICCITYNJ.COM

Endless Fun

Rides, Games, Bars, Food, Entertainment & More!

Greetings From *Steel Pier*

SteelPier.com @SteelPierAC

Virginia Ave. & Boardwalk, Atlantic City, NJ

Bass Pro Shops Atlantic City
30 N. Christopher Columbus Blvd.
609-449-4500, www.stores.basspro.com

Hamilton Mall Mays Landing
4403 Black Horse Pike,
609-646-8326
www.shopahamilton.com

Lindsay's Pick Your Own Blueberries Hammonton
436 Pleasant Mills Rd., 609-561-2474

Princeton Antiques & Bookshop Atlantic City
2917 Atlantic Ave., 609-344-1943
www.princetonantiques.com

The Quarter at Tropicana Atlantic City
2831 Boardwalk
www.tropicana.net/amenity/shopping

The Shoppes at MGM Tower Atlantic City
1 Borgata Way, 609-317-1000
www.theborgata.com

Tanger Outlets, The Walk Atlantic City
2014 Baltic Ave., 609-344-0095
www.tangeroutlet.com/atlanticcity

Timberland Atlantic City
117 N. Michigan Ave., 609-347-0835
www.timberland.com

Towne of Historic Smithville & Village Green Smithville
1 N. New York Rd. (Rt. 9)
609-652-7777
www.historicsmithvillenj.com

SPAS

Bally's Pool & Fitness-Open - Adults only Atlantic City
1900 Pacific Ave., 609-340-4601
www.ballysac.com

Breathe Salt Spa Atlantic City
2801 Pacific Ave., 609-385-0370
www.tropicana.net/sea-spa

Exhale Spa & Bathhouse Atlantic City
500 Boardwalk, 609-783-8000
www.theoceanac.com/exhale-spa

Qua Bath & Spa at Caesars Atlantic City
2100 Pacific Ave., 609-343-2400
www.caesarsac.com/things-to-do/qua-baths-and-spa.html

Resorts Spa & Health Club Atlantic City
1133 Boardwalk, 609-340-6414
www.resortscac.com/hotels/amenities/spa-and-health-club

Rock Spa & Salon at Hard Rock Hotel & Casino Atlantic City
1000 Boardwalk, 609-449-1000
www.hardrockhotels.com/atlantic-city/amenities/rockspa

Spa & Salon at the Golden Nugget Atlantic City
Huron Avenue & Brigantine Boulevard
609-340-5001
www.goldennugget.com/atlanticcity/spa.asp

The Spa at Harrah's Resort Atlantic City
777 Harrah's Blvd., 609-441-5333
www.myndspa.com/location-detail/harras-resort

Spa Toccare at the Borgata Atlantic City
1 Borgata Way, 609-317-7555
www.theborgata.com/spas/spa-toccare

WINERIES & VINEYARDS

Balic Winery Mays Landing
6623 Rt. 40, 609-625-2166
www.balicwinery.com

Bellview Winery Landisville
150 Atlantic St., 856-697-7172
www.bellviewwinery.com

DiMatteo Vineyards Hammonton
951 8th St., 609-704-1414
www.dimatteofamilyvineyards.com

Plagido's Winery Hammonton
570 N. 1st Rd., 609-567-4633
www.plagidoswinery.com

Renault Winery Egg Harbor City
72 N. Bremen Ave., 609-965-2111
www.renaultwinery.com

Tomasello Winery Hammonton
225 N. White Horse Pike,
800-666-9463
www.tomasellowinery.com

White Horse Winery Hammonton
106 Hall St., 609-270-1411
www.whitehorsewinery.com

BEACHES

BEACH TYPE KEY:

- B = Beach on Bay
- L = Beach on Lake
- S = Beach Badge Fee
- O = Beach on Ocean
- R = Beach on River

Boardwalk	Changing Rooms	Fishing	Food Permitted	Lifeguard	Pet-Friendly	Restrooms	Showers	Surfing
-----------	----------------	---------	----------------	-----------	--------------	-----------	---------	---------

MARGATE

Margate
9001 Winchester Ave., 609-822-2370
www.margate-nj.com/beach

SOMERS POINT

William Morrow Beach (Somers Point)
Bay Ave., 609-927-9088
www.visitsomerspoint.com/businesses/william-morrow-beach

VENTNOR

Ventnor City
6201 Atlantic Ave., 609-823-7900
www.ventnorcity.org

ACCOMMODATIONS

ACCOMMODATION TYPE KEY:

- B = Bed & Breakfast
- I = Inn (fewer than 15 rooms)
- H = Hotel
- M = Motel

Contact property to verify information before traveling.

ABSECON

Best Western Garden State Inn
701 White Horse Pike
609-645-1200
www.gardenstateinn.my.canva.site

Comfort Suites Atlantic City North
342 E. White Horse Pike, 609-241-9132
www.choicehotels.com

Executive Lodge
300 E. Absecon Blvd., 609-484-9555
www.executive lodge absecon.us

Hampton Inn Atlantic City/Absecon
338 E. White Horse Pike, 609-385-0801
www.hilton.com

Holiday Inn Express & Suites Absecon
655 White Horse Pike, 609-383-9070
www.ihg.com/holidayinnexpress

Jonathan Pitney House Bed & Breakfast
57 N. Shore Rd., 609-748-0536
www.jonathanpitneyhouse.com

Journeys End Motel
250 E. White Horse Pike
609-748-1900

Quality Inn & Suites, Atlantic City Marina District
328 E. White Horse Pike
609-652-3300
www.choicehotels.com/nj056

Travelodge Absecon Atlantic City North
539 E. Absecon Blvd., 609-910-0380
www.wyndhamhotels.com/travelodge

ATLANTIC CITY

Atlantic Palace Suites Hotel
60 N. Main Ave., 800-609-009
www.fantasearesorts.com/resorts/atlantic-palace

Bally's Atlantic City
1900 Pacific Ave., 609-340-2000
www.ballysac.com

Best Western Atlantic City Hotel
1416 Pacific Ave., 609-344-7116
800-780-7234
www.bestwestern.com

#	Number of Units	ADA Compliant	Free Breakfast	Free WiFi	Indoor Pool	Outdoor Pool	Pet-Friendly
62							
60							
23							
101							
86							
15							
23							
60							
205							
65							
1245							
74							

BEACHES

BEACH TYPE KEY:

- B = Beach on Bay
- L = Beach on Lake
- S = Beach Badge Fee
- O = Beach on Ocean
- R = Beach on River

ATLANTIC CITY

Atlantic City
Boardwalk, 609-449-7100
www.atlanticcitynj.com/visitors/thingstodo/beaches/default.aspx

BRIGANTINE

Brigantine Beach
4302 Harbor Beach Blvd.,
609-266-7600
www.brigantinebeachguide.com

LONGPORT

Longport
33rd Atlantic Ave., 609-823-2731
www.longportnj.gov/beach/index.html

Boardwalk	Changing Rooms	Fishing	Food Permitted	Lifeguard	Pet-Friendly	Restrooms	Showers	Surfing
-----------	----------------	---------	----------------	-----------	--------------	-----------	---------	---------

ACCOMMODATIONS

ACCOMMODATION TYPE KEY:

- = Bed & Breakfast
- = Hotel
- = Inn (fewer than 15 rooms)
- = Motel

Contact property to verify information before traveling.

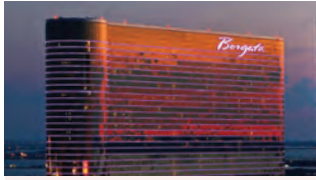

Borgata Hotel Casino & Spa
 Escape to a luxurious getaway that's not far away.
 1 Borgata Way, 609-317-1000
 www.theborgata.com
 See ad on pg 84

Caesars Atlantic City
 2100 Pacific Ave., 609-348-4411,
 800-443-0104, www.caesarsac.com

Chelsea Pub & Inn
 8 S. Morris Ave., 609-345-4700
 www.thechelseainn.com

Claridge Hotel
 123 S. Indiana Ave., 844-507-0955,
 844-224-7386, www.claridge.com

Club Wyndham Skyline Tower
 100 S. North Carolina Ave.,
 609-449-4200, 800-989-6901
 www.clubwyndham.wyndhamdestinations.com

Courtyard by Marriott Atlantic City
 1212 Pacific Ave., 609-345-7070,
 866-456-7853, www.marriott.com/aiycy

CozySuites
 801 Boardwalk, 469-757-6150, www.cozysuites.co

Days Inn Beachblock by Wyndham
 169 S. Kentucky Ave., 609-344-7001
 www.daysinn.com

Days Inn, Atlantic City Oceanfront-Boardwalk
 3000 Boardwalk, 609-344-6101, 800-325-2525
 www.daysinn.com

Down Beach Inn
 3601 Pacific Ave., 609-348-9111

Econo Lodge, Beach & Boardwalk
 3001 Pacific Ave., 609-227-2285
 www.econolodge.com

Flagship All Suites Resort
 60 N. Maine Ave., 609-343-7447
 www.fantasearesorts.com

Golden Nugget AC
 Huron Avenue & Brigantine Boulevard,
 609-441-8514, 800-777-8477
 www.goldennugget.com/atlanticcity

Hard Rock Hotel & Casino Atlantic City
 1000 Boardwalk, 609-449-1000
 www.hardrockhotelatlanticcity.com

Harrah's Resort Atlantic City
 777 Harrah's Blvd., 609-441-5000
 www.harrahresort.com

Howard Johnson Inn
 1339 Pacific Ave., 609-246-2326
 www.wyndhamhotels.com/hojo

MGM Tower at Borgata
 1 Borgata Way, 609-317-1000, www.theborgata.com

Ocean Casino Resort Atlantic City
 500 Boardwalk, 609-783-8000
 www.theoceanac.com/hotel

Quality Inn, Flamingo
 3101 Pacific Ave., 609-431-4001
 www.qualityinn.com

Resorts Casino Hotel
 1133 Boardwalk, 609-344-6000,
 800-334-6378, www.resortsac.com

# Number of Units	ADA Compliant	Free Breakfast	Free WiFi	Indoor Pool	Outdoor Pool	Pet-Friendly
1970						
1141						
25						
483						
296						
206						
45						
107						
65						
727						
2000						
2590						
71						
1399						
71						
942						

ACCOMMODATIONS

ACCOMMODATION TYPE KEY:

- = Bed & Breakfast
- = Hotel
- = Inn (fewer than 15 rooms)
- = Motel

Contact property to verify information before traveling.

Rodeway Inn Oceanview
 3200 Pacific Ave., 609-241-9174
 www.choicehotels.com

Rodeway Inn, Boardwalk
 124 S. North Carolina Ave., 609-345-0155
 www.choicehotels.com

Sheraton Atlantic City Convention Center Hotel
 2 Convention Blvd., 609-344-3535, 888-627-7212
 www.sheratonatlanticcity.com

Showboat Atlantic City
 801 Boardwalk, 609-487-4600, 877-387-7185
 www.showboathotelac.com

Super 8
 175 S. Tennessee Ave., 609-344-8956
 www.wyndhamhotels.com/super-8

Tropicana Atlantic City
 111 S. Chelsea Ave., 609-340-4000
 800-843-8767, www.tropicana.net

BRIGANTINE

La Sammana
 1400 W. Brigantine Ave., 609-266-4000
 www.fantasearesorts.com/resorts/la-sammana

BRIGANTINE BEACH

Legacy Vacation Resorts
 1400 Ocean Ave., 609-266-2266
 www.legacyvacationresorts.com

EGG HARBOR CITY

Renault Winery Tuscany Hotel
 72 N. Bremen Ave., 609-965-2111
 www.renaultwinery.com

EGG HARBOR TOWNSHIP

Baymount Inn & Suites
 6817 Black Horse Pike, 609-646-8880

Hampton Inn, Egg Harbor Twp./Atlantic City
 6708 Tilton Rd., 609-641-4500
 www.hilton.com

Homewood Suites Atlantic City Egg Harbor
 3008 English Creek Ave.,
 609-272-7771, 800-225-5466, www.hilton.com

Residence Inn by Marriott, Atlantic City Airport/Egg Harbor Township
 3022 Fire Rd., 609-813-2344
 www.marriott.com/aiyeh

Wingate by Wyndham, Atlantic City West
 6811 Black Horse Pike, 609-277-3442
 www.wyndhamhotels.com

GALLOWAY

Fairfield Inn & Suites Absecon
 240 E. White Horse Pike, 609-551-0000
 www.marriott.com

Howard Johnson by Wyndham Galloway
 224 E. White Horse Pike, 609-652-2200
 www.wyndhamhotels.com

Liberty Inn
 252 E. White Horse Pike, 609-748-8700
 www.facebook.com/aclibertyinn

Marriot's Fairway Villas
 500 E. Fairway Ln., 609-748-4700
 800-845-5279, www.marriott.com/aiyfw

Red Roof Inn & Suites
 202 E. White Horse Pike, 609-521-4378

Seaview, A Dolce Hotel
 401 S. New York Rd., 609-652-1800,
 855-894-8698, www.seaviewdolcehotel.com

Travelodge by Wyndham AC
 316 E. White Horse Pike, 609-652-0904
 www.travelodge.com

# Number of Units	ADA Compliant	Free Breakfast	Free WiFi	Indoor Pool	Outdoor Pool	Pet-Friendly
58						
24						
502						
872						
68						
330						
108						
55						
113						
115						
120						
101						
197						
122						
102						
23						
180						
50						
298						
27						

ACCOMMODATIONS

ACCOMMODATION TYPE KEY:

- B**=Bed & Breakfast
- H**=Hotel
- I**=Inn (fewer than 15 rooms)
- M**=Motel

Contact property to verify information before traveling.

	#	Number of Units	ADA Compliant	Free Breakfast	Free WiFi	Indoor Pool	Outdoor Pool	Pet-Friendly
HAMMONTON								
Red Carpet Inn & Suites 700 S. White Horse Pike, 609-704-1000 www.stayhihotels.com M		30						
MAYS LANDING								
Inn at Sugar Hill B&B 5704 Mays Landing-Somers Point Rd. 609-625-2226, www.innatsugarhill.com E		5						
PLEASANTVILLE								
Homestead Apart Hotel 701 Black Horse Pike, 609-646-5515 H		68						
Ramada, West Atlantic City 8037 Black Horse Pike, 609-646-5220 www.ramadaatlanticcity.com H		140						
SMITHVILLE								
Barn at Smithville 615 E. Moss Mill Rd., 609-748-0361 www.thebarnatsmithville.com B		12						
Colonial Inn at Historic Smithville 615 E. Moss Mill Rd., 609-748-8999 www.colonialinnsmithville.com B		30						
SOMERS POINT								
Econo Lodge 21 McArthur Blvd., 609-365-0087 www.choicehotels.com M		50						
Pier 4 Hotel 6 Broadway Ave., 609-927-9141, 888-927-9141 www.pier4hotel.com H		69						
Sonesta ES Suites Somers Point 900 Mays Landing Rd., 609-927-6400 www.sonesta.com H		120						
VENTNOR CITY								
Carisbrooke Inn 105 S. Little Rock Ave., 609-822-6392 www.carisbrookeinn.com B		17						
North Beach Hotel 108 S. Little Rock Ave., 609-822-6392 www.nobehotel.com								
WEST ATLANTIC CITY								
Holiday Inn Express Atlantic City West 7079 Black Horse Pike, 609-484-1900 www.ihg.com/holidayinnexpress H		139						
Oh St. Joseph Resort Hotel 8029 Black Horse Pike, 609-641-3546 H		110						
Atlantic City 801 Boardwalk, 609-487-4600, 877-387-7185 www.showboathotelac.com H		872						
Super 8 175 S. Tennessee Ave., 609-344-8956 www.wyndhamhotels.com/super-8 M		68						
Tropicana Atlantic City 111 S. Chelsea Ave., 609-340-4000, 800-843-8767, www.tropicana.net H		330						

CAMPGROUNDS

UTILITY SERVICES KEY:

- D**=Dump Station
- S**=Sewer Hookups
- E**=Electric Hookups
- W**=Water Hookups

Contact property to verify information before traveling.

	#	Number of Sites	Boating/Sailing	Canoing	Fishing	Pet-Friendly	RV Sites	Restrooms	Swimming
BUENA									
Buena Vista Campground 775 Harding Hwy., 856-697-5555 www.buenavistacampground.com E		675							
DOROTHY									
Spacious Skies Country Oaks 13 S. Jersey Ave., 862-777-0319 www.spaciousskiescampgrounds.com E S W		140							

CAMPGROUNDS

UTILITY SERVICES KEY:

- D**=Dump Station
- S**=Sewer Hookups
- E**=Electric Hookups
- W**=Water Hookups

Contact property to verify information before traveling.

	#	Number of Sites	Boating/Sailing	Canoing	Fishing	Pet-Friendly	RV Sites	Restrooms	Swimming
EGG HARBOR CITY									
Arrowhead Camp & RV Park 163 Leektown Rd., 609-296-8599 www.campnj.com E S W		27							
Belhaven Lake RV Resort 1213 Rt. 542, 609-965-2827 www.belhavencampground.com D		300	X						
Colonial Meadows Family Campgrounds 1410 Somers Point Rd., 609-653-8449 www.facebook.com/cmfcg D E S W		140	A	X					
Egg Harbor Lake Campground 2400 Philadelphia Ave., 609-965-0330 www.eggharborlake.com E W		65		X					
Holly Acres Camping Resort 218 Frankfurt Ave., 609-965-5055 www.hollyacrescampground.com		150							
EGG HARBOR TOWNSHIP									
Sleepy Hollow Family Campground 132 Bevis Mill Rd., 609-927-1969 www.sleepyhollowcampground.com E		151							
ESTELL MANOR									
Pleasant Valley Campground 60 S. River Rd., 609-625-1238 www.pleasantvalleycamping.com E S W		250	X						
GALLOWAY									
Shady Pines RV Resort 443 S. 6th Ave., 609-652-1516 www.shadypinesrvresort.com D E W		100	A						
Swan Lake Resort 106 E. Moss Mill Rd., 609-652-1577 www.swanlakenj.com		226							
HAMMONTON									
Roamers Beach RV Resort 2021 Skip Morgan Dr., 609-561-4719 www.roamersbeach.com E W		200							
Wharton State Forest 31 Batsto Rd., 609-561-0024 www.njparksandforests.org/parks/wharton.html		225		X					
MAYS LANDING									
Mays Landing Resort 1079 12th Ave., 609-476-2811 www.mayslandincampground.com E W		154							
Winding River Campground 6752 Weymouth Rd., 609-625-3191 www.windingrivercamping.com E W		132		X					
POMONA									
Pomona RV Park & Campground 536 S. Pomona Rd., 609-965-2123 www.pomonarvpark.com D E S W		103							
PORT REPUBLIC									
Atlantic Blueberry RV Park 283 Clarks Landing Rd., 609-652-1644 www.atlanticblueberryrvp.com E		178							
Chestnut Lake RV Campground 631 Chestnut Neck Rd., 609-652-1005 www.thousandtrails.com/new-jersey/ chestnut-lake-rv-campground D W		189							
Red Wing Lakes Campground 317 Sooy's Landing Rd., 609-748-1948		103							
WADING RIVER									
Turtle Run Campground 3 Cedar Lane, 609-965-5343 www.turtleruncampground.com D		109	A	X					



FROM FAMILY FUN AMUSEMENT RIDES and novelty shops in Ocean City to the Victorian charm and signature calm of Cape May to exciting events and year-round fun in The Wildwoods, the Southern Shore truly has a beach town for everyone.



Southern Shore

FEEL COASTAL-CHIC

Head to the upscale seashore town of **Stone Harbor**, known for its relaxed vibe, fine dining on the water and boutique shopping. The clean and quiet resort community attracts visitors looking to enjoy plush cottages, jet skiing, sailing and lazying on Seven Mile Island.

SEARCH FOR DIAMONDS

Sunset Beach at **Cape May Point** is known for its spectacular sunsets and “Cape May Diamonds.” Visitors can search for sparkling quartz crystals and seashells along the shoreline. The area also pays tribute to veterans every evening with a flag ceremony during the summer months.

ENJOY THE RIDES

Head to the **Ocean City Boardwalk**, a family-fun adventure with two exciting amusement parks: Gillian’s Wonderland Pier and Playland’s Castaway Cove. Play arcade games, race down the slide, ride rollercoasters, get wet on the log flume and so much more.

GET NOSTALGIC

Celebrate the “Fabulous Fifties” in **The Wildwoods**, “The Doo Wop Capital of the World.” Home to the country’s largest concentration of mid-century commercial architecture, enjoy themed hotels and buildings, as well as the Doo Wop Experience Museum and Neon Sign Garden.



GET LOST IN THE MEMORIES.

Get lost in the Woods. The Wildwoods.

You don't have to go far to get away from it all. With over 8,000 hotel/motel rooms and 3,000 vacation rentals in the Wildwoods, you'll discover the best of the Jersey Shore—all on one 5-mile island. With everything from FREE white-sand beaches to a 38-block world-famous boardwalk, it's easy to find something new around every corner. Start planning your stay today and enter to win a free family vacation. Visit WildwoodsNJ.com or call **800.992.9732**.



VISITOR INFORMATION

Avalon Chamber of Commerce Avalon
2989 Ocean Dr., 609-967-3936
www.visitavalonnj.com

Bridgeton Area Chamber of Commerce Bridgeton
590 Shiloh Pike, 856-455-1312
www.baccnj.com

Bridgeton City Bridgeton
181 E. Commerce St., 856-455-3230
www.cityofbridgeton.com/visitors.php

Cape May County Chamber of Commerce Cape May Court House
13 Crest Haven Rd., 609-465-7181
www.capemaycounty-chamber.com

Cape May County Department of Tourism Cape May
4 Moore Rd., 609-463-6415
www.capemaycounty-nj.gov/928/
visit-the-jersey-cape

Cape May Historic Accommodations Cape May
Throughout Cape May, 609-884-0080
www.capemaylodging.com

Cumberland County Historical Society Greenwich
981 Ye Greate St., 856-455-8580
www.cchistsoc.org

Cumberland County Tourism Bridgeton
164 W. Broad St., 856-453-2184
www.cumberlandcountynj.gov/tourism

Greater Millville Chamber of Commerce Millville
1118 N. High St., 856-825-2600
www.millville-nj.com

Greater Wildwood Chamber of Commerce Wildwood
3306 Pacific Ave., 609-729-4000
www.gwcc.com

Greater Wildwoods Tourism Improvement & Development Authority Wildwood
4501 Boardwalk, 609-729-9000
www.wildwoods-nj.com

Mauricetown Historic Society Mauricetown
1229 Front St., 856-785-0457
www.mauricetownhistoricalsociety.org

New Jersey Campground Owners Association Marmora
120 Tuckahoe Rd., 609-545-0145
www.camprnj.com

Ocean City Welcome & Information Center Ocean City
300 W. 9th St., 609-399-1412
www.oceancityvacation.com

Ocean View Welcome Center Ocean View
Garden State Pkwy., Mile Marker 18.3
609-624-0918, www.visitnj.org

Sea Isle City Tourism Welcome Center Sea Isle City
300 JFK Blvd., 609-263-8687
www.visitsicnj.com

Southern Shore Region DMO Cape May
4 Moore Rd. (Rt. 663)
www.njsouthernshore.com

Stone Harbor Chamber of Commerce Stone Harbor
212 96th St., 609-368-6101
www.stoneharborchamber.com

Vineland Historical & Antiquarian Society Vineland
108 S. 7th St., 856-691-1111
www.discovervinelandhistory.org

Wildwood Historical Society
3907 Pacific Ave., 609-523-0277
www.wildwoodhistoricalmuseum.com

Wildwood Information Center Wildwood
3601 Boardwalk, 609-522-1407
www.wildwoods-nj.com

AMUSEMENTS & ACTIVITIES

Bar Fore Sports Simulator North Wildwood
1800 Boardwalk, 609-854-3513
www.barforegolf.wixsite.com/my-site-2

Cape May Carriage Company Cape May
Ocean & Washington Streets
609-884-4466
www.capemaycarriage.com

Cape May County Park & Zoo Cape May Court House
707 Rt. 9 N., 609-465-5271
www.cmczoo.com

Cape May Food Tours Cape May
609-800-3706
www.capemayfoodtours.com

Cape May Miniature Golf Cape May
315 Jackson St., 609-884-2222
www.capemayminigolf.com

Cape May-Lewes Ferry North Cape May
1200 Lincoln Blvd.
www.capemaylewesferry.com

Cohanzyck Zoo Bridgeton
45 Mayor Aitken Dr., 856-453-1658
www.cohanzyck-zoo.com

Congo Falls Adventure Golf Ocean City
1132 Boardwalk, 609-398-1211
www.congofallsgolf.com

Dragon's Lair Mini Golf Wildwood
3616 Boardwalk, 609-522-0474
www.dragonslairminigolf.com

Duffer's Wildwood
5210 Pacific Ave., 609-729-1817
www.dufferswildwood.com

East Point Lighthouse Heislerville
10 Lighthouse & E. Point Rds.
856-785-0349
www.njlhs.org/lighthouses

Ed's Funcade on 23rd North Wildwood
2216 Boardwalk, 609-435-3017
www.edsfuncade.com

Gateway 26 North Wildwood
2600 Boardwalk, 609-523-2600
www.gateway26.com

Ghost Tour of Ocean City Ocean City
East 9th Street & Asbury Avenue
609-814-0199
www.ghosttour.com/oceancity.html

Gillian's Wonderland Pier Ocean City
600 Boardwalk, 609-399-7082
www.gillians.com

Hassle's Mini Golf North Wildwood
430 E. 20th Ave., 609-522-6191
www.hasslesicecream.com/mini-golf

Haunted Golf Ocean City
824 Boardwalk, 609-391-7777
www.hauntedgolf.com

Jilly's Arcade Ocean City
1168 Boardwalk, 609-385-1234
www.jillysocnj.com



Johnson's Popcorn Ocean City
Our popcorn is hand packed and popped every day, year-round on the Ocean City Boardwalk. The perfect Holiday or Corporate gift!

1360 Boardwalk, 609-398-5404
www.johnsonspopcorn.com

Jurassic Adventure Golf North Wildwood
300 New Jersey Ave., 609-600-1934
www.jurassicadventuregolf.com

Liberty Escape Rooms Ocean City
768 & 1078 Boardwalk, 609-938-6029
www.libertyescapeoomsocrnj.com

Medieval Fantasy Miniature Golf Ocean City
1336 Boardwalk, 609-938-0579
www.ocminigolf.com

Monster Truck Rides Wildwood
4101 Boardwalk, 609-435-5722
www.facebook.com/
wildwoodmotorevents

More's Piers & Beachfront Waterparks Wildwood
3501 Boardwalk, 609-729-3700
www.moreyspiers.com

OC Waterpark Ocean City
728 Boardwalk, 609-399-0483
www.ocwaterpark.com

Ocean Oasis Waterpark & Beach Club Wildwood
3501 Boardwalk, 609-522-3900
www.moreyspiers.com/play/ocean-oasis-water-park-beach-club/about

Pirate Island Golf Avalon
2738 Dune Dr., 609-368-8344
www.pirateislandgolf.com

Pirate Island Golf Ocean City
112 E. 9th St., 609-398-9938
www.pirateislandgolf.com

Pirate Island Golf Sea Isle City
3302 Landis Ave., 609-263-8344
www.pirateislandgolf.com

Pirate Voyages Ocean City
232 Bay Ave., 609-398-7555
www.piratevoyages.com

Playland's Castaway Cove Ocean City
1020 Boardwalk, 609-399-4751
www.boardwalkfun.com

Raging Waters Water Park Wildwood
3501 Boardwalk, 609-522-3900
www.moreyspiers.com/water-parks/
raging-waters-water-park

Seaport Pier North Wildwood
2201 Boardwalk, www.seaportpier.com

Sightseers Trams Wildwood
5308 Boardwalk, 609-523-8726
www.dooww.com/tramcar

Spirit of Cape May Cape May
1218 Wilson Dr., 609-884-5445
www.capemaywhalewatcher.com/
spiritofcapemay

Splash Zone Water Park Wildwood
3500 Boardwalk, 609-729-5600
www.splashzonewaterpark.com

Starlux Mini Golf Wildwood
4800 Ocean Ave., 609-846-1048
www.moreyspiers.com/starluxminigolf

Sunset Beach Mini Golf Cape May Point
502 Sunset Blvd., 609-884-7079
www.sunsetbeachnj.com



Tree to Tree Adventure Park Cape May Court House
Swing, Climb, & Zipline. Ages 7+. Save \$10pp. Book Online with promo code NJTG24
707 Rt. 9 N., 609-388-8289
www.treetotreecapemay.com

ARTS & CULTURE

All Sports Museum of Southern New Jersey Bridgeton
8 Richie Kates Sr. Way, 856-455-6361
www.allsportsmuseumofsnj.org

Avalon History Center Avalon
215 39th St., 609-967-0090
www.avalonhistorycenter.org

Bay Atlantic Symphony Bridgeton
1616 Pacific Ave., 609-449-8780
www.bayatlanticsymphony.org

Byrne Plaza Wildwood
Pacific & Oak Avenues, 609-523-1602
www.dooww.com

Cape May Convention Hall Cape May
714 Beach Ave., 609-898-4500
www.capemay.com/play/
cape-may-convention-hall

Cape May Stage Cape May
405 Lafayette St., 609-770-8311
www.capemaystage.org

Cumberland Players Vineland
66 E. Sherman Ave.
www.cumberlandplayers.com

Delsea Drive-In Theatre Vineland
2203 S. Delsea Dr., 856-696-0011
www.delseadrive-in.com

Discovery Sea Shell Museum Ocean City
2721 Asbury Ave., 484-707-8946
discoveryseashellmuseum.business.site

Doo Wop Experience Museum Wildwood
4500 Ocean Ave., 609-551-2289
www.doowopusa.org/the-museum

Down Jersey Folklife Center Millville
1501 Glasstown Rd., 856-825-6800
www.wheatonarts.org/programs/
down-jersey-folklife-program

East Lynne Theater Company Cape May
500 Hughes St., 609-602-8703
www.eastlynnetheater.org



RELAX AND DINE WITH UNPARALLELED VIEWS AND EXCEPTIONAL SERVICE

OFFERING THE FINEST BEACHFRONT EXPERIENCE IN CAPE MAY

OCEANCLUBHOTEL.COM
1035 BEACH AVENUE, CAPE MAY
609.884.7000



SOUTHERN SHORE

Elaine's Dinner Theater Cape May
513 Lafayette St., 609-884-4358
www.elainescapemay.com/dinner-theater

Endicott-Reardon Family Museum Seaville
3036 S. Shore Rd. (Rt. 9), 609-213-2862
www.ermuseum.com

Glasstown Arts District Millville
22 N. High St., 856-293-0556
www.glasstownartsdistrict.com

George F. Boyer Historical Museum Wildwood
3907 Pacific Ave., 609-523-0277
www.wildwoodhistoricalmuseum.com

Greater Ocean City Theatre Company Ocean City
1501 West Ave., 609-398-1118
www.oceancitytheatrecompany.com

Harbor Square Theatre Stone Harbor
271 96th St., 609-830-3566
www.facebook.com/harborquaretheatre

Landis Theater Vineland
830 E. Landis Ave., 856-691-3600
www.thelandistheater.com

The Levoy Theatre Millville
126-130 N. High St., 856-327-6400
www.levoy.net

Luciano Theatre at Cumberland County College Vineland
3322 College Dr., www.rcsj.edu

Mid-Atlantic Center for the Arts & Humanities Cape May
1048 Washington St., 609-884-5404
www.capemaymac.org

Millville Army Air Field Museum Millville
1 Leddon St., 856-327-2347
www.p47millville.org

Museum of American Glass Millville
1501 Glasstown Rd., 856-825-6800
www.wheatonarts.org/programs/12025-2

Music Pier Ocean City
840 E. Sixth St., 609-399-6111
www.ocnj.us/music-pier

NASW Aviation Museum Cape May
500 Forrestal Rd., 609-886-8787
www.usnasw.org

Ocean City Arts Center Ocean City
1735 Simpson Ave., 609-399-7628
www.oceancityartscenter.org

Ocean City Historical Museum Ocean City
1735 Simpson Ave., 609-399-1801
www.ocnjmuseum.org

Ocean City Pops Ocean City
609-525-9248, www.oceancitypops.org

Performing Arts Center of Middle Township Cape May Court House
212 Bayberry Dr., 609-463-1924

Riverfront Renaissance Center for the Arts Millville
22 N. High St., 856-327-4500
www.rrcarts.com/index.html

Sea Isle City Historical Museum Sea Isle City
4800 Central Ave., 609-263-2992

Seabrook Educational & Cultural Center Seabrook
1325 Rt. 77, 856-451-8393
www.seabrookeducation.org

Stone Harbor Museum Stone Harbor
9410 2nd Ave., 609-368-7500
www.stoneharbormuseum.org

Vineland Regional Dance Company Vineland
2388 N. East Ave., 856-691-6059
www.vrdc.org



Wheaton Arts and Cultural Center Millville
Museum of American Glass, Glass & Pottery Studios, Folklife Center, Events and more.
1000 Village Dr., 856-825-6800
www.wheatonarts.org
See ad on pg 99

Wildwoods Convention Center/ Oceanfront Arena Wildwood
4501 Boardwalk, 609-729-9000
www.wildwoodsny.com/convention-center

Woodruff Museum of Indian Artifacts Bridgeton
150 E. Commerce St., 856-451-2620
www.bridgetonlibrary.org/museum-2

BREWERIES & DISTILLERIES

Anglesea Aleworks Wildwood
3401 New Jersey Ave., 609-305-4388
www.angleseaaleworks.com

Avalon Brew Pub Avalon
125 79th St., 609-967-2116
www.avalonbrewpub.com

Bucket Brigade Brewery Cape May Court House
205 N. Main St., 609-778-2641
www.facebook.com/bucketbrigadebrewery

Cape May Brewing Company Rio Grande
1250 Hornet Rd., 609-849-9933
www.capemaybrewery.com

COHO Brewing Company Cape May Court House
28 Indian Trail Rd., 609-264-6480
www.cohobrewingco.com

Cold Spring Brewery Cape May
733 Seashore Rd., 609-854-3077
www.coldspringbrewery.org

Glasstown Brewing Company Millville
10 Peterson St., 856-327-7770
www.glasstownbrewery.com

Gusto Brewing Company North Cape May
3860 Bayshore Rd., 609-849-8260
www.gustobrewco.com

Lazy Eye Distillery Wildwood
135 E. Spicer Ave., 609-305-4755
www.lazyeyedistillery.com

Ludlam Island Brewing Company Ocean View
9 Stoney Ct., 609-263-6969
www.ludlamisland.com

Mud Hen Brewing Company Wildwood
127 W. Rio Grande Ave., 609-846-7918
www.mudhenbrew.com

Nauti Spirits Cape May
916 Shunpike Rd., 609-770-3381
www.nautispirits.com

Shore Craft Distillery Cape May Court House
371 Rt. 47 S., 609-305-4853
www.shorecraftdistillery.com

Slack Tide Brewing Company Clermont
1879 Rt. 9, 609-478-2343
www.slacktidebrewingco.com

GOLFING

Avalon Golf Club Cape May Court House
1510 Rt. 9 N., 609-465-4653
www.avalongolfclub.net

Cape May National Golf Club Erma
Route 9 & Florence Avenue
609-884-1563, www.cmngc.com

Cape May Par 3 & Driving Range Rio Grande
29 Fulling Mill Rd., 609-889-2600
www.capemaypar3.com

Eastlyn Golf Club Vineland
4049 Italia Ave., 856-691-5558
www.eastlyngolf.com

Heritage Links Golf Course Ocean View
1375 Rt. 9, 609-390-4500
www.golfheritagelinks.com

Laguna Oaks Golf Course Cape May Court House
600 Bayberry Dr., 609-465-4560
www.lagunaoaksgolf.com

Latona Country Club Vineland
3806 Oak Rd., 856-692-8149
www.latonacountryclub.com

Ocean City Municipal Golf Course Ocean City
26th Street & Bay Avenue, 609-399-1315,
www.ocnj.us/golfcourse

Pines at Clermont Golf Club Clermont
358 Kings Hwy., 609-624-0100
www.pinesatclermont.net

Shore Gate Golf Club Ocean View
35 School House Ln., 609-624-8337
www.shoregategolf.com

HISTORIC SITES & MEMORIALS

Avenue of the Stars Wildwood
Along Pacific Avenue

Bridgeton Historical District Bridgeton
181 E. Commerce St., 856-455-3230
www.cityofbridgeton.com/historiccommission.php

Cape May Lighthouse Cape May Point
215 Lighthouse Ave. (Rt. 626)
609-884-1300, www.capemaymac.org/experience/cape-may-lighthouse

Center for Community Arts Cape May
717 Franklin Rd., 609-884-7525
www.centerforcommunityarts.org

Dennis Township Old School House Museum Woodbine
681 Petersburg Rd., 609-861-1899
www.museum.dennistwp.org

Emlen Physick Estate Cape May
1048 Washington St., 609-884-5404
www.capemaymac.org/emlen-physick-estate

Henry E. Wyble Historic Research Library & Education Center Millville
23 Peterson St., 856-327-2903
www.wyblelibrary.org

Hereford Inlet Lighthouse North Wildwood
111 N. Central Ave., 609-600-1561
www.herefordinletlighthouse.com

Historic Cold Spring Village Cape May
720 U.S. Rt. 9, 609-898-2300
www.hcsv.org

Historical Preservation of Upper Township Marmora
609-390-5656, www.uppertwpshistory.org

Museum of Cape May County Cape May Court House
504 N. Rt. 9, 609-465-3535
www.cmcmuseum.org

National Marbles Hall of Fame Wildwood
3306 Pacific Ave., 609-729-4000
www.wildwoodsny.com/attraction/national-marbles-hall-of-fame

Potter's Tavern Bridgeton
49-51 W. Broad St.
856-825-0789 (by appointment only)
www.cumberlandcountynj.gov/potterstavern

Sam Azeez Museum of Woodbine Heritage Woodbine
610 Washington Ave., 609-626-3831

Soldiers Monument Cape May
608-610 Columbia Ave.

Sunset Lake & Turtle Gut Park & Memorial Wildwood Crest
New Jersey & Miami Avenues
609-522-0221
www.wildwoodsny.com

Wildwood Crest Historical Society & Museum Wildwood Crest
5800 Ocean Ave., 609-927-8002
www.cresthistory.org

Wildwoods Vietnam Veterans Remembrance Wall Wildwood
4500 Ocean Ave., 609-522-2444

World War II Fire Control Tower Cape May Point
1048 Washington St., 609-884-5404
www.capemaymac.org/experience/world-war-ii-tower

NATIONAL & STATE PARKS

Belleplain State Forest Woodbine
1 Henskinsifkin Rd., 609-861-2404
www.njparksandforests.org/parks/belle.html

Cape May National Wildlife Refuge Cape May Court House
24 Kimbles Beach Rd.
609-463-0994
www.friendsofcapemaynationalwildliferefuge.org

Cape May Point State Park
303 Country Hwy. 629, 609-884-2159
www.njparksandforests.org/parks/capemay.html

Corson's Inlet State Park Strathmere
 Bay Ave. County Hwy. 619
 609-861-2404
www.njparklandsandforests.org/parks/corsons.html

Fortescue State Marina Fortescue
 State Street & Creek Lane, 856-462-7314
www.njparklandsandforests.org/parks/marinas.html#fortescue

OUTDOORS & SPORTS RECREATION

Atlantic Divers Cape May
 795 Rt. 109, 609-884-0330
www.njwreckdivers.com

Atlantic Parasail Wildwood Crest
 1001 Ocean Dr., 609-522-1869
www.atlanticparasail.com

Bay Cats Ocean City
 316 Bay Ave., 609-391-7960
www.baycats.com

Bayshore Center at Bivalve Port Norris
 2800 High St., 856-785-2060
www.bayshorecenter.org

Bayview Marina Ocean City
 312 Bay Ave., 609-399-5100
www.bayviewmarina.com

Beesley's Point Sea-Doo Marmora
 912 Rt. U.S. 9 N., 609-390-1113
www.beesleyspointseadoo.com

BESOUL Wellness Studio Wildwood Crest
 6101 New Jersey Ave.
www.besoulstudio.com

Bodacious Sport Fishing Wildwood
 504 W Rio Grande Ave., 609-820-2019
www.bodaciousportfishing.com

Cape May Bird Observatory: Center for Research & Education Cape May Court House
 600 N. Delsea Dr. (Rt. 47)
 609-246-3581
www.njaudubon.org/places-to-visit/cape-may-bird-observatory

Cape May Bird Observatory: Northwood Center Cape May Point
 701 E. Lake Dr., 609-400-3868
www.njaudubon.org/places-to-visit/cape-may-bird-observatory

Cape May Whale Watch & Research Center Cape May
 1231 Rt. 109, 609-898-0055
www.capemaywhalewatch.com

Cape May Whale Watcher Cape May
 1218 Wilson Dr., 609-884-5445
www.capemaywhalewatcher.com

Fish Tale Charters Somers Point
 162 Pleasant Ave., 609-391-8230
www.facebook.com/fish-tale-charters-110208012389778

Fowser Road Boat Ramp Millville
 South Second Street, 856-825-7000
www.millvillenj.gov/facilities/facility/details/fowser-road-boat-ramp-5

Fox Park & Amphitheater Wildwood
 4500 Atlantic Ave., 609-522-2400
www.wildwoodnj.org

Harbor Outfitters Ocean City
 625 Asbury Ave., 609-938-0244
www.harboroutfitters.com

Hidden Valley Ranch Cape May
 4072 Bayshore Rd., 609-576-3569
www.hiddenvalleyridingcenter.com

Higbee Beach Wildlife Management Area Cape May
 New England Rd., 609-628-2103
www.njfishandwildlife.com/ensp/higbee.htm

Hollywood Bicycle Center Avalon
 2522 Dune Dr., 609-967-5846
www.hollywoodbikeshop.com

itswell yoga + paddle North Wildwood
 810 New Jersey Ave., 414-870-7708
www.itswellyogaandpaddle.com

Lakeview Docks Wildwood Crest
 7116-18 Park Blvd., 609-522-0471
www.lakeviewdocks.com

Legal Limit Charters Cape May
 1121 Rt.109 N., 609-405-4591
www.legalimitcharters.com

Marina at Avalon Anchorage Avalon
 885 21st St., 609-967-3592
www.avalonananchorage.com

Maurice River Cruises Millville
 Ware Avenue at Route 49
 856-327-1530
www.glasstownartsdistrict.com

Miss Avalon Fishing Charters Avalon
 14th and Ocean Drives
 609-967-7455
www.missavalon.com

Miss Chris Boats Cape May
 1210 Wilson Dr., 609-849-9453
www.capemayfisherman.com

The Nature Center of Cape May Cape May
 1600 Delaware Ave., 609-427-3045
www.njaudubon.org/places-to-visit/nature-center-of-cape-may

Nev-R-Enuf Sportfishing Avalon
 2539 Ocean Dr., 609-254-2763
www.nev-r-enufsportfishing.com

Ocean City Fishing Center Ocean City
 300 Bay Ave., 609-391-8300
www.fishocnj.com

Ocean City NJ Fishing & Cruising Fleet Ocean City
 228 Bay Ave., 609-391-6446
www.oceancitynjfishing.com

Ocean City Parasail Ocean City
 232 Bay Ave., 609-399-3559
www.oceancityparasail.com

Orange Moose Golf Carts and Adventures Ocean City
 621A Asbury Ave., 609-365-1721
www.orangemoosecarts.com

Orange Moose Golf Carts and Adventures West Cape May
 110 Park Blvd., 609-305-4566
www.orangemoosecarts.com

Orange Moose Golf Carts and Adventures Wildwood
 3200 Park Blvd., 609-849-8259
www.orangemoosecarts.com

Pier 47 Marina Wildwood
 3001 Rt. 47 S., 609-729-4774
www.pier47.com

Play by the Bay Sea Isle City
 60th and Central Avenues
 609-263-0050

New Jersey's Only Authentic Drive-In Theatre
 Open mid-March through November
 2203 S. Delsea Dr., Vineland, NJ 08360
 856-696-0011 • www.DelseaDrive-In.com

Authentically Charming Sincerely Yours.

ESCAPE THE EVERYDAY! Visit a place that's real... and really charming. An area that stays vibrant all year round. Spectacular beaches and thrilling boardwalks. Quaint small towns filled with events for every interest, charming lodging, world-class birding, active pursuits, and the freshest food from local fields and waters.

Escape the everyday and pursue your passions at escapetothejerseycape.com or call 1.800.227.2297

#escapetothejerseycape

Escape TO THE JERSEY CAPE

SUPPORTED IN PART BY A GRANT FROM THE NEW JERSEY DEPARTMENT OF STATE, DIVISION OF TRAVEL & TOURISM. WWW.VISITNJ.ORG

SOUTHERN SHORE

Schooner Island Marina

Wildwood

5100 Lake Rd., 609-729-5100
www.schoonerislandmarina.com

Sea Isle Parasail Sea Isle City

86th Street & the Bay, 609-263-5555
www.seaisleparasail.com

Silver Bullet Speedboat Wildwood

508 W. Rio Grande Ave., 609-522-6060
www.eastcoastwatersportsnj.com/
silver-bullet-wildwood

Sportland Bike Rentals

North Wildwood

1900 Boardwalk, 609-729-7329
www.facebook.com/sportlandbikerental

Spring Garden Marina Millville

71 Spring Garden Rd., 856-825-5334
www.boats.iboats.com/sites/springgarden

Stalker Fishing Charters Cape May

926 Ocean Dr., 609-972-5218
www.stalkerfishingcharters.net

Starfish Boats Sea Isle City

324 42nd Pl., 609-263-3800
www.starfishboats.com

Starlight Fleet & Dark Star

Pirate Cruises Wildwood Crest

6200 Park Blvd., 609-729-7776
www.jjboats.com

Stone Harbor Bird Sanctuary

Stone Harbor

2nd Avenue and 112th Street
609-368-5102
www.stoneharborbirdsantuary.com

Thunder Cat Dolphin Watch

Wildwood Crest

1001 Ocean Dr., 609-523-2628
www.thundercatdolphinwatch.com

Tuckahoe Wildlife

Management Area Tuckahoe

2201 Rt. 631, 609-628-2436
www.nj.gov/dep/fgw/
tour_capemay-delbay.htm

Turkey Point Natural

Viewing Area Dividing Creek

Main Street (Off Route 553)
856-629-0090
www.njfishandwildlife.com

Vaughan's Farm & Garden

Marmora

312 Roosevelt Blvd., 609-390-1864
www.facebook.com/vaughansmarket

The Wetlands Institute

Stone Harbor

1075 Stone Harbor Blvd., 609-368-1211
www.wetlandsinstitute.org

Whale Creek Marina Strathmere

100 Taylor Ave., 609-263-6093
www.whalecreekmarina.com

Zippy's Bikes Wildwood

3900 Pacific Ave., 609-408-8956
www.zippysbikes.com

SHOPPING

Cumberland Mall Vineland

3849 S. Delsea Dr., 856-825-9507
www.cumberlandmallnj.com

Jantiques Deerfield Street

1530 Rt. 77, 856-451-2143
www.facebook.com/jantiques.llc.nj

Ocean City Downtown Ocean City

Asbury Avenue, 609-399-1412
www.oceancityvacation.com

Stone Harbor Downtown

Stone Harbor

212 96th St., 609-368-6101
www.stoneharborchamber.com

Three Greys Antiques

Bridgeton

391 W. Broad St., 856-451-4739
www.facebook.com/threegreysantiques

Vineland Produce Auction

Vineland

1088 N. Main Rd., 856-691-0721
www.vinelandproduce.com

Washington Street Mall

Cape May

300-500 Washington St.
www.washingtonstreetmall.com

Woodland Village

Clermont

1919 N. Rt. 9, 609-624-1350
www.gardengreenhouse.net/
woodland-village

SPAS

Cape May Day Spa Cape May

607 Jefferson St., 609-898-1003
www.capemaydayspa.com

Salt Spa at Reeds Stone Harbor

9601 3rd Ave., 609-368-0100
www.reedsatsshelterhaven.com

Spa Avalon Avalon

2488 Dune Dr.
609-368-3400
www.spaavalon.net

WINERIES & VINEYARDS

Cape May Winery

& Vineyard Cape May

711 Townbank Rd., 609-884-1169
www.capemaywinery.com

Cedar Rose Vineyards

Millville

431 Kenyon Ave., 856-221-3131
www.cedarrosevineyards.com

Hawk Haven Vineyard & Winery

Rio Grande

600 S. Railroad Ave.
609-846-7347
www.hawkhavenvineyard.com

Jessie Creek Winery

Cape May Court House

1 Route 47 N., 609-536-2023
www.jessiecreekwinery.com

Natali Vineyards

Cape May Court House

221 N. Delsea Dr.
609-465-0075
www.natalivineyards.com

Turdo Vineyards & Winery

North Cape May

3911 Bayshore Rd.
609-884-5591
www.turdovineyards.com

Willow Creek Winery

& Farm West Cape May

168 Stevens St.
609-770-8782
www.willowcreekwinery.com

BEACHES

BEACH TYPE KEY:

- = Beach on Bay
- = Beach on Lake
- = Beach on Ocean
- = Beach on River
- = Beach Badge Fee

Boardwalk	Changing Rooms	Fishing	Food Permitted	Lifeguard	Pet-Friendly	Restrooms	Showers	Surfing
-----------	----------------	---------	----------------	-----------	--------------	-----------	---------	---------

AVALON	Avalon	CAPE MAY	Cape May	CAPE MAY POINT	Cape May Point	NORTH WILDWOOD	North Wildwood	OCEAN CITY	Ocean City	PETERSBURG	Beesley's Point (Upper Township)	SEA ISLE CITY	Sea Isle City	STONE HARBOR	Stone Harbor	STRATHMERE	Corson's Inlet State Park	Strathmere (Upper Township) Beach	VILLAS	Bay Front (Lower Township)	WILDWOOD	City of Wildwood	WILDWOOD CREST	Wildwood Crest	WOODBINE	Belleplain State Forest	
	2989 Ocean Dr., 609-967-3936 www.visitavalonnj.com/the-beach		251 Beach Ave., 609-884-3058 www.capemay.com/activities/ cape-may-beaches.html		215 Lighthouse Ave., 609-884-8468 www.capemaypoint.org		26th Avenue to 1st Avenue, 609-522-7500 www.northwildwood.com		Waverly Boulevard to 60th Street, 609-399-1412 www.oceancityvacation.com		2100 Tuckahoe Rd., 609-628-2011 www.uppertownship.com		300 JFK Blvd., 609-263-8687 www.visitsicnj.com		9508 2nd Ave., 609-368-5102 www.stoneharbornj.org		Bay Ave. County Hwy. 619, 609-861-2404 www.njparksandforests.org/parks/corsons.html		Seaview Avenue to E. Prescott Road, 609-628-2011 www.uppertownship.com		2600 Bayshore Rd., 609-886-2005 www.townshipoflower.org		Cresse Avenue to 26th Street, 609-522-8258 www.wildwoodnj.org		E. Newark Avenue to Cresse Avenue, 609-522-3825, www.wildwoodcrest.org		1 Henkinsifkin Rd., 609-861-2404 www.njparksandforests.org/parks/belle.html

ACCOMMODATIONS

ACCOMMODATION TYPE KEY:

- B** = Bed & Breakfast
- I** = Inn (fewer than 15 rooms)
- H** = Hotel
- M** = Motel

Contact property to verify information before traveling.

AVALON	#	Number of Units	ADA Compliant	Free Breakfast	Free WiFi	Indoor Pool	Outdoor Pool	Pet-Friendly
Concord Suites 7800 Dune Dr., 609-368-7800 www.concordsuites.com H	90				📶		♨️	
Desert Sand Resort 7888 Dune Dr., 609-368-5133, 800-458-6008 www.desertsand.com M	89				📶	♨️	♨️	
ICONA Avalon 7849 Dune Dr., 609-551-0101 iconagoldenn.com H	159				📶			
Windrift Hotel 105 80th St., 609-368-5175, 800-453-7438 www.windrift.com H	86				📶			
CAPE MAY								
Angel of the Sea Bed & Breakfast 5 Trenton Ave., 609-884-3369, 800-848-3369 www.angelofthesea.com B	27							
Avondale by the Sea Beach and Gurney Streets 609-884-2332, 800-676-7030 www.avondalebythesea.com M	46				📶		♨️	
Bacchus Inn 719 Columbia Ave., 609-884-2129, 866-844-2129 www.bacchusinn.com B	13				📶			
Beach Shack 205 Beach Ave., 609-884-8463, 877-742-2507 www.caperesorts.com/beachshack M	66				📶		♨️	🐾
Beauclaire's Bed & Breakfast 23 Ocean St., 609-898-1222 www.beauclaires.com B	6				📶			

ACCOMMODATIONS

ACCOMMODATION TYPE KEY:

- B** = Bed & Breakfast
- I** = Inn (fewer than 15 rooms)
- H** = Hotel
- M** = Motel

Contact property to verify information before traveling.

	#	Number of Units	ADA Compliant	Free Breakfast	Free WiFi	Indoor Pool	Outdoor Pool	Pet-Friendly
Bedford Inn 805 Stockton Ave., 609-884-4158 www.bedfordinn.com I	10				📶			
Blue Fish Inn 601 Madison Ave. 609-884-4838, 888-426-2346 www.bluefishinn.com I	12				📶			🐾
Boarding House 810 Lafayette St., 609-884-4884 www.boardinghousecapemay.com I	11				📶			🐾
Camelot Motel 103 Howard St., 609-884-1500 www.capemaycamelot.com M	37				📶		♨️	
Cape Harbor Motor Inn 715 Pittsburgh Ave., 609-884-0018 www.capeharbormotorinn.com M	32				📶		♨️	
Captain Mey's Inn 202 Ocean St., 609-884-7793, 800-981-3702 www.captainmeys.com B	8				📶			
Carroll Villa Hotel/Mad Batter Restaurant 19 Jackson St., 609-884-9619, 877-275-8452 www.carrollvilla.com H	19				📶			
Casablanca 709 Columbia Ave., 609-884-4948 www.casablancacapemay.com B	10				📶			
Chalfonte Hotel 301 Howard St., 609-884-8409 www.chalfonte.com H	70				📶			
Colton Court Motor Inn 105 Beach Ave., 609-884-5384, 877-884-5384 www.coltoncourt.com M	24				📶			

Authentically Charming
Sincerely Yours

The East Point Lighthouse

Explore

a place that's real... and really charming.
A worldwide top ten destination for birding surrounded by quaint small towns, filled with food that comes straight from the sea and soil, plus craft breweries, wineries and distilleries that reflect our local environment.

Escape the everyday and pursue your passions at njsouthernshore.com or call 1.800.227.2297

#pursueyourpassions

NEW JERSEY SOUTHERN SHORE
CAPE MAY & CUMBERLAND COUNTIES

SUPPORTED IN PART BY A GRANT FROM THE NEW JERSEY DEPARTMENT OF STATE, DIVISION OF TRAVEL & TOURISM. WWW.VISITNJ.ORG

Sea Isle City
NEW JERSEY

There's Always a Reason to Smile In Sea Isle!

Time together in Sea Isle

First day at the beach in 2024

VISITSICNJ.COM

Paid for by the Sea Isle City Tourism Development Commission

ACCOMMODATIONS

ACCOMMODATION TYPE KEY:

- B** = Bed & Breakfast
- I** = Inn (fewer than 15 rooms)
- H** = Hotel
- M** = Motel

Contact property to verify information before traveling.

Congress Hall 200 Congress Pl., 609-884-8421, 888-944-1816 www.caperesorts.com/congress-hall H	106							
Dormer House 800 Columbia Ave. 609-884-7446, 800-884-5052 www.dormerhouse.com B	13							
Elaine's Victorian Inn 513 Lafayette St., 609-884-4358 www.elainescapemay.com B	13							
Grand Hotel of Cape May 1045 Beach Ave., 609-884-5611, 800-257-8550 www.grandhotelcapemay.com H	171							
Harrison Inn 613 Columbia Ave., 609-884-4948 theharrisoninn.com B	16							
Heritage Inn 721 Beach Ave., 609-884-7300 www.heritageinncapemay.com M	33							
Hotel Alcott 107-113 Grant St., 609-884-5868, 800-272-3004, www.hotelalcott.com H	31							
Hotel Macomber 727 Beach Ave., 609-884-3020 www.hotelmacomber.com H	36							
Icona Cape May 1101 Beach Ave., 609-551-0100 www.icona.com/capemay H	56							
Inn of Cape May 7 Ocean St., 609-884-5555 www.innofcapemay.com H	51							
Jersey Cape Motel 769 Rt. 109, 609-884-7382 www.jerseycapemotel.com M	28							
Jetty Motel 2nd & Beach Avenues, 609-884-4640 www.jettycmnj.com M	30							
John Wesley Inn 30 Gurney St., 609-884-1012 www.johnwesleyinn.com B	8							
King's Cottage 9 Perry St., 609-884-0415, 877-258-1876 B	9							
La Mer Beachfront Inn 1317 Beach Ave., 609-770-4810, 800-644-5004 www.capemaylamer.com H	141							
Lokal Hotel 5 Stockton Pl., 609-536-9157 www.staylokal.com H	4							
Luther Ogden Inn 815 Kearney Ave., 609-425-6365, 866-898-1338 www.lutherogdeninn.com B	4							
Madison Avenue Beach Club 605 Madison Ave., 855-785-6851 www.madisonavenuebeachclub.com M	42							
Mahalo Cape May 1033 Beach Ave., 609-884-4727 www.mahaloresorts.com M	47							
Mainstay Inn 635 Columbia Ave., 609-884-8690 www.mainstayinn.com B	12							
Marquis de Lafayette Hotel 501 Beach Ave, 609-884-3500, 800-257-0432 www.marquiscapemay.com H	84							
Mason Cottage 623 Columbia Ave., 609-884-3358 www.themasoncottage.com B	9							
Montreal Beach Resort 1025 Beach Ave., 609-884-7011, 800-525-7011 www.montrealbeachresort.com H	69							

ACCOMMODATIONS

ACCOMMODATION TYPE KEY:

- B** = Bed & Breakfast
- I** = Inn (fewer than 15 rooms)
- H** = Hotel
- M** = Motel

Contact property to verify information before traveling.

Mooring Bed & Breakfast 801 Stockton Ave., 609-884-5425 www.themooring.com B	10							
Ocean Club Hotel 1035 Beach Ave. 609-884-7000, 800-400-0946 www.capemayoceanclubhotel.com H	90							
Periwinkle Inn 1039 Beach Ave., 609-884-9200 www.periwinkleinn.com H	52							
Peter Shields Inn 1301 Beach Ave., 609-884-9090 www.petershieldsinn.com B	9							
Prince Edward Inn 38 Jackson St. 609-884-2131, 610-858-3441 www.princeedwardinn.com I	4							
Queen Victoria 102 Ocean St., 609-884-8702 www.queenvictoria.com B	35							
Rhythm of the Sea 1123 Beach Ave., 609-884-7788 www.rhythmofthesea.com B	9							
Saltwood House 28 Jackson St. 609-884-6754, 800-830-8232 www.saltwoodhouse.com B	4							
Sandpiper Beach Club 11 Beach Ave. 609-884-6579, 800-732-7816 www.caperesorts.com H	51							
Sea Crest Inn 101 Beach Ave. 609-884-4561, 866-733-1405 www.seacrestinn.com M	106							
Sea Villa Hotel 5 Perry St., 609-884-4530 B	25							
Southern Mansion 720 Washington St. 609-884-7171, 800-381-3888 www.southernmansion.com B	24							
The Star Inn 29 Perry St. 609-884-6540, 800-297-3779 www.caperesorts.com M	21							
Stockton Inn 809 Beach Ave., 609-884-4036 www.stocktoni.com M	51							
Summer Station Hotel 217 Beach Ave., 609-884-8800 www.summerstationhotel.com H	44							
Thomas Webster House 933 Washington St., 856-472-5492 www.thomaswebsterhouse.com I	4							
Virginia Cottages 25 Jackson St. 609-884-8421, 800-732-4236 www.caperesorts.com B	6							
Virginia Hotel 25 Jackson St. 609-884-5700, 800-732-4236 www.caperesorts.com H	24							
West Cape Motel 307 Sunset Blvd., 609-884-4280 www.westcapemotel.com M	18							
Wilbraham Mansion 133 Myrtle Ave., 609-884-2046 www.wilbrahammansion.com B	26							

ACCOMMODATIONS

ACCOMMODATION TYPE KEY:

- B** = Bed & Breakfast
- I** = Inn (fewer than 15 rooms)
- H** = Hotel
- M** = Motel

Contact property to verify information before traveling.

CAPE MAY COURT HOUSE		#	ADA	Free Breakfast	Free WiFi	Indoor Pool	Outdoor Pool	Pet-Friendly
Hyland Motor Inn 38 E. Mechanic St., 609-465-7305 www.hylandmotorinn.com M		34			📶		🏊	🐾
Inn at Jessie Creek 1 N. Rt. 47, 609-536-2023		4			📶			
DIAMOND BEACH								
ICONA Diamond Beach 9701 Atlantic Ave., 609-551-0102 www.icona.com H		122			📶			
MARMORA								
Boulevard Motel 116 Roosevelt Blvd., 609-390-1855 www.blvdmotel.com M		13			📶			
Oceanside Lodge 119 S. Shore Rd., 609-390-3366 www.oceansidelodge.com M		53			📶			
MILLVILLE								
Fairfield Inn & Suites Millville 301 Bluebird Ln., 856-776-2400, 877-513-5064 www.marriott.com H		109	♿		📶	♾		
Quality Inn & Suites 1701 N. 2nd St., 856-327-3300 www.choicehotels.com H		102	♿		📶		🏊	🐾
NORTH WILDWOOD								
Acropolis Oceanfront Resort 300 Kennedy Beach Dr., 609-522-5400 www.acropolisoceanfront.com H		62			📶		🏊	🐾
Alante Oceanfront Motel 515 E. 8th Ave., 609-522-0733 www.alantemotel.com M		24			📶		🏊	
Aloha Oceanfront Motel 210 JFK Beach Dr., 609-522-5566 www.alohaocfrontmotel.com M		23						
American Inn 510 E. 13th Ave., 609-729-7700 www.americaninn.com M		41			📶		🏊	🐾
Aruba Motel 2001 Surf Ave., 609-522-7070 www.thetramcarmotel.com M		20			📶		🏊	🐾
Athens II Motor Inn 2nd & Ocean Avenues, 609-522-7277 www.athensiihotel.com M		29			📶		🏊	
Bird of Paradise Motel 333 E. 26th Ave., 609-522-5628 www.birdofparadisenj.com M		31			📶		🏊	
Carideon Motel 2200 Atlantic Ave., 609-729-7900 www.carideonmotel.com M		34			📶			
Chateau Bleu Resort Motel 911 Surf Ave., 609-522-2822 www.chateaubleu.com M		19			📶		🏊	
Condor Motel 1507 Ocean Ave., 609-522-0918 www.condormotel.com M		41			📶		🏊	
Florentine Family Motel 19th & Surf Avenues, 609-522-4075 www.florentinemotel.com M		50			📶		🏊	
Golden Rail Motel 1702 Ocean Ave., 609-522-0616 www.goldenrailmotel.com M		22			📶		🏊	
Harbor Light Family Resort 301 Ocean Ave., 609-729-5567 www.harborlightfamilyresort.com M		37			📶		🏊	
Harbor Mist Motel 511 E. 11th Ave., 609-522-7282, 877-517-2022 www.harbormistmotel.com M		23			📶		🏊	

ACCOMMODATIONS

ACCOMMODATION TYPE KEY:

- B** = Bed & Breakfast
- I** = Inn (fewer than 15 rooms)
- H** = Hotel
- M** = Motel

Contact property to verify information before traveling.

CAPE MAY COURT HOUSE		#	ADA	Free Breakfast	Free WiFi	Indoor Pool	Outdoor Pool	Pet-Friendly
Horizon Motor Inn 401 E. 21st Ave., 609-729-2049 www.horizonmotorinn.com M		24						
Ivanhoe Motel 430 E. 21st Ave., 609-522-5874 www.ivanhoemotel.com M		32			📶		🏊	
Jade East Motel 510 E. 4th Ave., 609-522-1867, 800-692-3578 www.jadeeastmotel.com M		18			📶		🏊	
Lollipop Motel 2301 Atlantic Ave., 609-729-2800 www.lollipopmotel.com M		32			📶		🏊	
Malibu Motel 431 E. 19th Ave., 609-522-4766, 800-662-5428 www.malibumotel.net M		53			📶		🏊	
Matador Oceanfront Resort 16th & the Beach, 609-522-1234 www.matadoroceanfrontresort.com M		63			📶		🏊	
Montego Bay Resort 1800 Boardwalk 609-523-1000, 800-962-1349 www.montegobayresortnj.com M		128			📶	♾		
North Wind Motel 401 Ocean Ave., 609-522-0746 www.northwindmotel.net M		31	♿		📶		🏊	
Panoramic Motel 2101 Surf Ave., 609-522-1181 www.panoramictmotel.com M		25			📶		🏊	
Quality Inn, Boardwalk								
Wildwood Oceanfront 423 E. 23rd Ave., 609-522-7508 M		69						
Roman Holiday Resort 1000 JFK Beach Dr., 609-522-3111 www.romanholidayresort.com M		50			📶		🏊	
Sandy Shores Resort 2511 Atlantic Ave., 609-522-7422 www.sandyshoresresort.com M		40			📶		🏊	
Suitcase Motel & Travel 1500 New Jersey Ave., 609-522-7208 www.suitcasemotelandtravel.com M		17			📶		🏊	
Summer Nites 2110 Atlantic Ave. 609-846-1955, 866-762-1950 www.summernites.com B		8			📶			
Surf Haven Motel 1601 Surf Ave., 609-522-7276 www.surfhavenmotel.com M		24			📶		🏊	
Surf Song Beach Resort 1800 Ocean Ave., 609-523-0003 www.surfsongnorthwildwood.com M		89			📶			

explore
experience
create

WHEATONARTS

ACCOMMODATIONS

ACCOMMODATION TYPE KEY:

- B** = Bed & Breakfast
- I** = Inn (fewer than 15 rooms)
- H** = Hotel
- M** = Motel

Contact property to verify information before traveling.

Trylon Oceanfront Condos
1200 JFK Beach Dr., 609-602-3711
www.trylonoceanfrontcondos.com **M**

White Caps Motel
310 E. 25th Ave., 609-522-4393
www.whitecapsmotel.webs.com **M**

OCEAN CITY

Atlantis Inn
601 Atlantic Ave., 609-399-9871
www.atlantisinn.com **B**

Bayberry Inn
811 Wesley Ave., 609-391-1183
www.bayberryinnoc.com **B**

Beach Club Hotel
1280 Boardwalk, 609-399-8555
www.beachclubhotel.com **H**

Beach Club Suites
1217 Ocean Ave., 609-399-4500
www.beachclubsuites.com **H**

Biscayne Suites
820 Ocean Ave.
609-391-8800, 800-452-1003
www.biscaynesuites.com **H**

Blue Water Inn
8th St. & Ocean Ave., 609-399-2779
www.thebluewaterocnj.com **H**

Coral Sands Motel
709 E. 9th St., 609-399-4540
www.thecoralsandsmotel.com **M**

Crossings
3420 Haven Ave.
609-398-4433, 800-257-8811
www.thecrossingsocnj.com **M**

Ebb Tide Suites
1001 Little Atlantic Ave., 609-391-9614
www.ebbtidesuites.com **I**

Flanders Hotel
719 E. 11th St., 609-399-1000
www.theflandershotel.com **H**

Forum Motor Inn
800 Atlantic Ave, 609-399-8700
www.theforumocnj.com **M**

Glen-Nor Inn
1015 Central Ave., 609-399-4138 **I**

Hanscom Condos
805 E. 8th St., 609-398-1808 **H**

Harris House Motel
1201 Ocean Ave., 609-399-7800
www.harrishouse.net **M**

Impala Island Inn
1001 Ocean Ave., 609-399-7500
www.impalaislandinn.com **H**

Inn at Laurel Bay
400 Atlantic Ave., 609-814-1886 **B**

Northwood Inn
401 Wesley Ave., 609-399-6071
www.northwoodinn.com **B**

Ocean 7 Motel
870 E. 7th St., 609-398-2200
www.ocean7motel.com **M**

Ocean Breeze Hotel
724 Ocean Ave., 609-399-8744
www.theoceanbreezecnj.com **H**

Ocean City Mansion
416 Central Ave., 609-233-5447
www.ocmansion.com **B**

Ocean Manor Seaside Inn
1100 Ocean Ave., 609-399-1014
www.oceanmanorocnj.com **H**

Oceanfront Motel
1417 Ocean Ave., 609-399-4757 **M**

#	Number of Units	ADA Compliant	Free Breakfast	Free WiFi	Indoor Pool	Outdoor Pool	Pet-Friendly
48							
25							
14							
8							
82							
16							
64							
35							
20							
70							
8							
117							
60							
21							
74							
74							
78							
8							
7							
69							
39							
9							
21							
24							

ACCOMMODATIONS

ACCOMMODATION TYPE KEY:

- B** = Bed & Breakfast
- I** = Inn (fewer than 15 rooms)
- H** = Hotel
- M** = Motel

Contact property to verify information before traveling.

Osborne's Fairview Inn
5601 E. 15th St., 215-806-4000
www.osbornesinn.com **I**

Pavilion Motor Lodge
801 Atlantic Ave., 609-399-2600
www.thepavilionocnj.com **M**

Plymouth Inn
710 Atlantic Ave., 609-398-8615
www.plymouthinn.com **B**

Port-O-Call Hotel
1510 Boardwalk, 609-399-8812, 800-334-4546
www.portocallhotel.com **H**

Scarborough Inn
720 Ocean Ave., 609-399-1558, 800-258-1558
www.scarboroughinn.com **B**

Sifting Sands Motel
840 Ocean Ave., 609-399-1178
www.thesiftingsands.com **M**

Tahiti Inn
1125 Ocean Ave., 609-399-0130
www.tahitiinn.com **M**

Watson's Regency Suites
901 Ocean Ave.
609-398-4300, 888-397-4673
www.watsonsuregency.com **H**

Wild Dunes Inn
801 E. 10th St., 609-399-2910
www.wilddunesinn.com **H**

SEA ISLE CITY

La Costa Motel
4000 Landis Ave., 609-263-1111 **M**

Sea Isle Inn
6400 Landis Ave., 609-263-4371
www.seaisleinncj.com **M**

STONE HARBOR

Colonial Lodge
181 93rd St., 609-368-2202
www.stoneharborm.com **M**

Dunes Motel
9801 2nd Ave., 609-368-4121
www.stoneharborm.com **M**

Lark Motel
9800 2nd Ave., 609-368-2500
www.larkmotel.com **M**

Reeds at Shelter Haven
9601 Third Ave., 609-368-0100
www.reedsatshelterhaven.com **H**

Seaward Motel
9724 2nd Ave., 609-368-5900
www.stoneharborm.com **M**

Stone Harbor Inn
9700 2nd Ave., 609-368-4422
www.stoneharborm.com **M**

Sun 'N' Sand Motel
284 102nd St., 609-368-2722
www.sunnsandmotel.com **M**

VINELAND

Days Inn Vineland
1001 W. Landis Ave., 856-696-5000
www.wyndhamhotels.com **H**

Hampton Inn & Suites Vineland
2134 W Landis Ave., 856-405-0600
www.hilton.com **H**

Holiday Inn Express & Suites
398 Smith St., 856-293-8888
www.hiexpress.com **H**

Quality Inn
29 W. Landis Ave., 856-692-8070
www.choicehotels.com **H**

#	Number of Units	ADA Compliant	Free Breakfast	Free WiFi	Indoor Pool	Outdoor Pool	Pet-Friendly
5							
88							
11							
98							
22							
40							
55							
80							
28							
33							
50							
17							
13							
21							
58							
20							
27							
8							
106							
130							
100							
39							

ACCOMMODATIONS

ACCOMMODATION TYPE KEY:

- B**=Bed & Breakfast
- I**=Inn (fewer than 15 rooms)
- H**=Hotel
- M**=Motel

Contact property to verify information before traveling.

Property Name	#	Number of Units	ADA Compliant	Free Breakfast	Free WiFi	Indoor Pool	Outdoor Pool	Pet-Friendly
Ramada Vineland 2216 W Landis Ave., 856-696-3800, www.ramadavineland.com H	74							
Relax Inn 998 W Landis Ave. 856-696-3030 H	52							
Wingate by Wyndham Vineland 2196 W. Landis Ave., 856-690-9900 www.wyndhamhotels.com H	116							
WILDWOOD								
Ala Moana Motel 5300 Atlantic Ave. 609-729-7666, 800-633-7666 www.alamoanamotel.com M	43							
Aquarius Motor Inn 4712 Ocean Ave., 609-729-0054, 800-982-1831 www.aquarius-motel.com M	28							
Beach Terrace Motor Inn 3400 Atlantic Ave. 609-522-8100, 800-841-8416 www.beachterrace.com M	78							
Binns Motor Inn 3900 Atlantic Ave., 609-522-2251 www.binnsmotelandbonitomotel.com M	90							
Blue Palms 3601 Atlantic Ave., 609-522-0606 www.moreyspiers.com H	72							
Bolero Resort & Conference Center 3320 Atlantic Ave., 609-522-6929 www.boleroresort.com H	119							
Bonito Motel 236 E. Spicer Ave., 609-522-7825 www.binnsmotelandbonitomotel.com M	70							
Brittany Motel Atlantic at Garfield, 609-522-0257, 800-316-6835 www.mybrittanymotel.com M	60							
Caprice Motel 4200 Ocean Ave., 609-522-3845, 877-522-7742 www.capricewildwoodmotel.com M	37							
Casa del Sole Motel 4109 Ocean Ave., 609-729-2727 www.casadelsolemotel.com M	22							
Crystal Sand Motel 307 E. Hand Ave., 609-522-6374 www.crystalsandsmotel.com M	22							
Days Inn Suites 4610 Ocean Ave., 609-522-0331 www.daysinnwildwood.com M	79							
Daytona Inn & Suites 4010 Atlantic Ave., 609-522-9116 www.daytonamotorinn.com M	52							
El Ray Motel 4711 Atlantic Ave., 609-522-2974, 866-357-2951 www.elraymotelnj.com M	37							
Esplanade Suites 230 E. Taylor Ave. 609-522-7890, 800-522-7850 www.esplanadesuites.com M	31							
Fountain Motel 4616 Atlantic Ave., 609-522-2911 www.fountainmotel.com M	39							
Heart of Wildwood Resort 3915 Ocean Ave., 609-522-4090 www.heartofwildwood.com M	75							
Holly Beach Hotel 137 E. Spicer Ave., 609-522-9033, 800-961-7758 B	18							
Isle of Palms 3200 Atlantic Ave. 609-522-4512, 800-946-7256 www.isleofpalmsmotel.com M	54							

ACCOMMODATIONS

ACCOMMODATION TYPE KEY:

- B**=Bed & Breakfast
- I**=Inn (fewer than 15 rooms)
- H**=Hotel
- M**=Motel

Contact property to verify information before traveling.

Property Name	#	Number of Units	ADA Compliant	Free Breakfast	Free WiFi	Indoor Pool	Outdoor Pool	Pet-Friendly
Landmark Motel 225 E. Schellenger Ave. 609-522-2442, 800-225-2172 www.landmarkwildwood.com M	40							
Le Voyageur Motel 232 E. Andrews Ave., 937-328-4817 www.levoyageurmotel.com M	24							
Marlane Motel 4310 Atlantic Ave., 609-522-7463 www.marlanemotel.com M	25							
Monaco Motel 4211 Ocean Ave., 609-522-2269 www.themonacomotelwildwood.com M	17							
Nantucket Inn & Suites 4100 Ocean Ave. 609-522-7423, 800-563-5850 www.nantucketinnandsuites.com M	45							
Ocean Sands Motel 3710 Ocean Ave., 609-522-6724 www.oceansandsmotel.com M	30							
Oceanic Hotel 4600 Ocean Ave., 609-522-6500 www.stayatoceanic.com H	66							
Paradise Inn 235 E. Wildwood Ave., 609-729-8600 www.paradiseinnnj.com M	22							
Pilgrim's Pride Motel 5209 New Jersey Ave., 609-729-1621 www.pilgrimspridemotel.com M	9							
Pink Champagne Motel 4910 Atlantic Ave., 609-522-4857 www.pinkchampagnenj.com M	25							
Premiere Motel 3218 Atlantic Ave., 609-522-6482 www.premieremotorinn.com M	39							

Adventure Awaits

Experience the Wonder and Richness of New Jersey's Maritime Heritage Where History and the Environment Meet

Go Sailing on the AJ Meerwald
Explore our Delaware Bay Museum
Learn about Oyster Industry History
Enjoy Fun Activities for Kids

2800 HIGH STREET
PORT NORRIS, NJ 08349
856-785-2060
BAYSHORECENTER.ORG

THIS IS WHERE WE SUMMER

MOREY'S Piers AND WATER PARKS

moreyspiers.com

ACCOMMODATIONS

ACCOMMODATION TYPE KEY:

- B**=Bed & Breakfast
- H**=Hotel
- I**=Inn (fewer than 15 rooms)
- M**=Motel

Contact property to verify information before traveling.

#	Number of Units	ADA Compliant	Free Breakfast	Free WiFi	Indoor Pool	Outdoor Pool	Pet-Friendly
Quarterdeck Motel 320 E. Pine Ave., 609-522-5415, 877-624-3325 www.quarterdeckmotel.com M	30						
Quebec Calypso Resort 3811 Atlantic Ave., 609-522-4664, 800-432-6774 www.quebecnjshore.com M	38						
Riviera Resort & Suites 3920 Ocean Ave., 609-522-5353 www.rivierawildwood.com M	36						
Royal Canadian Resort Motel 3300 Atlantic Ave. 609-522-0950, 800-957-6925 www.royalcanadianresort.com M	86						
Royal Court Motel 4301 Atlantic Ave., 609-522-5398, 609-961-1001 www.royalcourtmotel.com M	38						
Rus Mar Motel 5010 Ocean Ave., 609-522-0101 www.rusmarmotel.com M	9						
Sea Gull Motel 5305 Atlantic Ave. 609-522-3333, 800-822-2670 www.seagull-motel.com M	64						
Sea Gypsy 209 E. Magnolia Ave., 609-522-0690 www.theseagypsy.com B	12						
Skylark Resort Motel 3917 Atlantic Ave., 609-522-5082, 800-316-6835 www.myskylarkmotel.com M	34						
Stardust Motel 3900 Ocean Ave., 609-522-1983 www.stardustmotel.us M	25						
Starfire Motel 5100 Ocean Ave., 609-522-6767 www.starfiremotel.com M	21						
StarLux Boutique Hotel 305 E. Rio Grande Ave., 609-522-7412 www.moreyspiers.com H	36						
Sunflower Motel 313 E. Glenwood Ave., 609-522-8241 www.sunflowermotel.com M	24						
Sunset Beach Hotel 4300 Ocean Ave., 609-522-3193 www.sunsetbeachww.com M	28						
Surf Comber Motel 4800 Atlantic Ave. 609-522-2267, 877-533-9495 www.surfcombernj.com M	32						
Tropicana Motel 305 E. Young Ave., 609-522-8483 www.tropicanamotelwildwood.com M	36						
Twilight Motel 210 E. Spicer Ave., 609-578-8844 www.wildwoodsnj.com M	22						
WILDWOOD CREST							
Acacia Beachfront Resort 9101 Atlantic Ave. 609-729-2233 www.acaciabeachfrontresort.com M	51						
Admiral Resort Motel and Admiral's Table Restaurant 7200 Ocean Ave. 609-522-7704, 800-759-9532 www.admiralresort.com M	60						
Adventurer Oceanfront Inn 5401 Ocean Ave., 609-729-1200, 800-232-7873 www.adventurerinn.com H	110						
Ala Kai Resort Motel 8301 Atlantic Ave., 609-522-2159 www.alakaimotel.com M	29						
American Safari Motel 5610 Ocean Ave., 609-522-0157 www.americansafarimotel.com M	27						

ACCOMMODATIONS

ACCOMMODATION TYPE KEY:

- B**=Bed & Breakfast
- H**=Hotel
- I**=Inn (fewer than 15 rooms)
- M**=Motel

Contact property to verify information before traveling.

#	Number of Units	ADA Compliant	Free Breakfast	Free WiFi	Indoor Pool	Outdoor Pool	Pet-Friendly
Apollo Resort Motel 407 E. St. Paul Ave., 609-522-9300 www.apollomotel.com M	52						
Aqua Beach Hotel Resort 5501 Ocean Ave., 609-522-6507, 800-247-4776 www.aquabeach.com H	140						
Armada by-the-Sea 6503 Ocean Ave., 609-729-3000 www.armadamotel.com M	58						
Astronaut Motel On the Beach at Stockton Road, 609-522-6981 www.astronautmotel.biz M	36						
Attache Resort Motel 5711 Ocean Ave., 609-522-0241 www.attache-motel.com M	42						
Aztec Motel 411 E. Lavender Rd. 609-522-7000, 800-633-4193 www.aztecotel.com M	38						
Bal Harbour Hotel 508 E. Stanton Rd., 609-522-3343 www.ballharbour.com H	126						
Barcelona Motel 9001 Atlantic Ave., 609-522-3678 www.barcelonamotel.com M	22						
Beach Colony Resort Motel 500 E. Stockton Ave., 609-522-4037 www.beachcolonymotel.com M	30						
Beau Rivage Beach Resort 9103 Atlantic Ave., 609-729-2121 www.beaurivagebeachresort.com M	49						
Bel-Air Family Motel 5510 Ocean Ave., 609-729-4034 www.belairmotel.net M	27						
Biscayne Family Resort 7807 Atlantic Ave. 609-522-4444, 609-522-4444 www.biscaynemotel.com M	55						
Blue Water Motel 8600 Atlantic Ave., 609-522-8340 www.bluewatermotel.com M	30						
Bristol Plaza Resort 6407 Ocean Ave., 609-729-1234, 800-433-9731 www.bristolplazamotel.com M	55						
Caribbean Motel 5600 Ocean Ave., 609-522-8292 www.caribbeanmotel.com M	30						
Coliseum Ocean Resort 416 E. Miami Ave. 609-729-4444, 866-752-3224 www.coliseumoceanresort.com M	48						
Commander by the Sea 8803 Atlantic Ave., 609-522-2802 www.commandermotel.com M	40						
Compass Family Resort 6501 Atlantic Ave., 609-522-6948 www.compassmotel.com M	50						
Conca D'or Motel 507 E. Stanton Rd., 609-522-1439 www.concadorotelwildwoodcrest.com M	22						
Crusader Oceanfront Family Resort 6101 Ocean Ave., 609-522-6991 www.crusaderresort.com M	61						
Crystal Beach Motor Inn 400 E. Aster Rd., 609-522-1100 www.crystalbeachmotorinn.com M	20						
Diamond Crest Motel 7011 Atlantic Ave., 609-522-1700 www.diamondcrestmotel.com M	54						
El Coronado Resort 8501 Atlantic Ave. 609-729-1000, 800-227-5302 www.elcoronado.com M	123						

ACCOMMODATIONS

ACCOMMODATION TYPE KEY:

- B** = Bed & Breakfast
- I** = Inn (fewer than 15 rooms)
- H** = Hotel
- M** = Motel

Contact property to verify information before traveling.

#	Number of Units	ADA Compliant	Free Breakfast	Free WiFi	Indoor Pool	Outdoor Pool	Pet-Friendly
Fleur de Lis Beach Resort 6105 Ocean Ave., 609-522-0123 www.fleurdelisbeach.com M	45						
Gold Crest Resort Motel 6611 Atlantic Ave., 609-522-0153 www.goldcrestmotel.com M	47						
Gondolier Oceanfront Motel 5701 Ocean Ave., 609-729-0999 www.gondolier.com M	46						
Granada Ocean Resort 8801 Atlantic Ave. 609-522-9020, 866-808-7873 www.gradadamotel.com M	37						
Imperial 500 Motel 6601 Atlantic Ave., 609-522-6063 www.imperial500.com M	48						
Jolly Roger Motel 6805 Atlantic Ave., 609-522-1982 www.jollyrogermotel.com M	75						
Lotus Inn 6900 Ocean Ave., 609-522-6300 www.lotusinn.com M	50						
Madison Resorts 7201 Ocean Ave., 609-884-7011 www.madisonresortwildwoodcrest.com M	108						
Mahalo Diamond Beach 9501 Atlantic Ave., 609-522-5670, 888-522-5670 www.mahaloresorts.com M	56						
Monterey Resort 410 E. Monterey Ave., 609-522-6282 www.montereyresort.com M	43						
Nassau Inn 6201 Ocean Ave., 609-729-9077, 800-336-9077 www.nassauinnmotel.com M	56						
Olympic Island Beach Resort 6401 Ocean Ave., 609-522-0206 www.olympicbeachresort.com M	54						
Pan American Hotel 5901 Ocean Ave., 609-522-6936 www.moreyspiers.com H	78						
Paradise Ocean Resort 405 E. Denver Ave., 609-729-5000 www.paradisioceanresort.com M	45						
Park Lane Resort 5900 Ocean Ave., 609-522-5900 www.parklaneresorts.com M	36						
Port Royal Hotel 6801 Ocean Ave., 609-729-2000 www.moreyspiers.com H	100						
Pyramid Resort Motel 8105 Atlantic Ave., 609-522-9527 www.pyramidmotel.com M	27						
Rambler Motel & Apartments 7109 Pacific Ave., 609-522-4652 www.rambler-motel.com M	14						
Reges Oceanfront Resort 9201 Atlantic Ave., 609-729-9300 www.regesresort.com M	75						
Royal Hawaiian Motel 500 E. Orchid Rd., 609-522-3414 www.royalhawaiianresort.com M	88						
Sand Dune Motel 6905 Atlantic Ave., 609-522-6131 www.sanddunemotel.com M	48						
Saratoga Inn 7501 Ocean Ave., 609-522-7712 www.saratogawildwood.com M	38						
Sea Chest Motel 7401 Atlantic Ave., 609-522-1356 www.seachestmotel.com M	16						
Sea Scape Inn 400 E. Crocus Rd., 609-729-2200 www.theseascape.com M	23						

ACCOMMODATIONS

ACCOMMODATION TYPE KEY:

- B** = Bed & Breakfast
- I** = Inn (fewer than 15 rooms)
- H** = Hotel
- M** = Motel

Contact property to verify information before traveling.

Shalimar Resort 6405 Atlantic Ave., 609-522-0609 www.shalimarresortnj.com M	60
Tangiers Motel 6201 Atlantic Ave., 609-522-1414 www.tangiersmotel.com M	50
V.I.P. Family Motel 6505 Atlantic Ave., 609-522-2550 www.vipfamilymotel.com M	30
Viking Motel 6400 Ocean Ave., 609-522-6610 www.viking-motel.com M	31
Villa Nova Resort Motel 8601 Atlantic Ave., 609-522-1419 www.villanova-motel.com M	61
Waikiki Oceanfront Inn 6211 Ocean Ave., 609-522-0115, 800-622-5642 www.waikikiinn.com M	54

CAMPGROUNDS

UTILITY SERVICES KEY:

- D** = Dump Station
- E** = Electric Hookups
- S** = Sewer Hookups
- W** = Water Hookups

Contact property to verify information before traveling.

#	Number of Sites	Boating/Sailing	Canoeing	Fishing	Pet-Friendly	RV Sites	Restrooms	Swimming
AVALON								
Sun Retreats 116 Swainton-Goshen Rd., 609-465-4456, 800-206-3232, www.sunoutdoors.com	562							
CAPE MAY								
Beachcomber Camping Resort 462 Seashore Rd., 609-886-6035 www.beachcombercamp.com E W	725							
Cape Island Resort 709 Rt. 9, 609-884-5777 www.capeislandresort.net S	325							
Cape May KOA 669 Rt. 9, 609-884-3567, www.koa.com E W	720							
Seashore Campsites & RV Resort 720 Seashore Rd., 609-884-4010 www.sunoutdoors.com D E S W	700							
Sun Outdoors Cape May 491 Rt. 9 S., 609-886-1234 www.sunoutdoors.com E S W	300							
CAPE MAY COURT HOUSE								
Adventure Bound Camping Resort 240 W. Shell Bay Ave., 609-465-4440 www.abcamping.com D E S W	203							
Driftwood Too 1142 Rt. 83, 609-624-9015, www.driftwoodtoo.com	197							
Green Holly Campground 335 Swainton Goshen Rd. 609-465-9602 www.campnj.com D E S W	456							
Jersey Shore Haven 728 Dennisville Rd., 609-861-2293 www.jerseyshorehaven.org E S W	98							
King Nummy Trail Campground 205 Rt. 47 S., 609-465-4242 www.rvonthego.com E W	313							
Little Oaks Campground 314 Kings Hwy., 609-624-1682 www.campnj.com E S W	59							
Pine Haven Camping Resort 2339 Rt. 9, 609-624-3437 www.pinehavencampingresort.com	626							
Ponderosa Campground 18 W. Beaver Dam Rd., 609-465-7794 www.ponderosacampground.com M	100							
Shellbay Family Camping Resort 227 W. Shell Bay Ave., 609-465-4770 www.shellbaycampground.com E S W	300							



The Grand Hotel
CAPE MAY



More To "Like" Every Summer!

17,000 + square footage of Meeting Space • Hemingway's Restaurant & Nightclub
Award Winning Weddings with views of the Atlantic Ocean & Jersey Cape
165 tastefully appointed guest rooms & suites • Olympic Size indoor & outdoor swimming pools



GrandHotelCapeMay.com
Oceanfront @ 1045 Beach Ave Cape May NJ



Bristol plaza

Ocean Front Resort Motel in Wildwood Crest, N.J.

We guarantee you always get the lowest price when you reserve a room through bristolplazamotel.com

BOOK NOW!

Enjoy Our Recently Renovated Rooms



1-800-433-9731 | 6407 Ocean Avenue, Wildwood Crest, NJ 08260



@ Bristol Plaza of Wildwood Crest

CAMPGROUNDS

UTILITY SERVICES KEY:

- D**=Dump Station **S**=Sewer Hookups
- E**=Electric Hookups **W**=Water Hookups

Contact property to verify information before traveling.

CLERMONT		#	Number of Sites	Boating/Sailing	Canoeing	Fishing	Pet-Friendly	RV Sites	Restrooms	Swimming
Avalon Campground		350								
1917 Rt. 9 N., 609-624-0075 www.avaloncampground.com										
Driftwood RV Resort & Campground		700								
1955 Rt. 9, 609-624-1899 www.sunrvresorts.com E										
GREEN CREEK										
Acorn Campground		330								
419 S. Delsea Dr. (Rt. 47), 609-886-7119 www.acorncampground.com D E S										
MARMORA										
Whippoorwill Campground		320								
810 S. Shore Rd., 609-390-3458 www.whippoorwillcampground.net D E S W										
OCEAN VIEW										
Echo Farms Campground		271								
3066 N. Rt. 9, 609-624-3589 www.rvonthego.com E S										
Lake & Shore RV Resort		70								
515 Corson Tavern Rd., 609-624-1494 www.thousandtrails.com D										
Ocean Isle Camping Resort		217								
64 Rt. 50, 609-390-0431, www.oceanislenj.com										
Ocean View Resort Campground		1173								
2555 Rt. 9, 609-624-1675, www.ovresort.com E W										
Plantation Campground		223								
60 Corsons Tavern Rd., 609-624-3528 www.plantationcampgroundnj.com E S W										

CAMPGROUNDS

UTILITY SERVICES KEY:

- D**=Dump Station **S**=Sewer Hookups
- E**=Electric Hookups **W**=Water Hookups

Contact property to verify information before traveling.

SWAINTON		#	Number of Sites	Boating/Sailing	Canoeing	Fishing	Pet-Friendly	RV Sites	Restrooms	Swimming
Sea Grove Camping Resort		190								
2665 Rt. 9, 609-624-3529 www.seagroveresort.com D E W										
Shorebirds Campground		66								
1314 Stagecoach Rd., 609-390-1276 www.campingroadtrip.com D E S										
Tamerlane Campground		300								
2241 Rt. 9, 609-624-0767 www.campnj.com D E S W										
WEST CAPE MAY										
Sea Pines RV Resort & Campground		493								
1535 Rt. 9, 609-465-4517, www.rvonthego.com E										
WOODBINE										
Belleplain State Forest		191								
1 Hensinsifkin Rd., 609-861-2404 www.njparksandforests.org										
Holiday Haven Campground		173								
230 Hwy. 50, 609-476-2963 www.holidayhavencampground.com										
Scenic Riverview Campground		125								
465 Rt. 49, 609-628-4566, www.campnj.com E W										

Get free special offers & New Jersey travel information

Pick the attractions, hotels, tour operators and destinations you'd like to hear from by going online to VisitNJ.org.

VisitNJ.org/travelinfo to select your interests and trip planning resources will be sent directly to you!

Reader Card #	Advertiser	Page #
1	Adventure Aquarium	61
2	American Dream Meadowlands	1
3	Battleship New Jersey	63
4	Bayshore Center at Bivalve	101
5	Borgata Hotel Casino and Spa	84
6	Bristol Plaza	104
7	Cape May County Department of Tourism	95
8	Cape May-Lewes Ferry	5
9	Atlantic City/Casino Reinvestment Development Authority (CRDA)	86
10	Central New Jersey Convention & Visitors Bureau	9
11	City Cruises Lincoln Harbor Marina	39
12	City of Sea Isle	97
13	County of Passaic Department of Cultural & Historic Affairs	39
14	Delsea Drive-In	95
15	Destination Jersey City DMO	41
16	Elizabeth Destination Marketing Organization	41
17	Explore Warren County Tourism Partnership	29, 31
18	Garden State Wine Growers Association	BC
19	The Grand Hotel Cape May	104
20	Greater Newark Convention & Visitors Bureau	33
21	Greater Wildwoods Tourism Improvement and Development Authority	91
22	iPlay America	71
23	Land of Make Believe	27
24	Meadowlands Live Convention & Visitors Bureau	35
25	Monmouth County Department of Public Info/Tourism	IFC

Reader Card #	Advertiser	Page #
26	Morey's Pier and Beachfront Water Parks	101
27	Morris County Tourism Bureau	23
28	Nanticoke Leni-Lenape Indians of New Jersey	5
29	New Jersey Campground Owners Association (NJCOA)	Gatefold
30	New Jersey Department of Health	5
31	New Jersey Division of Travel and Tourism	2-3
32	New Jersey State Museum	54
33	New Jersey Transit	7
34	Ocean Club Hotel	93
35	Ocean County New Jersey	71
36	Old Barracks Museum	53
37	Popcorn Park Refuge	75
38	Princeton-Mercer Regional Convention & Visitors Bureau	49
39	Sharrott Winery	61
40	Somerset County Tourism	51
41	Southern Ocean County Chamber	69
42	Southern Shore Regional DMO	97
43	Statue Cruises	37
44	Steel Pier AC	86
45	Surflight Theatre	75
46	Sussex Skylands	25
47	The Shakespeare Theatre of New Jersey	29
48	Tuckerton Seaport & Baymens Museum	73
49	Visit South Jersey	59
50	Wheaton Arts and Cultural Center	99
51	Woodstown Central Railroad	63

INDEX OF ATTRACTIONS

AIRPORTS

Alexandria Field Airport	48
Solberg Airport	48

AMUSEMENTS & ACTIVITIES

AC Paintball	60
AC Tiki Boat	85
AC Tour Guy	85
Adventure Aquarium	60
Al Bohem's Golf Center	24
Amusements & Activities, The Funplex - Mt. Laurel	60
Asbury Eighteen	68
Asbury Lanes	68
Asbury Park Tours & Adventures	68
Asbury Splash Park	68
Atlantic City Cruises	85
Atlantic City Fishing & Dive Center	85
Atlantic City Miniature Golf	85
Bar Fore Sports Simulator	92
Barnegat Lighthouse	68
Big Kahuna's Water Park	60
Big Kahuna's Water Park	60
Black Pearl Pirate Cruises	68
Black River & Western Railroad	48
Bluegrass Mini Golf	68
Boardwalk Tram Service	85
Borgata Outdoor Pool	85
Cape May Carriage Company	92
Cape May County Park & Zoo	92
Cape May Food Tours	92
Cape May Miniature Golf	92
Cape May-Lewes Ferry	92
Casino Pier & Breakwater Beach Waterpark	68
Castaway Cove Mini Golf	68
Castle Cove Mini Golf & Arcade	24
Central Pier Arcade & Speedway	85
City Brew Tours Jersey Shore	68
ClimbZone	68
Cluzel, Chocolate Museum, Chocolatrum	60
Cohanzyck Zoo	92
Coin Castle Amusements	68
Congo Falls Adventure Golf	85
Congo Falls Adventure Golf	92
Cowtown Rodeo	60
Crystal Springs Family Waterpark	48
Delaware River Railroad Excursions	24
Diggerland USA	60
Dragon's Lair Mini Golf	92
Duffer's	92
Duke Island Park	48
Eagleswood Amusement Park	68
East Coast Escape Room	68
East Point Lighthouse	92
Ed's Funcade on 23rd	92
Elmer Lake Wildlife Management Area	60
Escape AC	85
Escape at The Shore	85
Fantasy Island Amusement Park	68
Finns Point Rear Range Light	60
Flamingo Golf	68
Funplex	24
Game Creek Hunting Farms & Cabin	60
Gateway 26	92
Gear-Up Paintball	85
Ghost Tour of Ocean City	92
Gillian's Wonderland Pier	92
Go Play! Retro Arcade	68
Golf Zone	26
Great Escape Tours	85
Hadrosaurus Foulkii	60

Hartland Miniature Golf & Arcade	68
Hassle's Mini Golf	92
Haunted Golf	92
Heritage Trail Association of Somerset County	48
Hidden Sands Brewing Co.	85
Historic Gardner's Basin	85
Ideal AC eSports	85
iPlay America	68
Jenkinson's Aquarium	68
Jenkinson's Boardwalk	68
Jersey Shore Tours	85
Jilly's Arcade	92
Jurassic Adventure Golf	92
Keansburg Amusement Park & Runaway Rapids Water Park	69
Lake Hopatcong Golf Club	26
Land of Make Believe & Pirate's Cove	24
Liberty Escape Rooms	92
Lucky Leo's Arcade	69
Lucky Snake Arcade	85
Medieval Fantasy Miniature Golf	92
Metamorphosis Boat Charters	85
Monster Mini Golf	69
Monster Truck Rides	92
Morey's Piers & Beachfront Waterparks	92
Morristown Game Vault	24
Mountain Creek Waterpark	24
Mr. Tees Putt 'n Play	69
Mr. Tees Putt 'n Play	69
Mullica River	85
OC Waterpark	92
Ocean Oasis Waterpark & Beach Club	92
On The Town Food Tours	60
On The Town Food Tours	85
Paintball Depot Game Park	24
PaniQ Room	85
Pennington Golf Center	48
Pine Creek Miniature Golf	48
Pirate Adventures Jersey Shore	69
Pirate Island Golf	92
Pirate Island Golf	92
Pirate Island Golf	92
Pirate Voyages	92
Playcade Amusements	85
Playland's Castaway Cove	92
Pleasant Valley Miniature Golf Club	60
Pleasant Water Taxi	69
Popcorn Park Animal Refuge	69
Power Play Gaming	24
Raceway at Lucky Snake Arcade	85
Raging Waters Water Park	92
Ranocas Pathways	60
Rebounderz Edison	69
Sand Trap Miniature Golf	48
Seaport Pier	92
Shake Shoppe Arcade	69
Shipwreck Island Mini Golf	69
Sightseers Tramcars	48
Silverball Museum Arcade	69
Sister Cities Food & Shop Tours	48
Six Flags Great Adventure & Safari	69
Six Flags Hurricane Harbor	69
Solve It Sherlock Escape Room	69
Solve The Room	69
Spirit of Cape May	92
Splash Zone Water Park	92
Starlux Mini Golf	92
Steel Pier	85
Storybook Land	85
Sunset Beach Mini Golf	92
Supawna Meadows National Wildlife Refuge	60
Sussex County Fairgrounds	24
Swingtime	69
Thundering Surf Water Park & Adventure Golf	69
Time Out Charters	85
Tomahawk Lake Water Park	24
Trap Door Escape Room	69

Trap Door Escape Room	24
Tree to Tree Adventure Park	92
TST BBQ	69
Undercover Unit	60
Urban Air Adventure Park	48
Wild West City	24

ARBORETUMS & GARDENS

Bamboo Brook Outdoor Education Center	24
Barton Arboretum & Nature Preserve, Medford Leas	60
Calgo Gardens	69
Colonial Park Gardens	24
Cross Estate Gardens	48
Deep Cut Gardens	69
Edith Duff Gwinn Gardens	69
Florence & Robert Zuck Arboretum	24
Frelinghuysen Arboretum	24
Hidden Spring Lavender & Alpaca Farm	24
Holmdel Park & David C. Shaw Arboretum	69
Hunterdon County Arboretum	48
Jay Pratt Azalea Gardens	60
Leonard J. Buck Garden	48
Peony's Envy Flower Farm	48
Rudolf W. van der Goot Rose Garden	24
Rutgers Gardens	48
Rutgers Landscape & Nursery	24
Sayen House & Gardens	48
Sister Mary Grace Burns Arboretum of Georgian Court University	69
Well-Sweep Herb Farm	24
Willowood Arboretum	24

ARTS & CULTURE

1867 Sanctuary at Ewing	48
70 South Gallery	24
800 Gallery & Rotary Ice House Gallery at Monmouth University	69
African American Heritage Museum of Southern New Jersey	85
Air Victory Museum	60
Albert Music Hall	69
Alborada Spanish Dance Theatre	48
Algonquin Arts Theatre	69
All Sports Museum of Southern New Jersey	92
American Repertory Ballet & Princeton Ballet School	48
Appel Farm Arts & Music Center	60
Art Gallery at Sussex County Community College	24
Artful Deposit Gallery	60
Artifacts Gallery	48
Arts Council of Princeton	48
Artworks	48
ArtYard	48
Atlantic City Ballet	85
Atlantic City Convention Center	85
Atlantic Highlands Historical Society	69
Avalon History Center	92
Axelrod Performing Arts Center	69
BAPS Shri Swaminarayan Mandir	48
Barn Theatre	24
Barnegat Light Museum	69
Barron Arts Center	48
Bay Atlantic Symphony	92
Beacon Fine Arts Gallery	69
Belmar Arts Council	69
Blairstown Museum	24
Boardwalk Hall	85
Boheme Opera	60
Brick Township Historical Society	69

Bridge Players Theater Company	60
Broadway Theatre of Pitman	60
Brook Arts Center	48
Brookdale Performing Arts Center	69
Brundage Park Playhouse	24
Burlington County Footlighters	60
Burlington County Prison Museum	60
Byrne Plaza	92
Camden FireWorks	60
Cape May Convention Hall	92
Cape May Stage	92
Carteret Performing Arts and Events Center	48
Catch a Rising Star	48
Centenary Stage Company	24
Center for Contemporary Art	48
Center for the Arts in Southern New Jersey	60
Center Playhouse	69
Chatham Community Players	24
Chester Theatre Group	24
Chetkin Gallery	69
Civil War & Native American Museum	48
College of New Jersey (TCNJ) Art Gallery	60
College of New Jersey (TCNJ) Center for the Arts	60
Concert Hall at Drew University	24
Convention Hall & Paramount Theatre	69
Cornelius Low House	48
Count Basie Center for the Arts	70
County Gate Players	24
Cranbury Museum	48
Crossroads Theatre Company	48
Cumberland Players	92
Davidow Hall, Salem Community College	60
Delsea Drive-In Theatre	92
Discovery Sea Shell Museum	92
Doo Wop Experience Museum	92
Doric House	48
Dover Little Theatre	24
Down Jersey Folklife Center	92
Duncan Smith Theatre	70
Eagle Theatre	85
Earthsongs: Works in Clay	48
East Lynne Theater Company	92
Eastern Wind Symphony	48
Edelman Planetarium	60
Elaine's Dinner Theater	94
Endicott-Reardon Family Museum	94
Esther Raab Holocaust Museum & Goodwin Education Center	60
Eternal Gandhi Peace Center and Museum	85
Exit 82: A Toms River Theatre Company	70
Farmstead Arts Center	24
Firefly Gallery	70
First Avenue Playhouse	70
Flemington DIY	48
Florham Park Players	24
Fossil Discovery Center	24
Franklin Mineral Museum	48
Freedom Mortgage Pavilion	60
Friar Mountain Model Railroad Museum	24
Frontline Arts	48
Gallery at Whitesbog	60
Gallery, Mercer County Community College	48
Garden State Philharmonic	70
Gateway Playhouse	85
George Street Playhouse	48
Giffordtown Schoolhouse Museum	70
Glasstown Arts District	94

Glassworks Studio.....	24	Monmouth University Center for the Arts.....	70	Princeton University Art Museum.....	50	Wilson Auditorium at Monmouth University.....	70
Grand Theater/Road Company Theater Group.....	60	Moorestown Theater Company.....	60	Raices Cultural Center.....	50	Women's Theatre Company.....	25
Greater Ocean City Theatre Company.....	94	Morris Arts.....	24	Readington Arts & Culture.....	50	Wonder Bar.....	70
Greater South Jersey Chorus.....	60	Morris County School of Glass.....	24	Riddlesbrood Touring Theatre Company.....	60	Woodruff Museum of Indian Artifacts.....	94
Growing Stage Theatre.....	24	Morris Museum.....	24	Rider University Fine Arts Theater.....	60	Writers Theatre of New Jersey.....	25
Guild of Creative Art.....	70	Morris Plains Museum.....	24	Ritz Theatre Company.....	60	Zimmerli Art Museum at Rutgers University.....	50
Haddonfield Plays & Players.....	60	Morven Museum & Garden.....	60	River Union Stage.....	50		
Harbor Square Theatre.....	94	Mullica Hill Arts Center.....	60	Riverfront Promenade.....	60		
Harrison Township Historical Society.....	60	Murder To Go Dinner Theater.....	24	Riverfront Renaissance Center for the Arts.....	94		
Heritage Glass Museum.....	60	Museum of American Glass.....	94	Robert J. Novins Planetarium at Ocean County College.....	70		
Highlands Art Gallery.....	50	Museum of American History.....	60	Rock Discovery Center.....	24		
Historic Organs at Boardwalk Hall.....	85	Museum of Early Trades & Crafts.....	24	Rowan University Art Gallery.....	60		
Historical Society of Haddonfield.....	60	Museum of the American Hungarian Foundation.....	50	Roxbury Performing Arts Center.....	25		
Holtzman Gallery at Milton & Betty Katz JCC.....	85	Music at Bunker Hill.....	60	Roxey Ballet Company.....	50		
Hopewell Museum.....	50	Music Man: Singing Ice Cream Shoppe.....	70	Roy's Hall.....	25		
Hopewell Theater.....	50	Music Mountain Theatre.....	50	Rutgers University Geology Museum.....	50		
Hot Sand Glassblowing Studio.....	70	Music Pier.....	94	Rutgers-Camden Center for the Arts.....	61		
Hunterdon Art Museum.....	50	NASW Aviation Museum.....	94	Rutherford Hall.....	25		
Hunterdon Hills Playhouse.....	50	National Guard Militia Museum of NJ.....	60	Scottish Rite Auditorium.....	61		
Imagine That!!!.....	24	National Guard Militia Museum of NJ.....	70	Sea Isle City Historical Museum.....	94		
IMAX Theatre at Tropicana.....	85	Navy Lakehurst Heritage Center.....	70	Seabrook Educational & Cultural Center.....	94		
InfoAge Science History Learning Center.....	70	New Brunswick Cultural Center.....	50	Shakespeare Theatre of New Jersey.....	25		
Insectropolis.....	70	New Jersey Ballet.....	24	Shell Cottage Studio.....	70		
InSpira Performing Arts & Cultural Center.....	50	New Jersey Fire Museum and Fallen Firefighters Memorial.....	70	Shippen Manor Museum and Oxford Furnace.....	25		
Investors Bank Performing Arts Center.....	60	New Jersey Museum of Boating.....	70	Show Place Ice Cream Parlour.....	70		
James Wilson Marshall House.....	50	New Jersey Museum of Transportation.....	70	ShowRoom.....	70		
Jay & Linda Grunin Center for the Arts at Ocean County College.....	70	New Jersey Repertory Company.....	70	Somerset Valley Players.....	50		
Jersey Shore Arts Center.....	70	New Jersey Shipwreck Museum.....	70	Somerville Fire Department Museum.....	50		
Jersey Shore Moments Gallery.....	70	New Jersey State Council on the Arts.....	50	South Camden Theatre Company.....	61		
Jewish Heritage Museum of Monmouth County.....	70	New Jersey State Museum.....	50	Space Farms Zoo & Museum.....	25		
Jim & Mary Lee Morris Canal Museum at Plane 9 West.....	24	New Jersey State Police Museum & Learning Center.....	50	Spring Lake Theatre Company.....	70		
Jim's of Lambertville.....	50	Newton Theatre.....	24	Stafford Township Arts Center.....	70		
John F. Peto Studio Museum.....	70	Nightmare Arts Gallery.....	60	Stanhope House.....	25		
Kelsey Theatre, Mercer County Community College.....	50	NJ Maritime Museum.....	70	State Theatre.....	50		
Lake Hopatcong Historical Museum.....	24	NJ Surf Museum at Tuckerton Seaport.....	70	Stephen Crane House Museum.....	70		
Landis Theater.....	94	NorthlandZ.....	50	Stickley Museum at Craftsman Farms.....	25		
Lauren K. Woods Theatre at Monmouth University.....	70	Noyes Arts Garage of Stockton University.....	85	Stockton Performing Arts Center.....	85		
Lebanon Museum.....	50	Noyes Museum Galleries at Kramer Hall.....	85	Stone Harbor Museum.....	94		
Levoy Theatre.....	94	Ocean City Arts Center.....	94	Strand Center for the Arts.....	70		
Light Opera of New Jersey.....	24	Ocean City Historical Museum.....	94	Stress Factory Comedy Club.....	50		
Live Music.....	60	Ocean City Pops.....	94	Surflight Theatre.....	70		
Live Music.....	60	Ocean County Artists' Guild.....	70	Sussex County Arts & Heritage Council.....	25		
Long Beach Island Foundation of the Arts & Sciences.....	70	Ocean Grove Great Auditorium.....	70	Sussex County Historical Society.....	25		
Long Beach Island Museum.....	70	Opera at Florham at Fairleigh Dickinson University.....	24	Symphony in C.....	61		
Longo Planetarium at County College of Morris.....	24	Our Gang Players.....	70	Theatre at Raritan Valley Community College.....	50		
Luciano Theatre at Cumberland County College.....	94	Paranormal Museum.....	70	Thomas Edison Center at Menlo Park & Edison Memorial Tower.....	50		
Lucy The Elephant.....	85	Passage Theatre Company.....	50	Toms River Seaport Society & Maritime Museum.....	70		
M. Christina Geis Gallery at Georgian Court University.....	70	Patriots Theater at the War Memorial.....	50	Township of Ocean Historical Museum.....	70		
M.T. Burton Gallery.....	70	Pax Amicus Castle Theatre.....	24	Trenton City Museum at Ellarslie.....	50		
Macculloch Hall Historical Museum.....	24	Pax Amicus Castle Theatre.....	24	Tunis-Ellicks Historic House & Museum.....	25		
Main Avenue Galleria.....	70	Performing Arts Center of Middle Township.....	94	Two River Theater.....	70		
Main Street Gallery.....	70	Perkins Center for the Arts.....	60	USGA Golf Museum.....	50		
Mainstage Center for the Arts, Camden County College.....	60	Peters Valley, School of Craft.....	24	Vault of Victor Records.....	61		
Marine Mammal Stranding Center.....	85	Philharmonic of Southern New Jersey.....	60	Villagers Theatre.....	25		
Markein Arts Center.....	60	Phillipsburg Railroad Historians Museum.....	24	Vineland Historical & Antiquarian Society.....	94		
Marlin Art Gallery, Camden County College.....	60	Phoenix Productions.....	70	Vineland Regional Dance Company.....	94		
Mason Gross Performing Arts Center.....	50	Planetarium at New Jersey State Museum.....	50	Virginia Perle Art Gallery.....	70		
Mayo Performing Arts Center.....	24	Planetarium at Raritan Valley Community College.....	50	Warren Heritage Museum at Bread Lock Park.....	25		
McCarter Theatre Center for the Performing Arts.....	50	Playhouse 22.....	50	Washington Crossing State Park Open Air Theatre.....	61		
Medford Historic Museum.....	60	PNC Bank Arts Center.....	70	Watchung Arts Center.....	25		
Middletown Arts Center.....	70	Pollak Theatre at Monmouth University.....	70	Westminster Choir College, Rider University.....	50		
Milville Army Air Field Museum.....	94	Premier Theatre Company.....	70	WheatonArts.....	94		
Monmouth Museum & Cultural Center.....	70	Princeton Girlchoir & Boychoir.....	60	Whippany Railway Museum.....	25		
		Princeton Singers.....	50	Wildwood Historical Society			
		Princeton Symphony Orchestra.....	50	George F Boyer Museum.....	94		
				Wildwoods Convention Center/Oceanfront Arena.....	94		

BREWERIES & DISTILLERIES

13th Child Brewery.....	61
Anglesea Aleworks.....	94
Angry Erik Brewing.....	25
Artisan's Brewery Italian Grill.....	70
Asbury Park Distilling Co.....	70
Avalon Brew Pub.....	94
Axe & Arrow.....	61
Backward Flag Brewing Company.....	70
Beach Haus Brewery.....	70
Belford Brewing Company.....	70
Berlin Brewing Company.....	61
Biergarten.....	85
Birravino.....	70
Blue Rascal Distillery.....	85
Bonesaw Brewing Company.....	61
Bradley Brew Project.....	70
Brooks Brewery at the Northside Lounge.....	50
Buck Hill Brewery & Restaurant.....	25
Bucket Brigade Brewery.....	94
Cape May Brewing Company.....	94
Carnton Brewing Company.....	70
Chilton Mill Brewing.....	25
COHO Brewing Company.....	94
Cold Spring Brewery.....	94
Colts Neck StillHouse.....	70
Conclave Brewing.....	50
Core 3 Brewery.....	61
Cross Keys Brewing Co.....	61
Cypress Brewing Company.....	50
Czig Meister Brewery.....	25
Death of the Fox Brewing Company.....	61
Descendants Brewing Company.....	50
Devil's Creek Brewing.....	61
Double Nickel Brewing Company.....	61
Eclipse Brewing.....	61
Eight & Sand Beer Co.....	61
Flounder Brewing Co., LLC.....	50
Flying Fish Brewing Co.....	61
Forgotten Boardwalk Brewing.....	61
Fort Nonsense Brewing Company.....	25
Frye Brewing Company.....	70
Garden State Beer Company.....	85
Glasstown Brewing Company.....	94
Gusto Brewing Company.....	94
Harvest Moon Brewery & Cafe.....	50
Heavy Reel Brewing Co.....	70
Hidden Sands Brewing Company.....	85
High Point Brewing Company.....	25
Icarus Brewing.....	70
Invertase Brewing Company.....	25
Iron Hill Brewery & Restaurant.....	61
Iron Hill Brewery & Restaurant.....	61
Ironbound Farm & Ciderhouse.....	25
Island Beach Distillery.....	70
Jersey Cyclone Brewing Company.....	25
Jersey Girl Brewing Company.....	25
Jughandle Brewing Company.....	70
Kane Brewing Company.....	70
Kelly Green Brewing Company.....	61

King's Road Brewing Company	61	Buena Vista Country Club	85	Running Deer Golf Club	62	Clarke House	51
Krogh's Restaurant & Brew Pub	25	Bunker Hill Golf Course	50	Rutgers University Golf Course	51	Cooper Gristmill	26
Last Wave Brewing Co.	70	Cape May National Golf Club	94	Scotland Run Golf Club	62	Covenhoven House	72
Lazy Eye Distillery	85	Cape May Par 3 & Driving Range	94	Seaview Golf Club	85	Craig House	72
Lazy Eye Distillery	94	Cascades Golf Course at Crystal Springs Resort	25	Shore Gate Golf Club	85	Crossroads of the American Revolution	51
Little Dog Brewing Company	70	Centerton Golf Club	61	Shore Gate Golf Club	94	Cumberland County Historical Society	94
Little Water Distillery	85	Clearbrook Golf Course	50	SkyView Golf Club	26	Dennis Township Old School House Museum	94
Little Water Distillery	85	Clubhouse Golf Center	25	Spooky Brook Golf Course	26	Department of Environmental Protection	51
Lone Eagle Brewing	50	Cranbury Golf Club	50	Springfield Golf Center	62	Double Trouble Village	72
Long Valley Pub & Brewery	25	Crystal Springs Golf Club at Crystal Springs Resort	25	Stonybrook Golf Club	51	Drumhackett	51
Lower Forge Brewery	61	Deerwood Country Club	61	Sunset Valley Golf Course	26	East Amwell Museum	26
Ludlam Island Brewing Company	94	Eastlyn Golf Club	94	Tamarack Golf Course	51	East Jersey Old Town Village	51
Lunacy Brewing Company	61	Fairway Valley Golf Club	25	Tara Greens Family Golf Center	26	Elias Van Bunschoten Museum	26
Man Skirt Brewing	25	Farmstead Golf & Country Club	26	Top Golf Swing Suite at Ocean Resort Casino	85	Emlen Physick Estate	94
ManaFirkn Brewing Company	70	Farmview Golf Center	26	Town & Country Golf Links	62	Floyd Moreland Historic Dentzel/Looff Carousel	72
Milk Street Distillery	25	Flanders Valley Golf Course	26	Twin Willows Par 3 Golf Course	26	Fort Hancock	72
Muckraker Beermaker	50	Fountain Green Golf Course	61	Twisted Dune Golf Club	85	Foster-Armstrong House	26
Mud Hen Brewing Company	94	Frog Rock Golf & Country Club	85	Valleybrook Country Club	62	Fosterfields Living Historical Farm	26
Nauti Spirits	94	Golden Pheasant Golf Club	61	Vineyard National Golf Course	86	Friends of Butler Cemetery	26
Neck of the Woods Brewing	61	Golf Land	61	Warrenbrook Golf Course	51	Gloucester County Historical Society	62
New Jersey Craft Beer	70	Golf Range at Branchburg	50	Washington Township Golf Course	62	Green Sergeant's Covered Bridge	51
Oyster Creek Brewing	70	Great Gorge Golf Course	26	Wedgewood Country Club	62	Hancock House	62
Pine Tavern Distillery	61	Green Knoll Golf Course	50	Westwood Golf Club	62	Henry E. Wyble Historic Research Library & Education Center	94
Pinelands Brewing	70	Hamilton Trails Golf Club	85	White Oaks Country Club	62	Hereford Inlet Lighthouse	94
Recklesstown Farm Distillery	61	Hanover Golf Club	61	Wild Oaks Golf Course	62	High Point Monument	26
River Horse Brewing Company	61	Harbor Pines Golf Club	85	Wild Turkey Golf Course at Crystal Springs Resort	26	Historic Cold Spring Village	94
Shore Craft Distillery	94	Harkers Hollow Golf Club	26	Woodcrest Country Club	62	Historic Hunterdon County Courthouse	51
Skunktown Distillery	50	Heritage Links Golf Course	94			Historic John Imlay Mansion (c.1790)	72
Slack Tide Brewing Company	94	Heron Glen Golf Course	26			Historic Longstreet Farm	72
Somers Point Brewing Company	85	Hidden Acres Golf Course	26			Historic Society of Stillwater Township Museum	26
Sourland Mountain Spirits	50	High Bridge Hills Golf Club	50			Historic Speedwell	26
Spellbound Brewing	61	High Point Golf Club	26			Historic Village at Allaire	72
Third State Brewing	61	Indian Spring Country Club	62			Historic Walnford	72
Three 3's Brewing Company	85	John F. Gaffney Green Tree Golf Course	85			Historical Preservation of Upper Township	94
Tindall Road Brewery	61	Knoll Golf Club	26			Historical Society of Ocean Grove & Museum	72
Tonewood Brewing	61	Kresson Golf Course	62			Historical Society of Penns Grove, Carneys Point & Oldmans	62
Train Wreck Distillery	61	Laguna Oaks Golf Course	94			Historical Society of Princeton	51
Triumph Brewing Company	50	Lake Lackawanna Golf Club	26			Holcombe-Jimison Farmstead Museum	51
Tuckahoe Brewing Company	85	Latona Country Club	94			Holmes-Hendrickson House	72
Tun Tavern Brewery & Restaurant	85	Mattawang Golf Club	26			Howell Living History Farm	51
Twin Elephant Brewing Company	25	McCullough's Emerald Golf Links	85			Indian King Tavern Museum	62
Village Brewing Company	50	Meadows at Middlesex Golf Club	50			J. Smith Richardson History House & Museum	26
Village Idiot Brewing Company	61	Meadows Golf Club	26			Jacob Ford Mansion	26
Vinyl Brewing Co.	85	Mercer Oaks Golf Course	62			Jacob's Chapel African Methodist Episcopal (AME) Church	62
Westville Brewery	61	Minebrook Golf Club	26			Jacobus Vanderveer House & Museum	51
Whims Brewing	61	Minerals Golf Club at Crystal Springs Resort	26			James & Ann Whitall House	62
Zed's Beer	61	Mount Freedom Golf	26			Jockey Hollow at Morristown	

HISTORIC SITES & MEMORIALS

1719 William Trent House Museum	51	9/11 Memorial	51	9/11 Memorial	51	9/11 Memorial	51	9/11 Memorial	62	9/11 Memorial	62	9/11 Memorial	26	Abel & Mary Nicholson House	62	Abraham Staats House	51	Absecon Lighthouse	86	Alexander Douglass House	51	Alice Paul Institute	62	Atlantic County Historical Society	86	Avenue of the Stars	94	Bainbridge House	51	Barclay Farmstead	62	Barnegat Historical Society's Heritage Village	68	Batsto Village	86	Batsto Village Mansion	86	Battleship New Jersey	62	Benjamin Temple House	62	Berlin Railroad Station	62	Beverly National Cemetery	62	Blue Army of Our Lady of Fatima & Immaculate Heart of Mary	26	Boonton Historical Society & Museum	26	Bordentown Historical Society	62	Borough of Woodstown	62	Brearley House	62	Bridgeton Historical District	94	Burlington County Historical Society	62	Burlington Historic District	62	Camden County Historical Society	62	Cape May Lighthouse	94	Center for Community Arts	94	Civil Rights Garden	86	Clarke House	51	Cooper Gristmill	26	Covenhoven House	72	Craig House	72	Crossroads of the American Revolution	51	Cumberland County Historical Society	94	Dennis Township Old School House Museum	94	Department of Environmental Protection	51	Double Trouble Village	72	Drumhackett	51	East Amwell Museum	26	East Jersey Old Town Village	51	Elias Van Bunschoten Museum	26	Emlen Physick Estate	94	Floyd Moreland Historic Dentzel/Looff Carousel	72	Fort Hancock	72	Foster-Armstrong House	26	Fosterfields Living Historical Farm	26	Friends of Butler Cemetery	26	Gloucester County Historical Society	62	Green Sergeant's Covered Bridge	51	Hancock House	62	Henry E. Wyble Historic Research Library & Education Center	94	Hereford Inlet Lighthouse	94	High Point Monument	26	Historic Cold Spring Village	94	Historic Hunterdon County Courthouse	51	Historic John Imlay Mansion (c.1790)	72	Historic Longstreet Farm	72	Historic Society of Stillwater Township Museum	26	Historic Speedwell	26	Historic Village at Allaire	72	Historic Walnford	72	Historical Preservation of Upper Township	94	Historical Society of Ocean Grove & Museum	72	Historical Society of Penns Grove, Carneys Point & Oldmans	62	Historical Society of Princeton	51	Holcombe-Jimison Farmstead Museum	51	Holmes-Hendrickson House	72	Howell Living History Farm	51	Indian King Tavern Museum	62	J. Smith Richardson History House & Museum	26	Jacob Ford Mansion	26	Jacob's Chapel African Methodist Episcopal (AME) Church	62	Jacobus Vanderveer House & Museum	51	James & Ann Whitall House	62	Jockey Hollow at Morristown		National Historical Park	26	John Woolman Memorial	62	Johnson Ferry House	62	Kearny Cottage	51	Kuser Farm Mansion & Park	51	Lawrence Historical Society	62	Lower Alloways Creek Historical Museum & Log Cabin	62	Lucy the Elephant	86	Marlpit Hall	72	Mauricetown Historic Society	94	Meadows Foundation	26	Mid-Atlantic Center for the Arts & Humanities	94	Milford Borough Historical Society	51	Millbrook Village	26	Monmouth Beach Cultural Center	72	Monmouth County Historical Association Museum & Library	72
---------------------------------	----	---------------	----	---------------	----	---------------	----	---------------	----	---------------	----	---------------	----	-----------------------------	----	----------------------	----	--------------------	----	--------------------------	----	----------------------	----	------------------------------------	----	---------------------	----	------------------	----	-------------------	----	--	----	----------------	----	------------------------	----	-----------------------	----	-----------------------	----	-------------------------	----	---------------------------	----	---	----	-------------------------------------	----	-------------------------------	----	----------------------	----	----------------	----	-------------------------------	----	--------------------------------------	----	------------------------------	----	----------------------------------	----	---------------------	----	---------------------------	----	---------------------	----	--------------	----	------------------	----	------------------	----	-------------	----	---------------------------------------	----	--------------------------------------	----	---	----	--	----	------------------------	----	-------------	----	--------------------	----	------------------------------	----	-----------------------------	----	----------------------	----	--	----	--------------	----	------------------------	----	-------------------------------------	----	----------------------------	----	--------------------------------------	----	---------------------------------	----	---------------	----	--	----	---------------------------	----	---------------------	----	------------------------------	----	--------------------------------------	----	--------------------------------------	----	--------------------------	----	--	----	--------------------	----	-----------------------------	----	-------------------	----	---	----	--	----	---	----	---------------------------------	----	-----------------------------------	----	--------------------------	----	----------------------------	----	---------------------------	----	--	----	--------------------	----	--	----	-----------------------------------	----	---------------------------	----	-----------------------------	--	--------------------------	----	-----------------------	----	---------------------	----	----------------	----	---------------------------	----	-----------------------------	----	---	----	-------------------	----	--------------	----	------------------------------	----	--------------------	----	---	----	------------------------------------	----	-------------------	----	--------------------------------	----	--	----

COLLEGES & UNIVERSITIES

Rutgers, State University of New Jersey	50
---	----

GOLFING

Anchor Golf Center	25	Apple Mountain Golf Course	25	Architects Golf Club	25	Atlantic City Country Club	85	Avalon Golf Club	94	Ballamor Golf Club	85	Ballyowen Golf Club at Crystal Springs Resort	25	Beaver Brook Country Club	25	Berkshire Valley Golf Course	50	Black Bear Golf Course at Crystal Springs Resort	50	Blair Academy Golf Course	25	Blue Heron Pines Golf Club	85	Brigantine Golf Links	85	Pinelands Golf Course	62	Pines at Clermont Golf Club	94	Pitman Golf Course	62	Plainfield West Nine	50	Pomona Golf and Country Club	85	Princeton Country Club	50	Quail Brook Golf Course	26	Ramblewood Country Club	62	Rancocas Golf Club	62	Raritan Landing Golf Course	51	Ron Jaworski's RiverWinds Golf Club	62	Royce Brook Golf Club	51
--------------------	----	----------------------------	----	----------------------	----	----------------------------	----	------------------	----	--------------------	----	---	----	---------------------------	----	------------------------------	----	--	----	---------------------------	----	----------------------------	----	-----------------------	----	-----------------------	----	-----------------------------	----	--------------------	----	----------------------	----	------------------------------	----	------------------------	----	-------------------------	----	-------------------------	----	--------------------	----	-----------------------------	----	-------------------------------------	----	-----------------------	----

Morris County Historical Society at Acorn Hall.....	26	Woodrow Wilson Hall at Monmouth University.....	72	Andersen Farms.....	26	Chadwick Island Marina.....	72
Moses D. Heath Farm Exhibit.....	72	World War I Memorial.....	86	Ann Van Middlesworth Park.....	52	Charter Boat William Knorr.....	73
Museum of Cape May County.....	94	World War II Fire Control Tower.....	94	Apex Anglers.....	72	Charter Sails.....	73
Nassau Hall.....	51	WWI Memorial.....	26	Appalachian Trail.....	26	Cheesequake Farms.....	52
National Marbles Hall of Fame.....	94	WWI Memorial Cenotaph.....	72	Atlantic City Charterboat.....	86	Cherry Grove Farm.....	62
Nelden-Roberts Stonehouse.....	26	WWI Memorial Honor Roll.....	72	Atlantic City Parasail.....	86	Circle A Riding Academy.....	73
New Jersey State House.....	51	NATIONAL & STATE PARKS				Clark's Canoe Rental.....	62
New Jersey State Korean War Memorial.....	86	Allaire State Park.....	72	Atlantic Divers.....	95	Clarks Landing Marina.....	73
New Jersey Vietnam Veterans' Memorial and Vietnam Era Museum & Educational Center.....	72	Allamuchy Mountain State Park.....	26	Atlantic Farms.....	72	Classic Boat Rides.....	73
New Jersey World War II Memorial.....	51	Atsion Recreation Area.....	62	Atlantic Highlands Municipal Harbor.....	72	Clement Blueberry Farm.....	62
Old Barracks Museum.....	51	Barnegat Lighthouse State Park.....	72	Atlantic Highlands Municipal Marina.....	72	Coombs Barnyard.....	62
Old School House.....	62	Bass River State Forest.....	72	Atlantic Parasail.....	95	Cooper River Park.....	62
Old Swedes Trinity Episcopal Church.....	62	Belleplaine State Forest.....	94	Babu Sport Fishing Charters.....	86	CURE Insurance Arena.....	52
Old Tennent Presbyterian Church.....	72	Brendan T. Byrne State Forest.....	62	Bahrs Landing Marina.....	72	Cycle Corner of Frenchtown.....	52
Old Wall Historical Society.....	72	Cape May National Wildlife Refuge.....	94	Bakers Marina on the Bay.....	72	D&R Greenway Land Trust.....	52
Olde Stone House Village.....	62	Cape May Point State Park.....	94	Balloonatics & Aeronauts.....	26	Dauntless at Broadway Basin.....	73
Pennsville Township Historical Society.....	62	Cheesequake State Park.....	72	Balloons Aloft.....	26	Delaware River Heritage Trail.....	52
Pequannock Township Museum.....	26	Corson's Inlet State Park.....	95	Barb's Harley Davidson.....	62	Delicious Orchards.....	73
Peter Mott House.....	62	Delaware & Raritan Canal State Park.....	52	Barnegat Bay Sailing School & Sailboat Charters.....	72	Diamond Nation.....	52
Peter Mott House Underground Railroad Museum.....	62	Delaware Water Gap National Recreation Area.....	26	Barnegat Branch Trail.....	72	Dillon's Creek Marina.....	73
Potter's Tavern.....	94	Double Trouble State Park.....	72	Barnegat Light Borough Skate Park.....	72	DiMeo Farms & Blueberry Plants Nursery.....	86
Prallsville Mills at Delaware & Raritan Canal State Park.....	51	Edwin B. Forsythe National Wildlife Refuge.....	86	Barnegat Township Boat Ramp.....	72	Dock Outfitters.....	73
Proprietary House.....	51	Farry State Park.....	26	Batona Trail.....	86	Donaldson Farms.....	26
Ramsaysburg Historic Homestead.....	51	Forked River State Marina.....	72	Battleview Orchards.....	72	Double Down II Sports Fishing Charter.....	73
Red Bank Battlefield Park.....	62	Fortescue State Marina.....	95	Bay Cats.....	95	Down Deep Sportfishing.....	73
Red Mill Museum Village.....	51	Great Swamp National Wildlife Refuge.....	26	Bayshore Center at Bivalve.....	95	Downs Marina.....	73
Rockingham State Historic Site.....	26	Hacklebarney State Park.....	26	Bayview Marina.....	95	Doyle's Unami Farms.....	52
Roebing Museum.....	62	High Point State Park.....	26	Baywood Marina.....	72	Dream Park & Equestrian Center.....	62
Salem County Historical Society Museum.....	62	Hopatcong State Park.....	26	Beach Haven Charter Fishing Association.....	72	Duke Farms.....	52
Salem Oak & Friends Burial Ground.....	62	Island Beach State Park.....	72	Beach Haven Parasailing & Water Sports.....	72	Duke O'Fluke Party Fishing Boat.....	86
Sam Azeez Museum of Woodbine Heritage.....	94	Jenny Jump State Forest.....	26	Beach Haven Public Boat Ramp.....	72	Earth Friendly Organic Farm.....	73
Sandy Hook Lighthouse.....	72	Kittatinny Valley State Park.....	26	Beach House Classic Boardshop.....	72	East Coast Park.....	52
Schuyler-Hamilton House.....	26	Leonardo State Marina.....	72	Beachwood Bicycles.....	72	Eastmont Orchards.....	73
Sea Girt Lighthouse.....	72	Monmouth Battlefield State Park.....	72	Beesley's Point Sea-Doo.....	95	Emery's Berry Farm.....	73
Smith-Cadbury Mansion.....	62	Morristown National Historical Park.....	26	Bella Rosa Riding Academy.....	72	Estell Manor Park.....	86
Smithville Mansion.....	62	National Park Service.....	62	Belmar Bike Shop.....	72	Etsch Farms Corn Maze.....	52
Soldiers Monument.....	94	Parvin State Park.....	62	Belmar Parasail.....	72	Extreme Windsurfing.....	86
Somers Mansion.....	86	Penn State Forest.....	62	Benchmark Marine Basin.....	72	Fairview Farm Wildlife Preserve.....	52
Somerset County Historical Society.....	51	Princeton Battlefield State Park.....	52	BESOUL Wellness Studio.....	95	Farias' Surf & Sport.....	73
Spirit of the American Doughboy.....	72	Rancocas State Park.....	62	Betty and Nick's Bait & Tackle Shop.....	72	Farias' Surf & Sports.....	73
Stafford Township Heritage Park.....	72	Round Valley Recreation Area.....	52	Big Bear Gear River Tubing.....	52	Farias' Surf & Sports.....	73
Sterling Hill Mining Museum.....	26	Sandy Hook Unit, Gateway National Recreation Area.....	72	Big Mohawk.....	72	Field & Flock Lavender Farm.....	62
Sunset Lake & Turtle Gut Park & Memorial.....	94	Spruce Run Recreation Area.....	52	Bingo Sport Fishing.....	72	Fin Ominal.....	73
Taylor-Butler House.....	72	Stephens State Park.....	26	Biplane Rides Over New Jersey.....	72	Fireball Mountain Laser Tag Park.....	62
Thomas Paine Statue.....	26	Stokes State Forest.....	26	Birch Grove Park.....	86	Fish Head Charters.....	73
Tinicum Rear Range Lighthouse.....	62	Swartswood State Park.....	26	Bobbie's Boat.....	72	Fish Monger Charters.....	73
Trenton Battle Monument.....	51	Walkkill River National Wildlife Refuge.....	26	Bobolink Dairy & Bakehouse.....	52	Fish Tale Charters.....	95
Tuckerton Seaport & Baymen's Museum.....	72	Wharton State Forest.....	86	Bodacious Sport Fishing.....	95	Fish Trap.....	73
Twin Lights Historic Site.....	72	Worthington State Forest.....	26	Bogan's Deep Sea Fishing Center.....	72	Fisherman's Cove Conservation Area.....	73
Van Kirk Homestead Museum.....	26	OUTDOORS & SPORTS RECREATION				Fisherman's Den.....	73
Van Nest-Hoff-Vannatta Farmstead.....	26	.NET.....	72	Branchburg Sports Complex.....	52	Fishing On The Girl.....	86
Veterans Memorial.....	72	A. Casola Farms.....	72	Brennan Boat Co. & Marina.....	72	Flemington Ice Arena.....	52
Wallace House & Old Dutch Parsonage.....	51	A. Paul King County Park.....	72	Bridge Marina.....	26	FLG X NJ.....	26
Walt Whitman House.....	62	Acme Beach & Bike.....	72	Bridgewater Sports Arena.....	52	Fly High Watersports.....	26
War Memorial.....	52	Acres Away.....	52	Brighton Beach Surf Shop.....	72	Fort Mott State Park.....	62
Warren County Cultural and Heritage Commission.....	26	Al & Sam's Canoe, Boat and Kayak Rentals.....	62	Bullock Farms.....	72	Fowler Road Boat Ramp.....	95
Washington-Rochambeau Revolutionary Route.....	26	All Sport NJ.....	72	Bull's Island Recreation Area.....	52	Fox Park & Amphitheater.....	95
Washington's Camp Ground.....	52	Alliance for a Living Ocean.....	72	Burlington City Boat Ramp.....	62	Fox's Cranberries.....	86
Waterloo Village Historic Site.....	26	Alloway Creek Watershed Wetlands Restoration Site.....	62	Burlington County Division of Parks.....	62	Francesca Marie Sport Fishing.....	73
White Hill Mansion.....	62	A-Lot-A Hot Air.....	52	Camden County Environmental Center, Rutgers Cooperative Extension.....	62	Free Spirit Fishing.....	86
Whitesbog Historic Village.....	62					Cape May Bird Observatory: Center for Research & Education.....	95
Wick House at Morristown National Historical Park.....	26					Cape May Bird Observatory: Northwood Center.....	95
Wildwood Crest Historical Society & Museum.....	94					Cape May Whale Watch & Research Center.....	95
Wildwoods Vietnam Veterans Remembrance Wall.....	94					Cape May Whale Watcher.....	73
						Capt. Mike's Marina & Kayaks.....	72
						Captain Cal II.....	72
						Cattus Island County Park.....	72
						Causeway Boat Rentals & Marina.....	72

Great Bay Boulevard Wildlife Management Area.....	73	Lake Solitude & Falls.....	52	Norma-K Fleet.....	74	Seaside Sailing.....	74
Great Swamp Outdoor Education Center.....	26	Lakeview Docks.....	95	North Branch Park.....	52	Seaton Hackney Stables.....	27
Green Cove Marina.....	73	Lakota Wolf Preserve.....	27	Norz Hill Farm & Farmers Market.....	52	Senator Frank S. Farley State Marina.....	86
Green Hat Kiteboarding.....	73	Lambertville Waterfront.....	52	Oasis Family Farm.....	52	Seven Presidents Oceanfront Park.....	74
Griggstown Canoe & Kayak Rental.....	52	LBI Boat Tours.....	74	Ocean Aire at Robert J. Miller County Airpark.....	74	Ship Bottom Municipal Ramp.....	74
Grounds for Sculpture.....	52	LBI Carts.....	74	Ocean Beach Marina.....	74	Shore Acres Yacht Club.....	74
Hacklebarney Farm.....	26	LBI Parasail.....	74	Ocean City Fishing Center.....	95	Shore Brake Cyclery.....	74
Hagler's Marina.....	73	Legacy Riding Stables.....	52	Ocean City NJ Fishing & Cruising Fleet.....	95	Shore Haven Yacht Club.....	74
Haines Berry Farm.....	62	Legal Limit Charters.....	95	Ocean City Parasail.....	95	Shore Point Marina.....	74
Hallock's U-Pick Farm & Greenhouse.....	73	Lewis Morris County Park.....	27	Ocean County Park.....	74	Silas Condict Park.....	27
Harbor Outfitters.....	95	Lighthouse Marina.....	74	Ocean Explorer.....	74	Silver Bit & Spur Farm.....	27
Harvey Cedars Marina.....	73	Living Adventure Tours.....	27	Ocean Gate Yacht Basin.....	74	Silver Bullet Speedboat.....	96
Harvey Cedars Municipal Boat Ramp.....	73	Loantaka Brook Reservation.....	27	Ocean Ice Palace.....	74	Silver Cloud Harbor Marina.....	74
Have Balloon Will Travel.....	26	Lockwood Boat Works.....	52	Okey Doke Ranch.....	63	Skateplex.....	74
Hedden County Park.....	26	Longmeadow Farm.....	27	Old Troy County Park.....	27	Skillman Park.....	27
Henry Hudson Trail.....	73	Lord Stirling Stable.....	27	Orange Moose Golf Carts and Adventures.....	95	Skydive Cross Keys.....	63
Hi Flier.....	73	Lusscroft Farm.....	27	Orange Moose Golf Carts and Adventures.....	95	Skydive Sussex.....	27
Hidden Spring Lavender & Alpaca Farm.....	26	LWG Lasertag.....	86	Orange Moose Golf Carts and Adventures.....	95	Skylands Ballooning.....	27
Hidden Valley Ranch.....	95	M&M Hunting Preserve & Sporting Clays.....	62	Orchard View Lavender Farm.....	27	Skylands Ice World.....	27
Higbee Beach Wildlife Management Area.....	95	Mad Horse Creek Wildlife Management Area.....	62	Ort Farms.....	27	Skylands Stadium.....	27
High Point Cross Country Ski Center.....	26	Main Lake Market.....	27	Paddle Out Manasquan.....	74	Skylarker.....	74
Highroller Fishing.....	86	Main One Marina.....	74	Padi's Pedal Power.....	74	Snyder's Farm.....	27
Hillview Farm.....	26	Manasquan Inlet.....	74	Palmyra Cove Natural Park.....	63	Somerset County Environmental Education Center.....	27
Holgate H2O Sports.....	73	Manasquan Reservoir.....	74	Patriots' Path.....	27	Somerset Patriots, New York Yankees Double-A.....	52
Holgate Marina.....	73	Manasquan Reservoir Environmental Center.....	74	Pedals N Paddles Rentals.....	74	Sourland Mountain Preserve.....	52
Hollywood Bicycle Center.....	95	Marina at Avalon Anchorage.....	95	Pequest Trout Hatchery & Natural Resource Education Center.....	27	South End Surf 'N Paddle.....	74
Holtzhauser Farms.....	62	Marine Unlimited.....	74	Perth Amboy Harborside Marina.....	52	South Jersey Hot Air Ballooning.....	63
Horse Park of NJ at Stone Tavern.....	73	Maurice River Cruises.....	95	Phillips Farms.....	52	Spencer's Bayside Marina.....	74
Hot Tuna Charters.....	73	Meadowedge Park.....	74	Pier 47 Marina.....	95	Split Elm Equestrian.....	86
Huber Woods Environmental Center.....	73	Medford Canoe Trail.....	63	Pine Barrens Native Fruits.....	63	Sportland Bike Rentals.....	96
Hunterdon Ballooning.....	52	Melick's Town Farm.....	27	Pinelands Adventures.....	63	Sportsman's Marina.....	74
Hutcheson Memorial Forest Center.....	26	Mennen Sports Arena.....	27	Pinelands Institute at Whitesbog Village.....	63	Spring Garden Marina.....	96
In Flight Balloon Adventures.....	26	Mercer Equestrian Center.....	52	Pinelands Preservation Alliance.....	63	Spring Valley Equestrian Center.....	27
Institute for Advanced Study (Woods).....	52	Merrill Creek Reservoir.....	27	Pirates on the Manasquan.....	74	St. Francis Community Center.....	74
Iron Peak Sports & Events.....	52	Metamorphosis Boat Charters.....	86	Play by the Bay.....	95	Stalker Fishing Charters.....	96
Ironstone Sculpture Garden.....	62	Mick's Pine Barrens Canoe & Kayak Rental.....	63	Pleasant Valley Lavender.....	74	Starfish Boats.....	96
Island Surf & Sail.....	73	Midstream Rental.....	74	Point Pleasant Parasail.....	74	Starlight Fleet & Dark Star Pirate Cruises.....	96
itswell yoga + paddle.....	95	Miller Farms.....	63	Polly's Boat Rentals.....	74	Stone Harbor Bird Sanctuary.....	96
Jacques Cousteau National Estuarine Research Reserve.....	73	Mimi VI.....	95	Popes' Gardens.....	63	Stow Creek Viewing Area.....	63
Jakes Branch County Park.....	73	Miss Avalon Fishing Charters.....	74	Poricy Park Conservancy.....	74	Stray Cat Sport Fishing.....	86
Jake's Place.....	62	Miss Barnegat Light.....	74	Princeton Canoe & Kayak Rental.....	52	Summer Breeze Sailing Charters on the Bay.....	86
Jean & Ric Edelman Fossil Park at Rowan University.....	62	Miss Beach Haven.....	74	Purple Jet Sportfishing.....	74	Summertime Surf & Paddle School.....	74
Jersey Fresh Vegetables and Fruits.....	52	Miss Belmar Princess.....	74	Queen Mary Party Fishing Boat.....	74	Sunset View Farm & Sunset Vista Community Garden.....	27
Jersey Ridge Soaring.....	26	Miss Chris Boats.....	95	Rancocas Nature Center.....	63	Surf Buggy Bike Shop.....	74
Jersey Shore Air Adventures.....	74	Miss Michele III.....	74	Raptor Trust.....	27	Surf City Bait & Tackle.....	74
Jersey Shore Arena.....	74	Mohican Outdoor Center.....	27	Red Bank Armory Ice Complex.....	74	Surf Unlimited.....	74
Jersey Shore BlueClaws.....	74	Morris Canal Bread Lock Park.....	27	Reel Fantasea Fishing Charters.....	74	Sussex Airport.....	27
Jersey Shore Marina & Boats.....	74	Morrison's Marina.....	74	Reel Reaction Sportfishing.....	74	Sussex County Miners.....	27
Jersey-Atlantic Wind Farm.....	86	Mountain Creek Bike Park.....	27	Riamede Farm.....	27	Sussex County Visiting Farms.....	27
Jingles Bait & Tackle.....	74	Mountain Creek Winter-Skiing.....	27	River Beach RV Resort.....	86	Tatum Park.....	74
Johnson Park.....	52	Mountain Creek Zip Tours.....	27	River Belle & River Queen.....	74	Teri Jean II.....	74
Johnson's Corner Farm.....	62	Mountain Lakes House.....	52	River Lady.....	74	Tewksbury Balloon Adventures.....	27
Kammerman's Atlantic City Marina.....	86	Mt. Mitchell Scenic Overlook.....	74	RJ Water Craft Rental.....	74	Thunder Cat Dolphin Watch.....	96
Kateri Environmental Center.....	74	Municipal Boat Ramp.....	74	Ron Jon Surf Shop.....	74	Timberline Farms.....	86
Kayak East.....	27	Natirar.....	52	Roosevelt Park.....	52	Tourne County Park.....	27
Keeper Back Bay Fishing.....	86	Nature Center of Cape May.....	95	Route 37 Watersports.....	74	Traction Line Recreation Trail.....	27
Key Harbor Marina.....	74	Nev-R-Enuf Sportfishing.....	95	Route 72 Waverunner & Kayak.....	74	Trenton Thunder Park.....	52
Keypoint Pier.....	74	New Jersey Adventure Tours.....	27	RWJ Barnabas Health Arena.....	74	Trixie's Landing.....	74
L.B.I. Fishing Charters.....	74	New Jersey Audubon, Plainsboro Preserve.....	52	Salem County Fairgrounds.....	63	Tuckahoe Wildlife Management Area.....	96
Lake Como.....	74	New Jersey Coastal Heritage Trail.....	74	Schaefer Farms.....	52	Tuna-Tic.....	74
Lake Hopatcong.....	27	New Jersey Division of Parks & Forestry.....	52	Scherman-Hoffman Wildlife Sanctuary.....	52	Turkey Point Natural Viewing Area.....	96
Lake Hopatcong Adventure Company.....	27	New Jersey Forest Resource Education Center.....	74	Schooley's Mountain County Park.....	27	Twin Lights Marina.....	75
Lake Hopatcong Cruises.....	27	New Jersey Pinelands Commission.....	63	Schooner Island Marina.....	96	Twin Rivers Tubing.....	28
Lake Horicon Park.....	74	New Jersey Sailing School & Charter.....	74	Schupp's Landing.....	74	U.S. Equestrian Team.....	52
Lake Lenape West Park.....	86	New Jersey Sea Grant Consortium.....	74	Scotland Run Park Nature Center.....	63	Union Hill Farms.....	28
Lake Shenandoah County Park & Sports Field.....	74	Nick Caruso Enterprises.....	74	Sea Glass Paddleboards.....	74		
		NJ ATV Rentals.....	74	Sea Isle Parasail.....	96		

United Astronomy Clubs of New Jersey	28
United Skates Jackson	75
Van's Boat Rentals	75
Vaughan's Farm & Garden	96
Ventnor City Fishing Pier	86
Viking Village	75
Viking Yachting Center	63
Voorhees State Park	52
Wagner Farm Arboretum	52
Walking Bird Farm	86
Walters Bicycles	75
Warren E. Fox Nature Center	86
Warren Grove Recreation Area	75
Washington Crossing State Park	63
Washington Stables & Metlars Hay Farms	52
Washington Valley Park	52
Watershed Institute	52
Wave Hog Surf Shop	75
Wells Mills County Park & Nature Center	75
Wemrock Orchards	75
Westecunk Axe Throwing	86
Wetlands Institute	96
Whale Creek Marina	96
Whitman Marine Training & Boat Tours	63
Wiggins Waterfront Park & Marina	63
Wightmans Farms	28
Wind Therapy Wellness Retreats	75
WindBone Kiteboarding	75
Woodfield Christmas Tree Plantation	75
Woodford Cedar Run Wildlife Refuge	63
Wyckoff's Christmas Tree Farm	28
XTC Sportfishing	75
Yakkity Yaks Kayak Rental	75
Zippy's Bikes	96

SHOPPING

ACX1 Studios	86
Allentown Downtown	75
Alstede Farms	28
Amish Market	63
Andover Village	28
Antique Center of Red Bank	75
Antique Market Place	86
Bass Pro Shops	87
Bay Avenue Antiques	75
Bay Head Downtown	75
Bay Village	75
Berlin Farmer's Market	63
Boonton Main Street	28
Bordentown Downtown	63
Bound Brook Main Street	52
Bridgewater Commons	54
Brook 35 Plaza & West	75
Browse Around Antique Shop	63
Brunswick Square Mall	54
Carnival of Collectables	63
Cecil Creek Farm	63
Center Stage Antiques	63
Cherry Hill Mall	63
Collingswood Downtown	63
Collingswood Farmer's Market	63
Collingswood Auction & Flea Market	75
Columbus Farmers Market	63
Cowtown Farmers Market	63
Creek Mercantile	63
Cumberland Mall	96
Deptford Mall	63

Downtown Collingswood	63
Dutch Country Farmers Market	54
Englishtown Auction	75
Five Acres Flea Market	28
Flemington Downtown	54
Freehold Raceway Mall	75
Frenchtown Downtown	54
Front Porch Antiques	63
Gloucester Premium Outlets	63
Golden Nugget Antique & Flea Market	54
Grey Barn Antiques	28
Grist Mill Antiques Center	63
Grochowicz Farms	54
Grove at Shrewsbury	75
Hackettstown Downtown	28
Haddon Heights Downtown	63
Haddonfield Downtown	63
Hamburg Antique Center	28
Hamilton Mall	87
Heaven Hill Farm	28
Hensler Farms	28
Highland Park Main Street	54
Historic Burlington Antiques Emporium	63
Historic Chester Downtown	28
Historic Mullica Hill	63
Hope Junction Antiques	28
Ideal Farm & Garden	28
Jackson Premium Outlets	75
Jantiques	96
Jersey Shore Premium Outlets	75
Kathy's Kove & Kafé	28
Keypoint Antique District	75
Lafayette Mill Antiques Center	28
Lambertville Antiques & Decorative Arts	54
Lawrenceville Main Street	63
Lindsay's Pick Your Own Blueberries	87
Mackey's Orchard	28
Main Street Mount Holly	63
Manahawkin Flea Market	75
Manasquan Main Street	75
Market Place & Towne Place at Garden State Park	63
MarketFair	54
Medford Downtown	63
Menlo Park Mall	54
Metuchen Main Street	54
Mill Race Village	63
Monmouth Mall	75
Moorestown Mall	63
Murphy's Farm Market	63
New Egypt Flea Market Village	75
Ocean City Downtown	96
Ocean County Mall	75
Old Mill Antique Center	63
Olde City Quilts	64
Palmer Square	54
People's Store Antiques & Design Center	54
Perfect Christmas Tree Farm	28
Phillip's Furniture & Antiques	64
Pier Village	75
Pitman Downtown	64
Point Pavilion Antiques	75
Point Pleasant Antique Emporium	75
Point Pleasant Beach Downtown	75
Princeton Antiques & Bookshop	87
Princeton Shopping Center	54
Promenade at Sagamore	64
Quakerbridge Mall	64

Quarter at Tropicana	87
Rancocas Woods Village Shops	64
Red Bank Downtown	75
Red Barn Antiques	75
Rockaway Townsquare	28
Royal Port Antiques	64
S&S Auction	64
Salem Main Street	64
Shoppes at Flemington	54
Shoppes at MGM Tower	87
Shore Antique Center	75
Somerville Center Antiques	54
Somerville Downtown	54
Springdale Farms	64
Stillwell House Fine Art & Antiques	75
Stone Harbor Downtown	96
Stormwind Alpacas	64
Swell Colors Glass Studio & Gallery	75
Tanger Outlets, The Walk	87
Three Greys Antiques	96
Timberland	87
Tomato Factory Antique Center	54
Towne of Historic Smithville & Village Green	87
Tuckerton Emporium	76
Unshredded Nostalgia	76
Valley Shepherd Creamery	28
Vineland Produce Auction	96
Voorhees Town Center	64
Washington Street Mall	96
Woodbridge Center	54
Woodbury Downtown	64
Woodland Village	96
Yellow Garage Antiques	64

SPAS

Amber Spa	54
B. Jones Organic Spa	28
Bally's Pool & Fitness	87
Beach House Spa	76
Borgata Hotel Casino & Spa	87
Breathe Salt Spa	87
Cape May Day Spa	96
DePasquale The Spa	28
D'Jais Salon & Spa	76
Elements Spa at Crystal Springs Resort	28
Energy Balance Laser Therapy & Massage	76
Exhale Spa & Bathhouse	87
In the Village	64
In the Village	64
Island Spa and Sauna	54
Lookin Good Day Spa	54
Louis Christian/Robert John Salon & Spa	64
Main Street Massage Therapy	54
Metropolis Spa & Salon	54
Minerals Hotel at Crystal Springs Resort	28
Pampered Spirit	76
Pampered Spirit Mobile Massage & Spa	76
Panache Hair Salon & Day Spa	28
Qua Bath & Spa at Caesars	87
Reflections Spa at Crystal Springs Resort	28
Resorts Spa & Health Club	87
Rizzieri Spa & Salon	64
Rizzieri Spa & Salon	64
Rock Spa & Salon at Hard Rock Hotel & Casino	87
Salt Spa at Reeds	96
SeaSpa & Salon at the White Sands	76
Spa & Salon at the Golden Nugget	87

Spa at Forrestal	54
Spa at Harrah's Resort	87
Spa at Little River	76
Spa at Ocean Place	54
Spa Avalon	96
Spa Toccare at the Borgata	87
Spavia	64
Stress Solutions Spa	28
Therapeutic Touch	76
Vallerie-European Spa	54
Vito Mazza Salon & Spa	54

WINERIES & VINEYARDS

4 JG's Orchards & Vineyards	76
Alba Vineyard	54
Amalthea Cellars	64
Auburn Road Vineyards	64
Autumn Lake Winery	64
Bacchus Winemaking	76
Balic Winery	87
Bellview Winery	87
Beneduce Vineyards	28
Blue Cork Winery & Vineyard	64
Brook Hollow Winery	28
Cape May Winery & Vineyard	96
Cedar Rose Vineyards	96
Cedarvale Winery	64
Chestnut Run Farm	64
Coda Rossa Winery	64
Cream Ridge Winery	76
DiBella Winery	64
DiMatteo Vineyards	87
Four Sisters Winery at Matarazzo Farms	28
Fox Hollow Vineyards	76
Grape Expectations	54
Hawk Haven Vineyard & Winery	96
Hopewell Valley Vineyards	54
Iron Plow Vineyards	64
Jessie Creek Winery	96
Laurita Winery	76
Monroeville Vineyard & Winery	64
Mount Salem Vineyards	28
Natali Vineyards	96
Old York Cellars Winery	28
Plagido's Winery	87
Renault Winery	87
Salem Oak Vineyards	64
Sharrott Winery	64
Sharrott Winery	87
South Jersey Wine Tours	64
Summit City Farms & Winery	64
Terhune Orchards Vineyard & Winery	54
Tomasello Winery	87
Turdo Vineyards & Winery	96
Unionville Vineyards	28
Valenzano Winery	64
Ventimiglia Vineyard	28
Villa Milagro Vineyards	28
Wagonhouse Winery	64
White Horse Winery	87
William Heritage Winery	64
Willow Creek Winery & Farm	96
Wine Cellar in Restaurant Latour at Crystal Springs Resort	28
Winemakers of Somerset	54
Working Dog Winery	54

INDEX OF CITIES & TOWNS

Absecon.....AC	Collingswood.....DEL	Haskell.....GWY	Millburn.....GWY
Allenhurst.....SHR	Colonia.....CJ	Hawthorne.....GWY	Millington.....SKY
Allentown.....SHR	Colts Neck.....SHR	Hazlet.....SHR	Millstone.....SKY
Alpine.....GWY	Columbia.....SKY	Heislerville.....SSH	Milltown.....CJ
Andover.....SKY	Columbus.....DEL	Hewitt.....GWY	Millville.....SSH
Annandale.....CJ	Cookstown.....DEL	High Bridge.....SKY	Monmouth Beach.....SHR
Asbury.....SKY	Cranbury.....CJ	Highland Park.....CJ	Monmouth Junction.....CJ
Asbury Park.....SHR	Cranford.....GWY	Highlands.....SHR	Monroe Township.....CJ
Atco.....DEL	Cream Ridge.....SHR	Hillsborough.....CJ	Monroeville.....DEL
Atlantic City.....AC	Cresskill.....GWY	Hillsdale.....GWY	Montague.....SKY
Atlantic Highlands.....SHR	Dayton.....GWY	Ho-Ho-Kus.....GWY	Montclair.....GWY
Audubon.....DEL	Deal.....SHR	Hoboken.....GWY	Montvale.....GWY
Augusta.....SKY	Deal Park.....SHR	Holgate.....SHR	Montville.....SKY
Avalon.....SSH	Deepwater.....DEL	Holmdel.....SHR	Moorestown.....DEL
Avenel.....CJ	Deerfield Street.....SSH	Hopatcong.....SKY	Morris Plains.....SKY
Avon-by-the-Sea.....SHR	Delaware.....CJ	Hope.....SKY	Morris Township.....SKY
Barneget.....SHR	Demarest.....GWY	Hopewell.....CJ	Morristown.....SKY
Barneget Light.....SHR	Dennisville.....SSH	Howell.....SHR	Mount Holly.....DEL
Basking Ridge.....CJ	Denville.....SKY	Irvington.....GWY	Mount Laurel.....DEL
Bay Head.....SHR	Deptford.....DEL	Iselin.....CJ	Mount Tabor.....SKY
Bayonne.....GWY	Dorothy.....AC	Island Heights.....SHR	Mountainside.....GWY
Bayville.....SHR	Dover.....SKY	Jackson.....SHR	Mullica Hill.....DEL
Beach Haven.....SHR	Dunellen.....SHR	Jenkins Neck.....DEL	National Park.....DEL
Beach Haven Crest.....SHR	East Brunswick.....CJ	Jersey City.....GWY	Navesink.....SHR
Beach Haven Gardens.....SHR	East Hanover.....SKY	Keansburg.....SHR	Neptune.....SHR
Beach Haven Inlet.....SHR	East Millstone.....CJ	Kenilworth.....GWY	Neshanic Station.....SKY
Beach Haven Park.....SHR	East Rutherford.....GWY	Keyport.....SHR	Netcong.....SKY
Beach Haven Terrace.....SHR	East Windsor.....CJ	Kingston.....CJ	New Brunswick.....CJ
Beachwood.....SHR	Eastampton.....DEL	Kinnelon.....SKY	New Egypt.....SHR
Bedminster.....CJ	Eatontown.....SHR	Knowlton.....SKY	New Gretna.....DEL
Belford.....SHR	Edgewater.....GWY	Lafayette.....SKY	New Providence.....GWY
Belle Mead.....CJ	Edgewater Park.....DEL	Lake Como.....SHR	Newark.....GWY
Belleville.....GWY	Edison.....CJ	Lake Hiawatha.....SKY	Newfield.....DEL
Bellmawr.....DEL	Egg Harbor City.....AC	Lake Hopatcong.....SKY	Newfoundland.....GWY
Belmar.....SHR	Egg Harbor Township.....AC	Lakehurst.....SHR	Newton.....SKY
Belvidere.....SKY	Elizabeth.....SHR	Lakewood.....SHR	North Beach.....SHR
Bergenfield.....GWY	Elmer.....DEL	Lambertville.....CJ	North Beach Haven.....SHR
Berkeley Heights.....GWY	Emerson.....GWY	Landing.....SKY	North Bergen.....GWY
Berkeley Township.....SHR	Englewood.....GWY	Landisville.....AC	North Brunswick.....CJ
Berlin.....DEL	Englishtown.....SHR	Lavallette.....SHR	North Plainfield.....CJ
Bernardsville.....CJ	Erma.....SSH	Lawnside.....DEL	North Wildwood.....SSH
Beverly.....DEL	Estell Manor.....AC	Lawrence Township.....CJ	Northfield.....AC
Blackwood.....DEL	Ewing.....CJ	Lawrenceville.....CJ	Nutley.....GWY
Blairstown.....SKY	Fair Haven.....SHR	Layton.....SKY	Oak Ridge.....GWY & SHR
Bloomfield.....GWY	Fair Lawn.....GWY	Lebanon.....CJ	Oakhurst.....SHR
Boonton.....SKY	Fairfield.....GWY	Ledgewood.....SKY	Oakland.....GWY
Bordentown.....DEL	Far Hills.....CJ	Leonardo.....SHR	Oaklyn.....DEL
Bound Brook.....CJ	Farmingdale.....SHR	Leonia.....GWY	Ocean.....SHR
Bradley Beach.....SHR	Finesville.....SKY	Liberty Corner.....SKY	Ocean City.....SSH
Branchburg.....CJ	Flanders.....SKY	Lincoln Park.....SKY	Ocean Gate.....SHR
Branchville.....SKY	Floramington.....CJ	Lincroft.....SHR	Ocean Grove.....SHR
Brant Beach.....SHR	Florham Park.....SKY	Linden.....GWY	Ocean View.....SSH
Brick.....SHR	Forked River.....SHR	Little Egg Harbor.....SHR	Oceanport.....SHR
Bridgeton.....SSH	Fort Dix.....DEL	Little Falls.....GWY	Ogdensburg.....SKY
Bridgewater.....CJ	Fort Lee.....GWY	Little Ferry.....GWY	Old Bridge.....CJ
Brielle.....SHR	Fortescue.....SSH	Livingston.....GWY	Oldwick.....SKY
Brigantine.....AC	Franklin.....CJ	Loch Arbour.....SHR	Oradell.....GWY
Brighton Beach.....SHR	Franklin Lakes.....GWY	Logan Township.....DEL	Orange.....GWY
Brooklawn.....DEL	Franklinville.....DEL	Long Beach Township.....SHR	Ortley Beach.....SHR
Browns Mills.....DEL	Freehold.....SHR	Long Branch.....SHR	Oxford.....SKY
Budd Lake.....SKY	Frenchtown.....CJ	Long Valley.....SKY	Palmyra.....DEL
Buena.....AC	Galloway.....AC	Longport.....AC	Paramus.....GWY
Burlington.....DEL	Gladstone.....CJ	Lopatcong.....SKY	Park Ridge.....GWY
Butler.....SKY	Glassboro.....DEL	Loveladies.....SHR	Parlin.....CJ
Byram.....SKY	Glen Gardner.....CJ	Lower Township.....SSH	Parsippany.....SKY
Caldwell.....GWY	Glen Rock.....GWY	Lumberton.....DEL	Paterson.....GWY
Califon.....CJ	Glennwood.....SKY	Lyndhurst.....DEL	Paulsboro.....DEL
Camden.....DEL	Gloucester City.....DEL	Madison.....SKY	Peahala Park.....SHR
Canton.....DEL	Great Meadows.....SKY	Mahwah.....GWY	Peapack.....SKY
Cape May.....SSH	Green Brook.....CJ	Manahawkin.....SHR	Pedricktown.....DEL
Cape May Court House.....SSH	Green Creek.....SSH	Manalapan.....SHR	Pemberton.....DEL
Cape May Point.....SSH	Greenwich.....SHR	Manasquan.....SHR	Pennington.....CJ
Carlstadt.....GWY	Guttenberg.....GWY	Manchester.....SHR	Penns Grove.....DEL
Carneys Point.....DEL	Hackensack.....GWY	Mannington.....DEL	Pennsauken.....DEL
Carteret.....CJ	Hackettstown.....SKY	Mantoloking.....SHR	Pennsville.....DEL
Cedar Run.....SHR	Haddon Heights.....DEL	Manville.....CJ	Perth Amboy.....CJ
Chatham.....SKY	Haddon Township.....DEL	Maple Shade.....DEL	Phillipsburg.....SKY
Chatsworth.....DEL	Haddonfield.....DEL	Maplewood.....GWY	Pilesgrove.....DEL
Cherry Hill.....DEL	Hainesport.....DEL	Margate.....AC	Pine Beach.....SHR
Chester.....SKY	Haledon.....GWY	Marlton.....DEL	Piscataway.....CJ
Chesterfield.....DEL	Hamburg.....SKY	Marmora.....SSH	Pitman.....DEL
Cinnaminson.....DEL	Hamilton.....CJ	Matawan.....SHR	Pittsgrove.....DEL
Clark.....GWY	Hammononton.....AC	Mays Landing.....AC	Pittstown.....CJ
Clarksboro.....DEL	Hampton.....CJ	Medford.....DEL	Plainfield.....GWY
Clarksburg.....SHR	Hancocks Bridge.....DEL	Merchantville.....DEL	Plainsboro.....CJ
Clayton.....DEL	Harding.....SKY	Metuchen.....CJ	Pleasantville.....AC
Clementon.....DEL	Hardwick Township.....SKY	Mickleton.....DEL	Point Pleasant.....SHR
Clermont.....SSH	Harmony Township.....SKY	Middlesex.....GWY	Point Pleasant Beach.....SHR
Clifton.....GWY	Harrison.....GWY	Middletown.....SHR	Pomona.....AC
Clinton.....CJ	Harvey Cedars.....SHR	Midland Park.....GWY	Pompton Lakes.....GWY
Closter.....GWY	Hasbrouck Heights.....GWY	Milford.....CJ	Pompton Plains.....SKY

Region Key

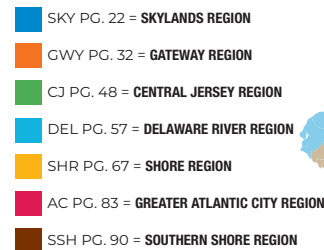

Port Monmouth.....SHR	Stockton.....CJ
Port Murray.....SKY	Stone Harbor.....SSH
Port Norris.....SSH	Stratford.....DEL
Port Republic.....AC	Strathmere.....SSH
Princeton.....CJ	Succasunna.....SKY
Princeton Junction.....CJ	Summit.....GWY
Rahway.....CJ	Surf City.....SHR
Ramsey.....GWY	Sussex.....SKY
Randolph.....SKY	Swainton.....SSH
Raritan.....SKY	Succasunna.....SKY
Readington.....CJ	Swedesboro.....DEL
Red Bank.....SHR	Teaneck.....GWY
Richland.....AC	Tenafly.....GWY
Ridgefield.....GWY	Teterboro.....GWY
Ridgefield Park.....GWY	Thorofare.....DEL
Ringoes.....CJ	Tinton Falls.....SHR
Ringwood.....GWY	Titusville.....CJ
Rio Grande.....SSH	Toms River.....SHR
River Edge.....GWY	Totowa.....GWY
River Vale.....GWY	Trenton.....CJ
Robbinsville.....CJ	Tuckahoe.....SSH
Rochelle Park.....GWY	Tuckerton.....SHR
Rockaway.....SKY	Turnersville.....DEL
Rockleigh.....GWY	Union.....GWY
Roebling.....DEL	Union Beach.....SHR
Roselle.....GWY	Upper Freehold.....SHR
Roselle Park.....GWY	Upper Montclair.....GWY
Runnemede.....DEL	Upper Township.....SSH
Rutherford.....GWY	Vauxhall.....GWY
Saddle Brook.....GWY	Ventnor City.....AC
Saddle River.....GWY	Vernon.....SKY
Salem.....DEL	Vineland.....AC
Sandystown.....SKY	Voorhees.....DEL
Sayreville.....CJ	Wall Township.....SHR
Scotch Plains.....GWY	Wantage.....SKY
Sea Bright.....SHR	Waretown.....SHR
Sea Girt.....SHR	Warren.....CJ
Sea Isle City.....SSH	Washington.....SKY
Seabrook.....SSH	Washington Township.....DEL
Seaside Heights.....SHR	Watchung.....CJ
Seaside Park.....SHR	Waterford.....DEL
Seaville.....SSH	Wayne.....GWY
Secaucus.....GWY	Weehawken.....GWY
Sergeantsville.....SKY	West Amwell.....CJ
Sewell.....DEL	West Atlantic City.....AC
Shamong.....DEL	West Berlin.....DEL
Ship Bottom.....SHR	West Cape May.....SSH
Short Hills.....GWY	West Creek.....SHR
Shrewsbury.....SHR	West Deptford.....DEL
Sicklerville.....DEL	West Long Branch.....SHR
Skillman.....CJ	West Orange.....GWY
Smithville.....AC	West Windsor.....CJ
Somerdale.....DEL	Westampton.....DEL
Somers Point.....AC	Westfield.....DEL
Somerset.....CJ	Westville.....DEL
Somerville.....CJ	Westwood.....GWY
South Amboy.....CJ	Whippany.....SKY
South Bound Brook.....SKY	Whitehouse Station.....CJ
South Hackensack.....SHR	Wildwood.....SSH
South Harrison Township.....DEL	Wildwood Crest.....SSH
South Orange.....GWY	Williamstown.....DEL
South Plainfield.....CJ	Willingboro.....DEL
South River.....CJ	Winslow.....DEL
South Seaside Park.....SHR	Woodbine.....SSH
Southampton.....DEL	Woodbridge.....CJ
Sparta.....SKY	Woodbury.....DEL
Spray Beach.....SHR	Woodcliff Lake.....GWY
Spring Lake.....SHR	Woodland Park.....GWY
Spring Lake Heights.....SHR	Woodland Township.....DEL
Springfield.....GWY	Woodstown.....DEL
Staffordville.....SHR	Woolwich Township.....DEL
Stanhope.....SKY	Wrightstown.....DEL
Stanton.....SKY	Wyckoff.....GWY
Stewartsville.....SKY	
Stockholm.....SKY	

Let's go *Camping in*
NEW JERSEY

GoCampingNJ.com

DELAWARE

FOUR SEASONS
family campground

158 Woodstown-Daretown Rd.
Pilesgrove, NJ 08098

CAMPING SITES & CABIN RENTALS
 DOG PARK • SWIMMING POOL • PLAYGROUND
 CAMP STORE • RESTAURANT AND ICE CREAM
 SWIMMING & FISHING LAKE

THEMED ACTIVITIES ALL SUMMER!

FourSeasonsCamping.com
(856) 769-3635

SHORE



QUALITY FAMILY CAMPING
WITH A
WELCOMING ATMOSPHERE!

SEASONAL - RENTALS
 FULL-SERVICE SITES
 PET-FRIENDLY
 PREMIUM AMENITIES
 AND ACTIVITIES
 ALL SUMMER LONG!

MINUTES FROM
 LONG BEACH ISLAND!
 FAMILY OWNED AND OPERATED
 FOR OVER 55 YEARS!

Where Friends are Made for... Since 1968

BAKERSACRES.COM 800-648-2227

SHORE



KIDS CAMP FREE

Family owned & operated since 1970
 A full service family friendly
 camping resort
 8 miles from Long Beach Island

609-296-7400
www.Sea-Pirate.com

SHORE



**INDIAN ROCK
RV PARK &
CAMPGROUND**

Minutes from Adventure Crossing
 & Six Flags Great Adventure

Daily, Weekly, Monthly &
 Seasonal Campsites

732-928-0034
www.IndianRockRVPark.com

SHORE



**Atlantic
SHORE PINES
CAMPGROUND**

888-229-9776
www.AtlanticShorePines.com

SHORE



1335 Reed Road, Cream Ridge

- Activity Schedule
- Olympic Size Pool
- Private Lake
- Fishing & Boating
- Playground
- Big Rig Sites
- 50 amp Service
- Full Hook-Ups
- Free Cable TV
- Tent Friendly

732-928-0500
TimberlandLakeCampground.com

GREATER ATLANTIC CITY



**Relaxing Family
Camping**
6 miles to
Ocean City beaches
& boardwalk

1410 Somers Point Road
Egg Harbor Twp, NJ 08232

Olympic Pool | Playground | Sports Courts
 Seasonal Sites & Transient Sites | Pavilion
 Camp Store | 30 & 50 amp | Bathhouse

609-653-8449
ColonialMeadowsCampground.com

GREATER ATLANTIC CITY



**Winding River
CAMPGROUND**

...on New Jersey's beautiful Egg Harbor River

Camping • Cabins • Fishing
 Canoeing • Kayaking • Tubing
 in the New Jersey Pinelands!

6752 Weymouth Road
 Mays Landing, NJ 08330
windingrivercampgroundnj@msn.com

609-625-3191
www.WindingRiverCamping.com

GREATER ATLANTIC CITY



**Pomona
RV Park
& Campground**

Cottages • Yurts • RV Rentals

Family Camping Just 10 Minutes
 from Atlantic City, Casinos,
 Boardwalk & Beaches!

609-965-2123
www.PomonaRVPark.com

GREATER ATLANTIC CITY



Atlantic City Area Camping
**Pleasant
Valley
Family Campground**

Large Full Hook-Up Sites
 Planned Activities • Cable TV
 Free WiFi • Large Pool • Playground
 Seasonal, Daily, and Cabin Rentals
 Near Ocean City & Atlantic City

609-625-1238
www.PleasantValleyCamping.com

SKYLANDS



TENTS, RV, RENTALS, SEASONALS
 68 PHILLIPS ROAD, NEWTON, NJ
 973-383-4026
www.CampTheGreatDivide.com

SKYLANDS



**TRIPLE BROOK
CAMPING RESORT**

Come for a weekend,
 make memories for a lifetime!
 Coming Soon!
 Ponds Edge Campground

58 Honey Run Rd.
 Blairstown, NJ 07875

908-459-4079
www.TripleBrook.com

SKYLANDS



Kymer's

- Park Model, Cabin & Luxury Tent Rentals
- Kayak Rentals
- Fishing
- Heated Pool
- Splash Pad

BRANCHVILLE, NJ
 973-875-3167
www.NJCamping.com

SKYLANDS



Heavily Wooded Sites Miles of Hiking Trails

Home of the
 Lakota Wolf Preserve

800-545-9662
www.CampTaylor.com

SOUTHERN SHORE



Park Model & Cabin Rentals • Pool
 Large Wooded Sites with Hook Ups

Just 3 miles to the beach!

(609) 624-3529
 2665 Route 9, Ocean View, NJ 08230

SOUTHERN SHORE



It's Better at the Beach...
**Beachcomber
Camping Resort**

Family Owned & Operated 43 yrs.

- LAKES & POOLS
- SITES, CABINS, TINY HOUSES & TEEPEES
- DOG FRIENDLY
- 5 STAR ACTIVITIES
- W-FIHOTSPOTS

Cape May, NJ

609-886-6035
BeachcomberCamp.com

SOUTHERN SHORE



Ocean View
RESORT CAMPGROUND
 NJ's Largest Privately Owned Campground

Cottages • Cabins • RV & Tent Sites
 Seasonal Sites

3 miles to Sea Isle City beaches
 free Wi-Fi • pet friendly
 gated family resort
 daily events in season
 pool, splash pad, lake, & more!

2555 Rt. 9, Ocean View, NJ
ovresort.com • (609) 624-1675



Request a free camping guide! New Jersey Campground Owners Association

- 9 OCEAN VIEW** (Cape May County, Southern Shore Region)
Ocean View Welcome Center
Garden State Pkwy, Mile Marker 183, 609-624-0918
- 10 PISCATAWAY** (Middlesex County, Central Jersey Region)
 Rutgers University Visitor Information Center
 Busch Campus, 100 Sutphen Rd., 848-445-1000
- 11 RIDGEFIELD** (Bergen County, Gateway Region)
 Vince Lombardi Travel Plaza & Information Center
 New Jersey Tpke., Mile Marker 116, 201-943-8757
- 12 TINNYON HILLS** (Morris County, Shore Region)
 Jersey Shore Premium Outlets Information Center
 1 Premium Outlets Blvd., Ste. 897A,
 Food Court, 732-918-1700
- 13 TRENTON** (Mercer County, Central Jersey Region)
 Trenton Visitor Center
 102 Barrack St.
 609-777-1770

Verify all locations are open before travel.

ASBURY PARK	78
BURLINGTON	79
CAMDEN	80
CAPE MAY	81
FLEMINGTON	82
JERSEY CITY	83
MILLVILLE	84
MOUNT HOLLY	85
NEW BRUNSWICK	86
PRINCETON	87
POINT PLEASANT	88
SALEM	89
SEASIDE HEIGHTS	90
SNIP BOTTOM (LBI)	91
SUSSA	92
TRENTON	93
NEW YORK (THRU 52)	94
PHILADELPHIA, PA	95
WILMINGTON, DE	96

NJ
Mileage Chart

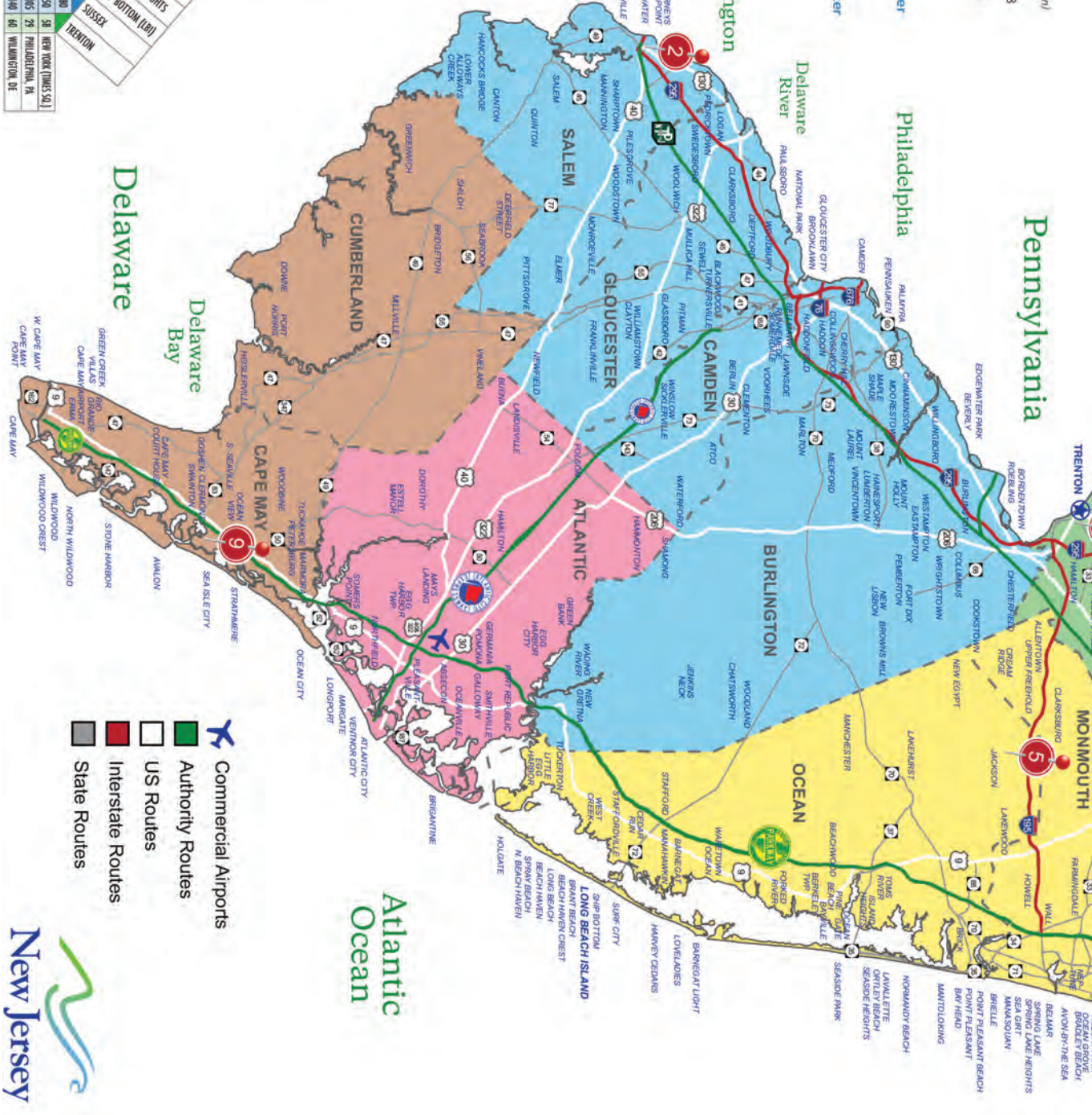

- Commercial Airports
- Authority Routes
- US Routes
- Interstate Routes
- State Routes



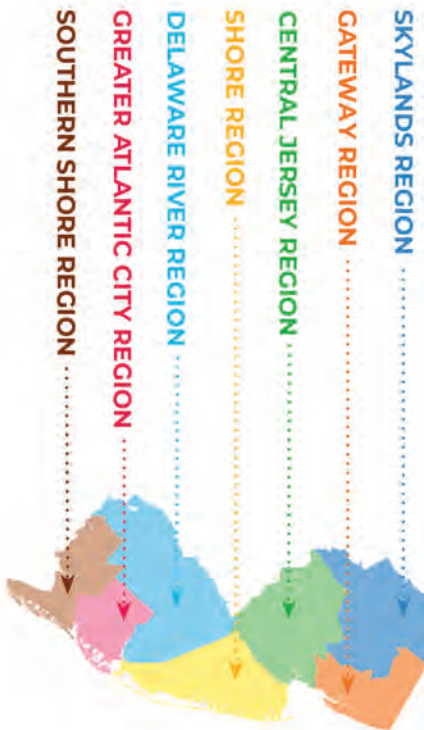

NEW JERSEY WELCOME CENTERS

- 1 **BRIDGEWATER** (Somerset County, Central Jersey Region)
Somerset County Tourism & Information Center
360 Grove St., 908-218-4300
- 2 **DEEPLYWATER** (Salem County, Delaware River Region)
Deepwater Visitor Information Center
1-295 N., Exit 2B, 856-351-0194
- 3 **ELIZABETH** (Union County, Gateway Region)
The Mills at Jersey Gardens Information Center
651 Kapkowski Rd., Lower Level, Entrance D,
908-436-3005
- 4 **FLEMINGTON** (Hunterdon County, Central Jersey Region)
Liberty Village Premium Outlets Information Center
1 Church St., Ste. 26, 908-782-6587
- 5 **JACKSON** (Ocean County, Shore Region)
Jackson Premium Outlets Information Center
537 Monmouth Rd. (Rt. 537), Ste. 171-176,
Food Court, 732-833-0503
- 6 **TERSERY CITY** (Hudson County, Gateway Region)
Liberty State Park & Information Center
CRNJ Terminal, 1 Audrey Zapp Rd., 201-915-3400
- 7 **KNOXVILLE** (Warren County, Skylands Region)
Knoxville Visitor Information Center
1-80 E., Mile Marker 7, 908-496-4994
- 8 **MOYVALE** (Bergen County, Gateway Region)
Montvale Travel Plaza & Information Center
Garden State Pkwy., Mile Marker 171, 201-391-5737

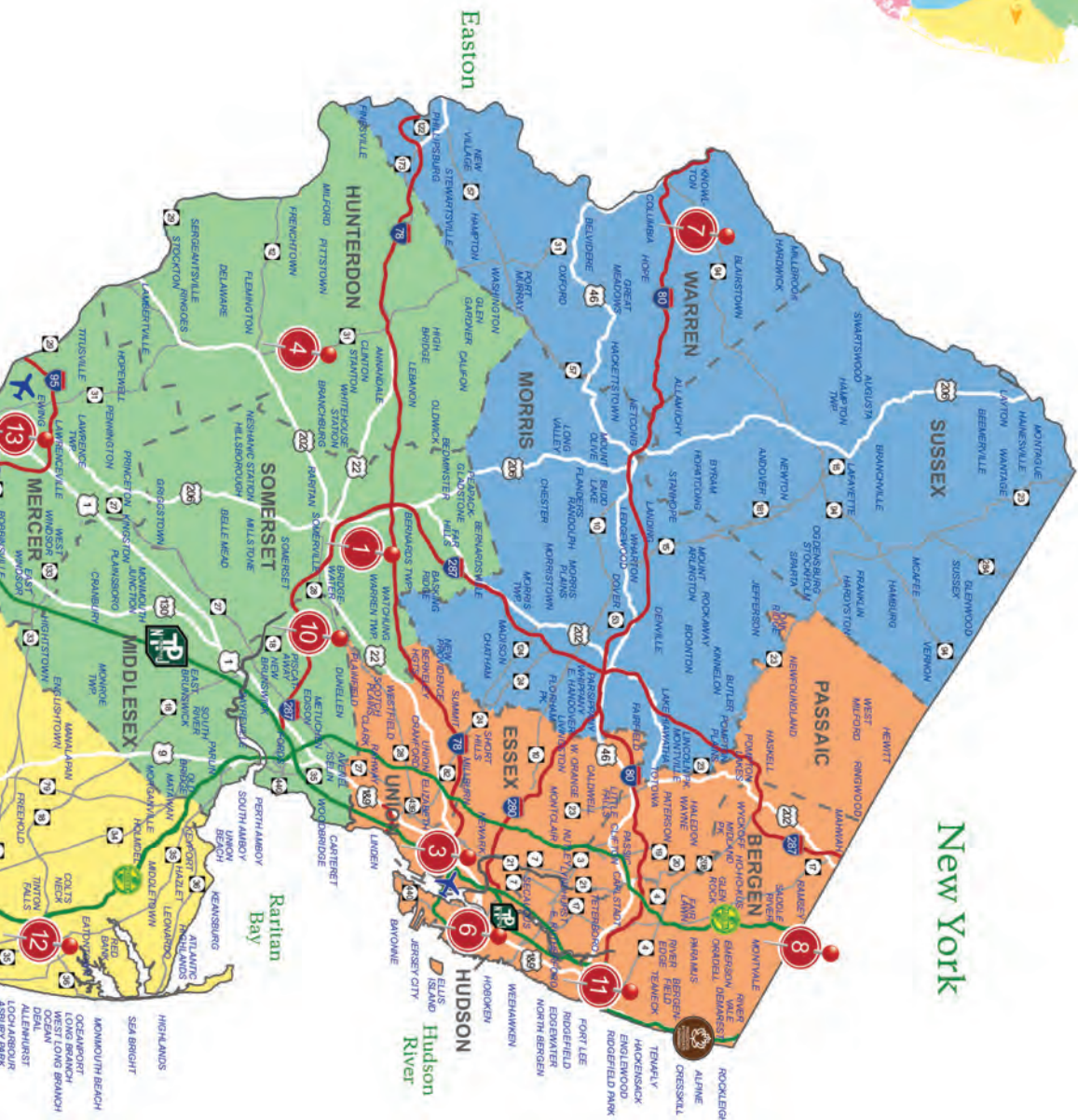

EXPLORE NEW JERSEY WINE COUNTRY

Sign up for the New Jersey Wine Country newsletter to plan your next visit.



Scan me!

